

ASS. REC. BY:

REF: CS/MSG18002454/T19d32

Special Instructions:

Surveyor:

Mainmen

Taufik

From (Person):

Jocelyn Ng

ASSIGNMENT (Office)

of MSG

Date/Time:

6/2/18 @ 3:41pm

Estimated Cost:

Bill to:

OD

IP / WS / TP RES / OD RES / EVA / INV / MV / CS

To Inspect Vehicle No:

SLE 9892P

Insured:

at Workshop m/s

Vantage Automotive

Tel:

9278 2711

of

305 Alexandra Rd

Policy No:

MSD/VPCP/17-001863

Claim No:

MSC/V/18-000207

Sum Insured:

Excess:

\$1,500-00

Make of Veh:

(Client's Record)

D.O.A.

2/2/2018

CA / (REV)

/ REP. / REV 24 HRS

H.O.D. Endorsement:

Date/Time:

9:31am @ 7/2/18

Person Contacted:

Syabir

Vehicle:

IN/OUT

Date/Time

Action/Instruction

(✓)

Estimate

SLE 9892P-X

08/7/18 @ 3:37pm revert to Jocelyn Ng via Mainmen.

08/7/18 @ 4:07pm Keny Ong informed C/A via Mainmen.

09/7/18 @ 9:56am Informed Syabir C/A 5 ex: \$1500 by email.

18/6/18 @ 10:52am Guo Xiang said will arrange to send in for repair within two weeks.

18/7/18 @ 4:16pm Mr Syabir said the vehicle has not yet repair.

SYMBIR

Paymer

REF:

MS1G

ASSIGNMENT

From: _____ Date: 07/02/18

Estimated Cost: _____

① TP / WS / TP RES / GD RES / EVA / INV / MV

To inspect Vehicle No

SLE 9892P

at Workshop m/s

Vantage Automotive
305 Alexandra Rd

of

Insured

Policy No

Claims No

Sum Insured

Excess

\$1,500.00

(Client's Record)

Syabir @ 9278 2711

Make of Veh

(Policy Condition)

Remark: The veh had commenced its
repair at the time of inspection.

Bal. or Market Value

985K

IDAO Accident Report

Consistent? : Yes or No

GIA / PR Seen

Consistent? : Yes or No

Est. Repairs

4 days

Res: Yes or No

Lum Sum

%

3 Val: Yes or No

CA / (REV) / REP. / 24 HRS

Date

Person Contacted

Vehicle: IN / OUT

Veh No

SLE98 92P

Veh Reg

20/6 AugType: ☒ Car / ☐ M.Cycle / ☐ Bus / ☐ Van / ☐ Lorry / ☐ Taxi / ☐ Prime Mover

Truck / Trailer or

Make

Honda Vezel

C.C.

1496

Colour

Bronze

A/C

Insured

Std

Nil

NA

Sp. Reading

23170

T-Radio

Insured

Std

Nil

NA

Eng No

C.No

RU11202598Gen. Cond: ☒ Good / ☐ Fair / ☐ Poor / ☐ BurntSteering: ☒ In order / ☐ Jammed / ☐ Leaked / ☐ Burnt orBrake: ☒ In order / ☐ Jammed / ☐ Leaked / ☐ Burnt orMod: ☒ Nil / ☐ STD A/Rim or

Tyre Size

F:

215/60R16

R:

17

BS / DUN / EXNOVA / GY / FS / LIZA / MIC / OHTSU / PIR / SUMI /

TOYO / YOKO or

Front

6

Rear

6

R.Bal.

mm

R.Bal.

mm

L.Bal.

mm

L.Bal.

mm

D.O.A.

D.O.A.

07/02/18

Survey held at

Vantage Auto.Des. of Damages: ☐ Frt / ☐ Rear / ☐ O/S / ☐ N/S / ☐ U/C / ☐ Rooftop, orFrt n/s

The U/C / Chassis frame / Body Structure affected due to collision

Date Time Action / Instruction

04/12/18 5.30pm check with NIXON, he informed that the owner does not wish to proceed with any claim. Therefore, they would like to withdraw claim.05/12/18 Submit Prelim report.

RECEIVED 05 DEC 2018

Date/Time File Pass to?

05/12/18 10.00am

Date/Time File Return to?

Days Of Repair:

Resurvey No. of Trip:

Survey Fee

Transportation

B-P-U

Papers

Other

TOTAL

Add Fee:



IS



S



S



S

Report Format:

Lump Sum / L.B. / L.S.

10

160



LKK Auto Consultants Pte Ltd

51 Ubi Ave 1 #01-25 Paya Ubi Industrial Park, Singapore 408933

TEL: 6256 3561 FAX: 6256 4315

Reg. No: 199607198R GST Reg. No. 19-9607198-R

Affiliated to Federation Internationale Des Experts En Automobile				
MSIG INSURANCE (SINGAPORE) PTE LTD		Ref : CS/MSG18002454/T1qd3		
16 RAFFLES QUAY #24-01 HONG LEONG BLDG SINGAPORE 048581		Date : 07-02-2018		
		Code : MSG		
1. Policy Particulars :- OWN DAMAGE				
Insured Veh.		Veh. Inspected		SLE 9892
Policy No. MSD/VPCP/17-001863		Coverage (\$)		0.00
Claim No.		Excess (\$)		1,500.00
Assign From MERIMEN (JOCELYN NG)		Assign Date		07/02/2018
2. Vehicle Particulars & Condition				
Make & Model		c.c		0
Engine No. HIDDEN		Year of Reg.		
Chassis No.		Colour		
Odometer -		Steering		
Brakes		Modification		
General				
3. Conditions of Tyres				
	Size	Make	Balance	
R/H Front Tyre			mm	
L/H Front Tyre			mm	
R/H Rear Tyre			mm	
L/H Rear Tyre			mm	
4. Description of Damages				
5. General Information				
Accident Date 02/02/2018		Inspection Date 07/02/2018		
Survey held at		VANTAGE AUTOMOTIVE LTD 305 ALEXANDRA ROAD SINGAPORE 155942		
5a. Remarks				
A)THE MARKET VALUE IS S\$------(EST. AVERAGE) B)IN ACCORDANCE TO YOUR INSTRUCTIONS, WE HAVE AUTHORISED REPAIRS.				

...CLAIM SUBFOLDER...(New Assignment)

CLAIM SUBFOLDER TRACKING

Case	Notified	Est Submitted	Adj Assigned	Adj Rpt	Adj Submitted	Ins Auth'ed	Status
Main	05 Feb 2018		06 Feb 2018 15:41 Assign				New Assignment Cancel Case

Main

Reference

Claim Details

Documents

[Show All](#)

CLAIM SUBFOLDER DETAILS

[Created by insurer]

Insured:	HITACHI CAPITAL ASIA PACIFIC PTE LTD, Co. Reg. No.: 199400399N		
Vehicle Reg. No.:	SLE9892P	Date of Loss:	02/02/2018 19:00 - :59
Claim Type:	OD	Policy/Cover Note No.:	MSD/VPCP/17-001863 (Comprehensive) Coverage: 10/08/2017 - 09/08/2018
		Excess:	S\$1,500.00
Repairer:	Vantage Automotive Centre (HQ) 305 Alexandra Road, 159942 Alexandra - Tel:		
Handling Insurer:	MSIG Insurance (Singapore) Pte. Ltd. (HQ) - Tel: +65 6827 7888 ... [Handled by Jocelyn Ng Shin Bun]		
Adjuster:	LKK Auto Consultants Pte Ltd (HQ) - Tel: 6256-3561 ... [Imm.Advice due 07/02/2018]		
Driver/Custodian:	LIM TOW SIEN (55 / Male), NRIC: S1560698C, Tel: +6592377490		
Adj Asg. Remarks:	Please revert, thank you		

ASSOCIATED MAIL RECEIVED

[View All](#)[Compose Case Mail](#)

There are no mail for this case.

ALL ASSOCIATED TASKS

[View All](#)[Search Tasks](#)[Create New Task](#)[Complete](#)

Due Date	Priority	Type	Task Group	Subject	Handler	Assigned By	Completed On	Created On	Done?
----------	----------	------	------------	---------	---------	-------------	--------------	------------	-------

No results.

Shiau Chan (LKKAUTO)

From: Nixon Tan Xunhong <nixon.tan.xunhong@simedarby.com.sg>
Sent: Tuesday, 4 December 2018 5:36 PM
To: Shiau Chan (LKKAUTO)
Cc: Anthony Tan Chet Ching; Liu Chun Cheong; Chong Min Seng; Lee Choo Beng Kenneth
Subject: RE: VEHICLE SLE 9892P (DOA: 02/02/2018)

Dear Chan,

As per our tele-conversation, I have called up the owner Mr Lim to follow-up on the above case. Mr Lim has carried out the necessary repair needed for his car and does not wish to proceed with any claims therefore, we would like to withdraw the submission of the case.

Please do the necessary needed.
Thank you

With regards,
Nixon Tan
Service Executive
HP: 96904556

From: Shiau Chan (LKKAUTO) [mailto:siewsc@lkkauto.com]
Sent: Tuesday, December 04, 2018 5:34 PM
To: Nixon Tan Xunhong
Subject: RE: VEHICLE SLE 9892P (DOA: 02/02/2018)

Dear Nixon,

As per your requested.

Best Regards,
Shiau Chan (Ms) | Case Handler
LKK Auto Consultants Pte Ltd
Phone: 6256-3561 | email: siewsc@lkkauto.com | fax: 6256-4315
Blk 51, Paya Ubi Industrial Park, Ubi Avenue 1, #02-25 | S(408933)

From: Shiau Chan (LKKAUTO)
Sent: Wednesday, 14 November 2018 4:59 PM
To: 'shabir.abdul.hamid@simedarby.com.sg' <shabir.abdul.hamid@simedarby.com.sg>
Subject: RE: VEHICLE SLE 9892P (DOA: 02/02/2018)

Dear Sir,

Kindly advise vehicle status.

If vehicle has been repaired, please finalize with us.

Best Regards,

Shiau Chan (LKKAuto)

From: Shiau Chan (LKKAuto)
Sent: Friday, 9 February 2018 9:56 AM
To: shabir.abdul.hamid@simedarby.com.sg
Cc: SUR
Subject: VEHICLE SLE 9892P (DOA: 02/02/2018)

Dear Shabir,

As instructed by our client, please proceed to repair the insured vehicle **SLE 9892P (excess \$1,500/-)**.

Please note that based on our surveyor's marking, the estimate cost of repair is \$1,541.00.

If there are any check items or supplementary items please inform our office's Assignment Team at Tel: 6741 8434 to arrange our surveyor for inspection.

All supplementary items and unconfirm items are subjected to further approval from insurance company before completion of the repair.

*Our client reserve their right **not to pay** if there is no valid approval obtained before repair.

Best Regards,

Shiau Chan (Ms) | Case Handler

LKK Auto Consultants Pte Ltd

Phone: 6256-3561 | email: siewsc@lkkauto.com | fax: 6256-4315

Blk 51, Paya Ubi Industrial Park, Ubi Avenue 1, #02-25 | S(408933)

Claim Audit

AUDIT TRAIL				
No.	On	Audit	Remarks	By
1	06 Feb 2018 10:46	Clim Veh Model Changed	(204611) HONDA VEZEL 1.5 1.5X CVT (A).	[I] Jocelyn Ng Shin Bun
2	06 Feb 2018 10:46	Clim Created	Reg No: SLE9892P. Policy No: MSD/VPCP/17-001863. Acct Date: 2018/02/02. Claim Type: SC. Insurer: MSIG Insurance (Singapore) Pte. Ltd. (HQ). Ins.Statu s => Notification. Created from SAS:MVAL18017127	[I] Jocelyn Ng Shin Bun
3	06 Feb 2018 15:39	Notification Status Changed	Ins.Status => Incoming Claim	[I] Jocelyn Ng Shin Bun
4	06 Feb 2018 15:39	Clim Registration Modified	Setl.Type:3->0. Rep:1137->205002. Claim Type:SC->OD.	[I] Jocelyn Ng Shin Bun
5	06 Feb 2018 15:41	Adj Co Assigned	LKK Auto Consultants Pte Ltd (HQ):Please revert, thank you	[I] Jocelyn Ng Shin Bun
6	06 Feb 2018 15:41	Adj Next Rpt Changed	Next Rpt:Im. Advice.Due Date:2018/02/07	[I] Jocelyn Ng Shin Bun
7	06 Feb 2018 15:41	Adj Mandate Set	Approved:25000.00.Reinsp:Adj decides.	[I] Jocelyn Ng Shin Bun
8	06 Feb 2018 15:58	Assignment 1st Accessed		[A] CATHERINE CHONG KAI LING
9	07 Feb 2018 14:14	Adj Adjuster Assigned	[None] -> MOHD TAUFIKH BIN HAMID	[A] Nivitha Govindasamy
10	08 Feb 2018 15:32	Adj Rpt Initiated		[A] SHIAU CHAN
11	08 Feb 2018 15:35	Adj Im. Advice Submitted	Next Rpt:Final Rpt.Due Date:2018/03/08	[A] SHIAU CHAN
12	08 Feb 2018 15:35	Adj Next Rpt Changed	Next Rpt:Final Rpt.Due Date:2018/03/08	[A] SHIAU CHAN
13	08 Feb 2018 15:37	Adj Mandate Request	Cur.Req:1541.00:DAMAGES CONSISTENT. REPAIR COST ECONOMICAL. WE HA VE NOT AUTHORISE REPAIR.	[A] SHIAU CHAN
14	08 Feb 2018 16:07	Adj Next Rpt Changed	Next Rpt:Final Rpt.Due Date:2018/03/08. Mandate Remarks: A IF C	[I] Keny Ong Thiam Beng
15	08 Feb 2018 16:07	Adj Mandate Set	Approved:1541.00:A IF C	[I] Keny Ong Thiam Beng

ACTIVITY

No record

Merimen Billing for this case - Transaction History

Bill Ref No	Bill Date	Acc Type	Acc Name	Co Name {Branch}	Ref 1	Ref 2	Amount
1719402	08/02/2018 15:32	Motor	LKK Auto Consultants Pte Ltd	LKK Auto Consultants Pte Ltd (HQ)	SLE9892P		10.70

Note: This document has not been finalised.
LKK Auto Consultants Pte Ltd (Co.Reg.No:199607198R)

51 Ubi Ave 1 #01-25, Paya Ubi Industrial Park
Singapore 408933

Tel: 6256-3561 Fax: 6844-8805 Email: sur@lkkauto.com; assignments@lkkauto.com

To: MSIG Insurance (Singapore) Pte. Ltd.
4 Shenton Way
#21-01 SGX Centre 2
Singapore 068807

From: LKK Auto Consultants Pte Ltd
51 Ubi Ave 1 #01-25
Paya Ubi Industrial Park
Singapore 408933

Attn: Jocelyn Ng Shin Bun

Date: 08 Feb 2018

Preliminary Advice

Vehicle No	: SLE9892P	Accident Date	: 02/02/2018
Make	: HONDA VEZEL	Policy No.	: MSD/VPCP/17-001863
Assignment Date	: 06/02/2018	Excess	: S\$1,500.00
Date of Inspection	: 07/02/2018	Est. Duration of Repair	: 4.00
Inspection At	: VANTAGE AUTOMOTIVE CENTRE (HQ) 305 ALEXANDRA ROAD SINGAPORE 159942		

Point of Impact / General Description of Damages

The vehicle sustained impact / damages front o/s portion and parts claimed are consistent to the accident.

Repairer's Estimate (Gross)	:S\$	3,299.00
Revised Amount	:S\$	1,541.00
Check Items (Estimated)	:S\$	0.00
Total	:S\$	1,541.00
Lump Sum Repair	:S\$	

Total Loss Consideration

New for Old Value	:S\$	
Pre-Accident Value	:S\$	85,000.00
COE / PARF Rebate	:S\$	52,561.00
Salvage Value	:S\$	
Margin for Repair	:S\$	32,439.00

Remarks

- (X) The vehicle is economical for repair.
- (X) The above survey was conducted on a 'without prejudice' basis.
WE HAVE NOT AUTHORISE REPAIR.

Enquire PARF/COE Rebate for Registered Vehicle

Vehicle Owner Particulars	
Owner ID Type:	Company
Owner ID:	0399N
Vehicle Details	
Vehicle No.:	SLE9892P
Vehicle to be Exported:	No
Intended De-registration Date:	08 Feb 2018
Vehicle Make:	HONDA
Vehicle Model:	VEZEL 1.5X CVT
Primary Colour:	Brown
Manufacturing Year:	2016
Engine No.:	L15B4402598
Chassis No.:	RU11202598
Maximum Power Output:	96.0 kW (128 bhp)
Open Market Value:	\$20,400.00
Original Registration Date:	10 Aug 2016
First Registration Date:	10 Aug 2016
Transfer Count:	0
Actual ARF Paid:	\$10,560.00
Intended PARF Rebate Details	
PARF Eligibility:	Yes
PARF Eligibility Expiry Date:	09 Aug 2026
PARF Rebate Amount:	\$7,920.00
Intended COE Rebate Details	
COE Expiry Date:	09 Aug 2026
COE Category:	A - Car up to 1600cc & 97kW (130bhp)
COE Period(Years):	10
QP Paid:	\$52,503.00
COE Rebate Amount:	\$44,641.00
Total Rebate Amount:	\$52,561.00

The information contained herein is correct as at 08 Feb 2018

OK

SINGAPORE ACCIDENT STATEMENT

IMPORTANT NOTICE

1. Please report correctly the details of the accident to speed up the claims process.
2. This Form must be completed by the Policyholder and/or the Authorised Driver.
3. Information provided must be as truthful and accurate as possible. Any wilful misrepresentation or withholding of material facts may allow insurance companies to repudiate policy ability.
4. The issue and acceptance of this Form by insurance companies is not an admission of policy liability on the part of the insurance companies.
5. **Any false reporting may be referred to the Police for investigation.**
6. This report will be forwarded by the insurers of the GIA Records Management Centre established by the General Insurance Association of Singapore (GIA) for archiving and that copies of this report will, for a fee, be made available upon application by interested parties.
7. By the lodgement of this report to the insurers, you hereby consent to the archiving of this report at the centre and to copies of the report being made available aforesaid.

ACCIDENT STATEMENT

Date Of Report	05/02/2018 08:26
Date Of Accident	02/02/2018 19:40
Exact Location Of Accident	DUNEARN ROAD TO CITY
Country/State of Loss	SINGAPORE

DETAILS OF OWN VEHICLE

Vehicle Registration Number	SLE9892P
Insured/Policyholder	
Name Of Registered Owner	HITACHI CAPITAL ASIA PACIFIC PTE LTD
Co Reg No	199400399N
Email Address	RICKYLIMTS@YAHOO.COM.SG
Mobile Phone No	
Alternative Phone No	OFFICE-67341222

Vehicle Particulars

Manufacturer	HONDA
Model	VEZEL-1.5 (A)

Exact Purpose for which vehicle was being used at time of accident

Are you claiming under your own insurance policy for repair to your vehicle? YES

If No, Please state action to be taken

Vehicle Category	PRIVATE CAR
------------------	-------------

Insurance Company

Name of Insurance Company	MSIG INSURANCE (SINGAPORE) PTE. LTD.
Type Of Coverage	COMPREHENSIVE
Fleet Policy	NO
Policy Number	
Cover Note Number	

Driver

Name of Driver	LIM TOW SIEN
NRIC No	S1560698C
Date Of Birth	10/03/1962
Occupation	INDOOR
Date Of Driving Pass	11/10/1983
Driving Experience	34 YEARS AND 3 MONTHS
Gender	MALE
Mobile Number	(LOCAL) +65-92377490
Fax Number	
Contact Number	
EMail Address	RICKYLIMTS@YAHOO.COM.SG

Address	BLK 288A JURONG EAST STREET 21 #07-364
Postcode	601288
Was driver an employee of the Insured's Company	NO
If No, Relationship of the Driver with the Insured	OTHER - HIRER
Vehicle Registration Number of Driver's Own Vehicle	-
	-
	-
Insurance Company of Driver's Own Vehicle	-
	-
	-

General Information of the Accident

Type Of Accident	COLLISION - CHANGE/CROSS LANE
Weather Conditions	CLEAR
Road Surface	DRY

Other Information

Was any foreign vehicle involved in this accident?	NO
Number of vehicles involved in the accident	
Was any body injured in the Accident?	NO
Was any injured conveyed to hospital by ambulance?	NO
Was any other material or property damaged?	YES
I have been approached by unknown person(s) soliciting/offering accident claims assistance.	NO
Number of Passengers (Including Driver)	2
Passenger 1	NAME: : NARCISA P LIM
	GENDER: : FEMALE

Details of Police Action

Was the accident reported to the police?	NO
If Yes, Please state which Police Station	
Was notice of intended Prosecution given?	NO
If Yes, against whom?	

Circumstances of Accident

REFER TO ATTACHED

Attachment(s)

Are accident photos available for attachment?	YES
Was there any video captured by Car Camera?	YES
Was there any audio recorded?	NO

DETAILS OF OTHER VEHICLE PROPERTY 1

Vehicle Registration Number	SLM1843S
Vehicle Make/Model/Colour	BMW
Details Of Properties	
Vehicle Category	PRIVATE CAR
Name of Driver	TEO SAI LENG
NRIC/Passport Number	S6908910J
Contact Number	97516742
Address	
Postcode	
Insurance Company Name	
Nature Of Damage	
No. Of Passenger (Including Driver)	

SKETCH PLAN

IMPORTANT NOTICE

1. Please report correctly the details of the accident to speed up the claims process.
2. This Form must be completed by the Policyholder and/or the Authorised Driver.
3. Information provided must be as truthful and accurate as possible. Any wilful misrepresentation or withholding of material facts may allow insurance companies to repudiate policy liability.
4. The issue and acceptance of this Form by insurance companies is not an admission of policy liability on the part of the insurance companies.
5. Any false reporting may be referred to the Police for investigation.
6. The report will be forwarded by the Insurers of the GIA Records Management Centre established by the General Insurance Association of Singapore (GIA) for archiving and that copies of this report will for a fee be made available upon application by interested parties.
7. By the lodgment of this report to the insurers, you hereby consent to the archiving of this report at the centre and to copies of the report being made available aforesaid.
8. **Consent under the Personal Data Protection Act (PDPA)**

I understand, acknowledge, agree and consent that:

- (a) My insurer, my workshop and the General Insurance Association of Singapore ("GIA") may/are permitted to collect, use, disclose and/or process my personal data/personal information set out in this [form] and any other personal information provided by me or possessed by my insurer (collectively the "Personal Information") and disclose and transfer such Personal Information to all insurer(s) who have insured vehicle(s) involved in this accident (all insurer(s) who have insured vehicle(s) involved in this accident shall be collectively referred to as the "Insurers"), the Insurers' lawyers/law firms, the Monetary Authority of Singapore and any relevant government agency/authority (such as the police), for the purpose(s) of :
 - (i) processing, handling and/or dealing with my claims including the settlement of the claims and any necessary investigations relating to the claims;
 - (ii) investigating the accident and/or my claims;
 - (iii) carrying out and/or dealing with my instructions or responding to any enquiries by me;
 - (iv) administering my claims (including the mailing of correspondence, statements, invoices, reports or notices to me, which could involve disclosure of certain personal data about me to bring about delivery of the same as well as on the external cover of envelopes/mail packages); and/or
 - (v) complying with applicable law in administering, processing, handling and/or dealing with my claims.(collectively the "Purposes")
- (b) all insurer(s) who have insured vehicle(s) involved in this accident and the Insurers' lawyers/law firms, may/are permitted to collect, use, disclose and/or process my Personal Information for one or more of the above Purposes; and
- (c) my Personal Information may/can be disclosed by any of the Insurers and/or GIA to their third party service providers or agents(including their lawyers/law firms), which may be sited outside of Singapore, for one or more of the above Purposes.
- (d) my Personal Information will also be collected and used to compile claims history for the purpose of fraud detection, investigation and management in present and all future claims.
- (e) the information so collected under (d) above may be shared / disclosed:
 - (i) to all Insurers and/or any other third parties that assist in evaluating, investigating, controlling or managing fraud, regulators, law enforcement and government agencies as reasonably required for the purposes stated; or
 - (ii) for complying with requirements under any regulations, laws or court orders.

Policyholder's Signature

Date & Time:

Driver's Signature

(If driver is not the policyholder)

Date & Time:

Reporting Centre Personnel's Signature

Name:

NRIC/FIN No.:

SKETCH PLAN

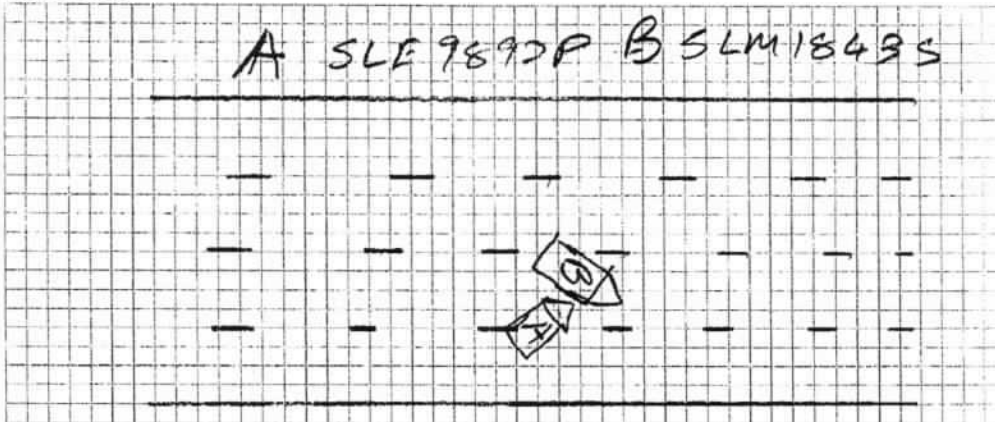

DESCRIBE CIRCUMSTANCES OF THE ACCIDENT

AT ABOUT 7:50 AM ON 2/2/18. I was driving along Duncan road towards city. at somewhere before Nanyang girl high school. I was doing a lane changing, when the lane on the left was clear. after my vehicle move out, another vehicle from most left lane also cut into the lane. so accident happen.

DECLARATION

I/We declare the foregoing particulars are true in every respect.

Policyholder's Signature
Date & Time:

Driver's Signature
(If driver is not the policyholder)
Date & Time:

Reporting Centre Personnel's Signature
Name: Moshebra
NRIC/FIN No.:

Vantage Automotive Limited

305 Alexandra Road S'pore 159942

Date : 05.02.2018

RE: VEHICLE REPAIR QUOTATION

Insurance Company : MSIG Insurance (Singapore) Pte Ltd
Vehicle Reg No : SLE9892P
Name of Insured : Hitachi Capital Asia Pacific Ltd
Policy Number :
Date of Accident : 02.02.2018
Tyre of Claim : Own Damage Claim
Model : HONDAHONDA VEZEL 1.5X CVT
Chassis No : RU11202598

We are please to submit our estimate of repairs to the above mention vehicle.

	Parts	Labour
1 FRT BUMPER	\$310.00 <i>del</i>	
2 FRT BUMPER CLIPS	\$20.00 <i>del</i>	
3 FRT BUMPER SPOILER LOWER LIP	\$120.00 <i>cut</i>	
4 FRT BUMPER RETAINER LH	\$10.00 <i>del</i>	
5 FRT FENDER LINER LH	\$70.00X <i>no</i>	
6 FRT FENDER LINER - CLIPS	\$20.00X <i>no</i>	
7 FRT FENDER WHEEL ARCH GARNISH	\$50.00 <i>cut</i>	
8 HEADLAMP LH	\$790.00X <i>no</i>	

LHF Rim - cut

Sub Total Parts = \$ 1,390.00

ADD 10% = \$ 139.00

Total Parts = \$ 1,529.00

1	SUNDRIES	\$	120.00	20
2	ELECTRICAL WIRING CHECH	\$	120.00	30
3	To remove and refix, replace front bumper headlamp, side retainer, fender arch, lh fender and all other affected and necessary parts	\$	450.00	300
4	To spray paint front bumper, lh fender, lh fender arch and all other affected areas	\$	450.00	400
5	To conduct 4 wheel alignment to check steering angle and geometry	\$	120.00	80
7	To conduct ecu programming, check and clear fault codes, restore programme modules	\$	450.00	120

*wheel balancing -
fitting -*

\$ 60 30

Total (Labour) \$ 1,710.00

Sub Total : \$1,529.00 + \$1,710.00 \$ 3,239.00

GST 7% \$ 226.73

Grand Total : \$ 3,465.73

The above estimates are base on visual inspection and it is possible that further materials and labour may be required upon dismantling. Should this occur, we will submit supplementary quotation for further approval.

Mohamed Shabir 9278 2711 / 6477 7375

LKK Auto Consultants hence notify
The inspection and it is possible that further materials and labour may be required upon dismantling. Should this occur, we will submit supplementary quotation for further approval.

- To display damaged part(s) during resurvey
- Parts prices are subject to confirmation
- The quotation is on a "Without Prejudice" basis
- No illegal modification(s) is allowed
- Supplementary item(s) must be resurveyed and is subject to final approval from Insurance Company

Acknowledged by Repairer
Signature:
Date:

1

3299
Taufik 97495749
EX \$1500
7/2/18 @ 11.15.
13/2/18 4 days Revent.
Resurvey before paint.
Not authorized.
sur@lkkauto.com

...CLAIM SUBFOLDER...(Pending for Survey Report)

CLAIM SUBFOLDER TRACKING							
Case	Notified	Est Submitted	Adj Assigned	Adj Rpt	Adj Submitted	Ins Auth'ed	Status
Main	05 Feb 2018		06 Feb 2018 15:41 Edit Adj Rpt	\$S\$1,541.00 Edit Estimates	\$S\$1,541.00 View Rpt		Pending for Survey Report Cancel Case

Main	Reference	Claim Details	Documents	Show All					
CLAIM SUBFOLDER DETAILS [Created by insurer]									
Insured: HITACHI CAPITAL ASIA PACIFIC PTE LTD , Co. Reg. No.: 199400399N									
Vehicle Reg. No.: SLE9892P		Date of Loss: 02/02/2018 19:00 - :59 [17 Months and 23 Days From LTA Reg Date (Man Yr)]							
Claim Type: OD / MSC/V/18-000207		Policy/Cover Note No.: MSD/VPCP/17-001863 (Comprehensive) Coverage: 10/08/2017 - 09/08/2018							
		Excess: \$S\$1,500.00							
Repairer: Vantage Automotive Limited (Alexandra) 305 Alexandra Road #02-01, Vantage Automotive Centre, 159942 Alexandra - Tel:									
Handling Insurer: MSIG Insurance (Singapore) Pte. Ltd. (HQ) - Tel: +65 6827 7888 ... [Handled by Jocelyn Ng Shin Bun]									
Adjuster: LKK Auto Consultants Pte Ltd (HQ) - Tel: 6256-3561 ... [Handled by MOHD TAUFIKH BIN HAMID] ... [Final Rpt due 08/03/2018]									
Driver/Custodian: LIM TOW SIEN (55 / Male), NRIC: S1560698C, Tel: +6592377490									
Adj Asg. Remarks: Please revert, thank you									
ASSOCIATED MAIL RECEIVED View All Compose Case Mail									
• MSIG_SG (08/02/2018): Alert - Adj Mandate Approved (\$S\$1541.00) - SLE9892P - Claim Handler: Jocelyn Ng ...									
ALL ASSOCIATED TASKS View All Search Tasks Create New Task Complete									
Due Date	Priority	Type	Task Group	Subject	Handler	Assigned By	Completed On	Created On	Done?
No results.									

Claim Documents

*SLE9892P (MSC/V/18-000207)
 OD
 Feb 2 2018 7:00PM
 [HITACHI CAPITAL ASIA PACIFIC PTE LTD]
 Vantage Automotive Limited

Upload Documents			Upload Photos			Compose New Letter			View		View in Browser	
Video									1 per page		<input checked="" type="checkbox"/>	
No	Finalized On	Vantage Automotive Limited (Ubi)								Thumbnail	Print	
1	05/02/18 08:33	Video - Accident [Linked Accident Report Documents]								Load MP4		
Assessment Reports									1 per page		<input checked="" type="checkbox"/>	
No	Finalized On	Vantage Automotive Limited (Ubi)								Thumbnail	Print	
1	05/02/18 08:34	Accident Statement								Load HTM		
No	Finalized On	LKK Auto Consultants Pte Ltd (HQ)								Thumbnail	Print	
1	08/02/18 15:35	Adjuster Immediate Advice								Load HTM		
Photos/Images									3 per page		<input checked="" type="checkbox"/>	
No	Relabel/Reorder	LKK Auto Consultants Pte Ltd (HQ)								Thumbnail	Print	
1	05/12/18 10:48	Odometer Reading								Load JPG	<input checked="" type="checkbox"/>	
2	05/12/18 10:48	General View								Load JPG	<input checked="" type="checkbox"/>	
3	05/12/18 10:48	General View								Load JPG	<input checked="" type="checkbox"/>	
4	05/12/18 10:48	General View								Load JPG	<input checked="" type="checkbox"/>	
5	05/12/18 10:48	General View								Load JPG	<input checked="" type="checkbox"/>	
6	05/12/18 10:48	General View								Load JPG	<input checked="" type="checkbox"/>	
7	05/12/18 10:48	General View								Load JPG	<input checked="" type="checkbox"/>	
8	05/12/18 10:48	General View								Load JPG	<input checked="" type="checkbox"/>	
9	05/12/18 10:48	General View								Load JPG	<input checked="" type="checkbox"/>	
10	05/12/18 10:48	General View								Load JPG	<input checked="" type="checkbox"/>	
11	05/12/18 10:48	General View								Load JPG	<input checked="" type="checkbox"/>	
12	05/12/18 10:48	General View								Load JPG	<input checked="" type="checkbox"/>	
13	05/12/18 10:48	General View								Load JPG	<input checked="" type="checkbox"/>	
14	05/12/18 10:48	General View								Load JPG	<input checked="" type="checkbox"/>	
15	05/12/18 10:48	General View								Load JPG	<input checked="" type="checkbox"/>	
16	05/12/18 10:48	General View								Load JPG	<input checked="" type="checkbox"/>	
17	05/12/18 10:48	General View								Load JPG	<input checked="" type="checkbox"/>	
18	05/12/18 10:48	General View								Load JPG	<input checked="" type="checkbox"/>	
19	05/12/18 10:48	General View								Load JPG	<input checked="" type="checkbox"/>	
20	05/12/18 10:48	General View								Load JPG	<input checked="" type="checkbox"/>	
21	05/12/18 10:48	General View								Load JPG	<input checked="" type="checkbox"/>	
22	05/12/18 10:48	General View								Load JPG	<input checked="" type="checkbox"/>	
23	05/12/18 10:48	General View								Load JPG	<input checked="" type="checkbox"/>	
24	05/12/18 10:48	General View								Load JPG	<input checked="" type="checkbox"/>	
25	05/12/18 10:48	General View								Load JPG	<input checked="" type="checkbox"/>	
26	05/12/18 10:48	General View								Load JPG	<input checked="" type="checkbox"/>	
27	05/12/18 10:48	General View								Load JPG	<input checked="" type="checkbox"/>	
28	05/12/18 10:48	General View								Load JPG	<input checked="" type="checkbox"/>	
29	05/12/18 10:48	General View								Load JPG	<input checked="" type="checkbox"/>	
30	05/12/18 10:48	General View								Load JPG	<input checked="" type="checkbox"/>	

Video			1 per page	<input checked="" type="checkbox"/>
No	Finalized On	Vantage Automotive Limited (Ubi)	Thumbnail	Print
				<input checked="" type="checkbox"/>
31	05/12/18 10:48	General View	Load JPG	<input checked="" type="checkbox"/>
32	05/12/18 10:48	General View	Load JPG	<input checked="" type="checkbox"/>
33	05/12/18 10:48	General View	Load JPG	<input checked="" type="checkbox"/>
34	05/12/18 10:48	General View	Load JPG	<input checked="" type="checkbox"/>
35	05/12/18 10:48	General View	Load JPG	<input checked="" type="checkbox"/>
36	05/12/18 10:48	General View	Load JPG	<input checked="" type="checkbox"/>
37	05/12/18 10:48	General View	Load JPG	<input checked="" type="checkbox"/>
38	05/12/18 10:48	General View	Load JPG	<input checked="" type="checkbox"/>
39	05/12/18 10:48	General View	Load JPG	<input checked="" type="checkbox"/>
40	05/12/18 10:48	General View	Load JPG	<input checked="" type="checkbox"/>
41	05/12/18 10:48	General View	Load JPG	<input checked="" type="checkbox"/>
42	05/12/18 10:48	General View	Load JPG	<input checked="" type="checkbox"/>
43	05/12/18 10:48	General View	Load JPG	<input checked="" type="checkbox"/>
44	05/12/18 10:48	General View	Load JPG	<input checked="" type="checkbox"/>
45	05/12/18 10:48	General View	Load JPG	<input checked="" type="checkbox"/>
46	05/12/18 10:48	General View	Load JPG	<input checked="" type="checkbox"/>
47	05/12/18 10:48	General View	Load JPG	<input checked="" type="checkbox"/>
48	05/12/18 10:48	General View	Load JPG	<input checked="" type="checkbox"/>
49	05/12/18 10:48	General View	Load JPG	<input checked="" type="checkbox"/>
Documentation			1 per page	<input checked="" type="checkbox"/>
No	Finalized On	MSIG Insurance (Singapore) Pte. Ltd. (HQ)	Thumbnail	Print
1	06/02/18 10:50	PARF COE	Load PDF	
2	06/02/18 10:50	Enquire Transfer Fee Details	Load PDF	
3	06/02/18 10:50	TP GIA Report - SLM1843S	Load PDF	
4	06/02/18 15:40	Estimate Repair Cost + DL + IC	Load PDF	
No	Finalized On	LKK Auto Consultants Pte Ltd (HQ)	Thumbnail	Print
1	08/02/18 15:36	ESTIMATE	Load PDF	

Linked Accident Report Documents

Video			View	View in Browser
No	Finalized On	Vantage Automotive Limited (Ubi)	Thumbnail	Print
1	05/02/18 08:33	Video - Accident	Load MP4	
Assessment Reports			1 per page	<input checked="" type="checkbox"/>
No	Finalized On	Vantage Automotive Limited (Ubi)	Thumbnail	Print
1	05/02/18 08:34	Accident Statement	Load HTM	
Photos/Images			3 per page	<input checked="" type="checkbox"/>
No	Finalized On	Vantage Automotive Limited (Ubi)	Thumbnail	Print
1	05/02/18 08:32	Accident Photo	Load JPG	<input checked="" type="checkbox"/>
2	05/02/18 08:32	Accident Photo	Load JPG	<input checked="" type="checkbox"/>
3	05/02/18 08:32	Accident Photo	Load JPG	<input checked="" type="checkbox"/>
4	05/02/18 08:32	Accident Photo	Load JPG	<input checked="" type="checkbox"/>
5	05/02/18 08:32	Accident Photo	Load JPG	<input checked="" type="checkbox"/>
6	05/02/18 08:32	Accident Photo	Load JPG	<input checked="" type="checkbox"/>
Documentation			1 per page	<input checked="" type="checkbox"/>
No	Finalized On	Vantage Automotive Limited (Ubi)	Thumbnail	Print
1	05/02/18 08:34	Sketch Plan	Load TIF	
2	05/02/18 08:34	Sketch Plan #2	Load TIF	

Video			1 per page	<input checked="" type="checkbox"/>
No	Finalized On	Vantage Automotive Limited (Ubi)		Thumbnail
				Print

Documents Checklist

DOCUMENTS CHECKLIST	Reset	Save	Print
There are no document checklists configured.			

Our Checklist Remarks - LKK Auto Consultants Pte Ltd (HQ)

Show Remarks To: ☐ Handling Insurer
Note: Remarks are private unless you show it to other parties.

LKK Auto Consultants Pte Ltd

(Co.Reg.No:199607198R)

51 Ubi Ave 1 #01-25, Paya Ubi Industrial Park

Singapore 408933

Tel: 6256-3561 Fax: 6844-8805 Email: sur@lkkauto.com; assignments@lkkauto.com

VEHICLE DAMAGE INSPECTION REPORT

MSIG Insurance (Singapore) Pte. Ltd.
4 Shenton Way, #21-01 SGX Centre 2
Singapore 068807

Our File No: CS/MSG18002454/T1QD3E2

Date: 11/12/2018

REFERENCE

Insured/Claimant: HITACHI CAPITAL ASIA PACIFIC PTE LTD

Policy No:

MSD/VPCP/17-001863

Date of Loss: 02/02/2018

Nature of Claim:

OD

Claim No:

MSC/V/18-000207

DESCRIPTION & IDENTIFICATION OF VEHICLE

Reg No: SLE9892P

Make & Model: HONDA VEZEL, 1.5 1.5X CVT (A)

Engine No: L15B4402598

Reg. Date: 10/08/2016 (Man. Year: 2016)

Chassis No: RU11202598

Colour: Bronze

Odometer: 23170 km

Engine Capacity: 1496 cc

Market Value/New Car Price: S\$85,000.00

Sum Insured (S\$): Market Value/New Car Price

CONDITION OF VEHICLE AT THE TIME OF SURVEY

General Condition: Steering (Serviceable): Yes Footbrake (Serviceable): Yes
Handbrake (Serviceable): Yes Engine Modification: No Pre-accident Condition:

CONDITION OF TYRES

Front Tyre Size: 215/60 R16

Rear Tyre Size: 215/60 R16

Front Left Side: Yokohama 6 mm

Rear Left Side: Yokohama 6 mm

Front Right Side: Yokohama 6 mm

Rear Right Side: Yokohama 6 mm

The above values represent the remaining tyre treads depth

COST OF CLAIMS	Repairer's	Adjuster's	Difference	Diff %
Parts	1,649.00	581.00	1,068.00	64.77
Miscellaneous Items	0.00	0.00	0.00	
Labour	1,650.00	960.00	690.00	41.82
Paintwork Labour	0.00	0.00	0.00	
Towing	0.00	0.00	0.00	
Calculated Gross Total (S\$)	3,299.00	1,541.00	1,758.00	53.29
- Excess (S\$)	1,500.00	1,500.00	0.00	0.00
(S\$)	1,799.00	41.00	1,758.00	97.72
+ GST 7.00/7.00% (S\$)	125.93	2.87	123.06	97.72
Nett Amount (S\$)	1,924.93	43.87	1,881.06	97.72

INSPECTION

Date of Assignment: 06/02/2018

Date Inspected: 07/02/2018 Inspected At:

Vantage Automotive Centre (HQ)
305 Alexandra Road
Singapore 159942

Estimated Period of Repair: 4.0 days

Adjuster: MOHD TAUFIKH BIN HAMID**Manager:** SHIAU CHAN

NOTE: This report represents our findings at the time and place of inspection stated herein. Such inspection has been carried out to the best of our knowledge and ability but any other liability under any other circumstances is hereby expressly excluded.

(REPAIR COST NOT CONCLUDE)

REPAIR DETAILS

Reference

Part Source:	MRM-SG	Version: 1.0 (Last Synchronised: 11 Dec 2018)
Parts:	M1-SUV	HONDA VEZEL 1.5 1.5X CVT (A) (Catalogue:Merimen Singapore 1.0)
Labour:	Repairer's	(Price-denominated Standard List)
Print Code:	(Unsubmitted, no print-code for SLE9892P)	
Validity:	These estimates are valid only if they contain the print code (above) on all estimate pages, running page numbers with the END OF ESTIMATES marker on the last estimate page	
Further Info:	Items/values not in reference catalogue are prefixed with an asterisk *.	

Recommended Parts

No.	Qty	Part No.	Particulars	Condition	Repairer's	Amount
1	1		*FRT BUMPER (WCP)	Deformed	310.00 F	*310.00 F
2	1		*FRT BUMPER CLIPS (WCP)	Necessary	20.00 F	*20.00 F
3	1		*FRT BUMPER SPOILER LOWER LIP (WCP)	Cut	120.00 F	*120.00 F
4	1		*FRT BUMPER RETAINER LH (WCP)	Necessary	10.00 F	*10.00 F
5	1		*FRT FENDER LINER LH (WCP)	Not Necessary	70.00 F	*- F
6	1		*FRT FENDER LINER - CLIPS (WCP)	Not Necessary	20.00 F	*- F
7	1		*FRT FENDER WHEEL ARCH GARNISH (WCP)	Cut	50.00 F	*50.00 F
8	1		*HEADLAMP LH (WCP)	Not Necessary	790.00 F	*- F
9	1		*LHF RIM (NPA) (WCP)	Cut	0.00 F	*- F
10	1		*SUNDRIES	Necessary	120.00 FS	*20.00 FS
				Sub Total (S\$)	1,510.00	530.00
				+ Margin on L,N Items 10.00/10.00% (S\$)	139.00	51.00
				Total Parts (S\$)	1,649.00	581.00

F=Franchise part. S=SpcNett.

Report was unsubmitted during this print-out.

Recommended Miscellaneous Items

There are no new miscellaneous items selected.

Recommended Labour

No	Particulars	Lab.Type	Repairer's	Amount
Labour Items				
1	ELECTRICAL WIRING CHECH	New	120.00	30.00
2	TO REMOVE AND REFIX, REPLACE FRONT BUMPER HEADLAMP, SIDE RETAINER, FENDER ARCH, LHF FENDER AND ALL OTHER AFFECTED AND NECESSARY PARTS	New	450.00	300.00
3	TO SPRAY PAINT FRONT BUMPER, LHF FENDER, LHF FENDER ARCH AND ALL OTHER AFFECTED AREAS	New	450.00	400.00
4	TO CONDUCT 4 WHEEL ALIGNMENT TO CHECK STEERING ANGLE AND GEOMETRY	New	120.00	80.00
5	TO CONDUCT ECU PROGRAMMING, CHECK AND CLEAR FAULT CODES, RESTORE PROGRAMME MODULES	New	450.00	120.00
6	WHEEL BEARING	New	60.00	30.00
7	FITTING (NPA)	New	0.00	0.00
Gross Labour Cost (S\$)			1,650.00	960.00

Report was unsubmitted during this print-out.

< END OF ESTIMATES >