

SINGAPORE ACCIDENT STATEMENT

IMPORTANT NOTICE

1. Please report correctly the details of the accident to speed up the claims process.
2. This Form must be completed by the Policyholder and/or the Authorised Driver.
3. Information provided must be as truthful and accurate as possible. Any wilful misrepresentation or withholding of material facts may allow insurance companies to repudiate policy ability.
4. The issue and acceptance of this Form by insurance companies is not an admission of policy liability on the part of the insurance companies.
5. Any false reporting may be referred to the Police for investigation.
6. This report will be forwarded by the insurers of the GIA Records Management Centre established by the General Insurance Association of Singapore (GIA) for archiving and that copies of this report will, for a fee, be made available upon application by interested parties.
7. By the lodgement of this report to the insurers, you hereby consent to the archiving of this report at the centre and to copies of the report being made available aforesaid.

ACCIDENT STATEMENT

Date Of Report	05/02/2018 17:03
Date Of Accident	05/02/2018 14:40
Exact Location Of Accident	WOODLANDS AVE 7 SLIP TO WOODLANDS AVE 4
Country/State of Loss	SINGAPORE

DETAILS OF OWN VEHICLE

Vehicle Registration Number	YM6732S
Insured/Policyholder	
Name Of Registered Owner	MOVA AUTOMOTIVE PTE LTD
Co Reg No	198904033G
Email Address	NOEMAIL
Mobile Phone No	
Alternative Phone No	OFFICE-62723892

Vehicle Particulars

Manufacturer	NISSAN
Model	PKC37BNHNP
Exact Purpose for which vehicle was being used at time of accident	
Are you claiming under your own insurance policy for repair to your vehicle?	NO
If No, Please state action to be taken	REPORTING ONLY
Vehicle Category	PRIVATE HIRE

Insurance Company

Name of Insurance Company	AIG ASIA PACIFIC INSURANCE PTE. LTD.
Type Of Coverage	COMPREHENSIVE
Fleet Policy	NO
Policy Number	999995092/100805332
Cover Note Number	

Driver

Name of Driver	MOHD ZAKI BIN ABD GHANI
NRIC No	S7982951Z
Date Of Birth	18/04/1979
Occupation	OUTDOOR
Date Of Driving Pass	01/11/2007
Driving Experience	10 YEARS AND 3 MONTHS
Gender	MALE
Mobile Number	(LOCAL) +65-82997272
Fax Number	
Contact Number	
EEmail Address	ZAC9216@GMAIL.COM

Address	BLK 712 YISHUN AVENUE 5 #03-136
Postcode	760712
Was driver an employee of the Insured's Company	NO
If No, Relationship of the Driver with the Insured	OTHER - HIRER
Vehicle Registration Number of Driver's Own Vehicle	-
	-
	-
Insurance Company of Driver's Own Vehicle	-
	-
	-

General Information of the Accident

Type Of Accident	COLLISION - HEAD TO REAR
Weather Conditions	CLEAR
Road Surface	DRY

Other Information

Was any foreign vehicle involved in this accident?	NO
Number of vehicles involved in the accident	
Was any body injured in the Accident?	NO
Was any injured conveyed to hospital by ambulance?	NO
Was any other material or property damaged?	YES
I have been approached by unknown person(s) soliciting/offering accident claims assistance.	NO
Number of Passengers (Including Driver)	1

Details of Police Action

Was the accident reported to the police?	NO
If Yes, Please state which Police Station	
Was notice of intended Prosecution given?	NO
If Yes, against whom?	

Circumstances of Accident

REFER TO SKETCH PLAN.

Attachment(s)

Are accident photos available for attachment?	YES
Was there any video captured by Car Camera?	NO
Was there any audio recorded?	NO

Details of Witness 1

Name	ADMUND DUKE S/O ALEXANDRA
Phone Number	90299615
Email Address	ADMUNDDUKE@GMAIL.COM

DETAILS OF OTHER VEHICLE PROPERTY 1

Vehicle Registration Number	EZ3966Y
Vehicle Make/Model/Colour	VOLKSWAGEN / JETTA / GREY
Details Of Properties	
Vehicle Category	PRIVATE CAR
Name of Driver	ONE CHEE KIONG
NRIC/Passport Number	S1417964Z
Contact Number	
Address	
Postcode	
Insurance Company Name	

Nature Of Damage
No. Of Passenger (Including Driver)

Sketch Plan

SKETCH PLAN

IMPORTANT NOTICE

1. Please report correctly the details of the accident to speed up the claims process.
2. This Form must be completed by the Policyholder and/or the Authorised Driver.
3. Information provided must be as truthful and accurate as possible. Any wilful misrepresentation or withholding of material facts may allow insurance companies to repudiate policy liability.
4. The issue and acceptance of this Form by insurance companies is not an admission of policy liability on the part of the insurance companies.
5. Any false reporting may be referred to the Police for investigation.
6. The report will be forwarded by the insurers of the GIA Records Management Centre established by the General Insurance Association of Singapore (GIA) for archiving and that copies of this report will for a fee be made available upon application by interested parties.
7. By the lodgement of this report to the insurers, you hereby consent to the archiving of this report at the centre and to copies of the report being made available aforesaid.
8. **Consent under the Personal Data Protection Act (PDPA)**

I understand, acknowledge, agree and consent that:

(a) My insurer, my workshop and the General Insurance Association of Singapore ("GIA") may/are permitted to collect, use, disclose and/or process my personal data/personal information set out in this [form] and any other personal information provided by me or possessed by my insurer (collectively the "Personal Information") and disclose and transfer such Personal Information to all insurer(s) who have insured vehicle(s) involved in this accident (all insurer(s) who have insured vehicle(s) involved in this accident shall be collectively referred to as the "Insurers"), the Insurers' law yers/law firms, the Monetary Authority of Singapore and any relevant government agency/authority (such as the police), for the purpose(s) of:

(i) processing, handling and/or dealing with my claims including the settlement of the claims and any necessary investigations relating to the claims;

(ii) investigating the accident and/or my claims;

(iii) carrying out and/or dealing with my instructions or responding to any enquiries by me;

(iv) administering my claims (including the mailing of correspondence, statements, invoices, reports or notices to me, which could involve disclosure of certain personal data about me to bring about delivery of the same as well as on the external cover of envelopes/mail packages); and/or

(v) complying with applicable law in administering, processing, handling and/or dealing with my claims.

(collectively the "Purposes")

(b) all insurer(s) who have insured vehicle(s) involved in this accident and the Insurers' law yers/law firms, may/are permitted to collect, use, disclose and/or process my Personal Information for one or more of the above Purposes; and

(c) my Personal Information may/can be disclosed by any of the Insurers and/or GIA to their third party service providers or agents (including their law yers/law firms), which may be sited outside of Singapore, for one or more of the above Purposes.

X



Policyholder's Signature / Date & Time

Inte

05.01.2018

Driver's Signature (If driver is not the policyholder) / Date & Time

W

Witnessed by Reporting Centre Personnel



Sketch Plan

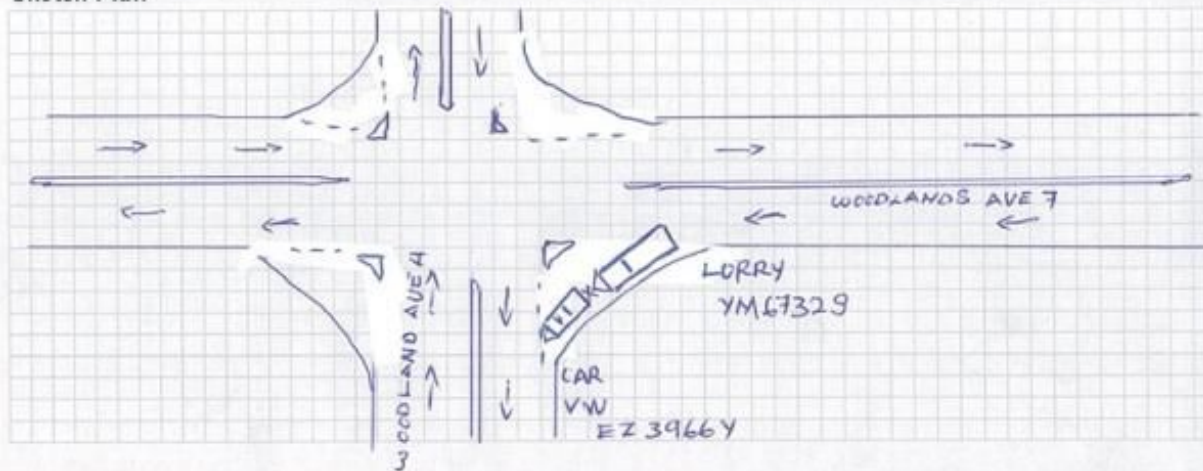

Sketch Plan #2

Describe Circumstances of the Accident

I driving lorry from woodlands ave 7, around 2.40 pm along woodlands ave 7 road not so busy. Got one car in front of my lorry. I just follow save distance. suddenly junction from woodlands ave 7 to woodland ave 4, that volkswagen go ahead abit than brake again. He brake second time, that time suddenly my lorry knock hes car.

NOTE: PLEASE NOTE THAT YOUR INSURER MAY HAVE 14 DAYS TIME FRAME FOR YOU TO
SUBMIT AN OWN DAMAGE CLAIM UNDER YOUR OWN POLICY. PLEASE CHECK YOUR POLICY
FOR MORE INFORMATION.

Please State:

☐ Claim Own Policy ☐ Claim Third Party ☐ Claim OD/TP at other workshop ☒ Reporting only

Declaration

I/We declare the foregoing particulars are true in every respect.

X



Policyholder's Signature / Date &
Time

Driver's Signature - 05.01.2018

Witnessed by Reporting Centre
Personnel



INSURANCE CERT



HOTLINE TEL: (65) 6410-3000
FAX: (65) 6415-1773

CERTIFICATE OF INSURANCE

MOTOR VEHICLES (THIRD-PARTY RISKS AND COMPENSATION) ACT (CHAPTER 189)
MOTOR VEHICLES (THIRD-PARTY RISKS AND COMPENSATION) RULES, 1966
ROAD TRANSPORT ACT, 1987 (MALAYSIA)
MOTOR VEHICLES (THIRD-PARTY RISKS) RULES, 1999 (MALAYSIA)

M.2.301

COMPREHENSIVE COMMERCIAL MOTOR

OWN DAMAGE EXCESS S\$1,500.00 (1)
WINDSCREEN EXCESS S\$100.00

CERTIFICATE NO. 999995092/100805332

(for policies with effect from 1st November 2002)

SUM INSURED S\$1.00

INSURING WITH COE/PARF Yes

1) VEHICLE REGISTRATION NO.

YM6732S

2) NAME OF INSURED

MOVA AUTOMOTIVE PTE LTD

3) EFFECTIVE DATE OF THE COMMENCEMENT
OF INSURANCE FOR THE PURPOSES OF THE ACT

3 Apr 2017

4) DATE OF EXPIRY OF INSURANCE

9 Mar 2018

5) PERSON OR CLASSES OF PERSONS ENTITLED TO DRIVE *

Any person who is driving on the Insured's order or with their permission.

An Elderly Young and Inexperienced Driver (EYIDR) Excess of S\$2,500 (unless otherwise stated) applies to any drivers (named and unnamed) who is above age 69, below age 26 or has less than 2 years driving experience. If the EYIDR is not named in the policy, an additional S\$500 unnamed driver excess will be imposed.

Provided that the person driving is permitted in accordance with the licensing or other laws or regulations to drive the Motor Vehicle or has been so permitted and is not disqualified by order of a Court of Law or by reason of any enactment or regulation in that behalf from driving the Motor Vehicle.

6) LIMITATION AS TO USE *

Use for the carriage of passengers or goods in connection with the insured's business.

Use for social, domestic, pleasure purposes and business purposes of any person whom the vehicle is hired.

The Policy does not cover:

- 1) Use for racing, pace-making, reliability trial or speed-testing.
- 2) Use whilst drawing a trailer except the towing (other than for reward) of any one disabled mechanically propelled vehicle.
- 3) Use for the carriage of passengers for hire or reward by any person to whom the vehicle is hired.

LOSS OF USE NOT INCLUDED

* NAMED DRIVER N/A

HIRE PURCHASE COMPANY HONG LEONG FINANCE LTD

* Limitations rendered inoperative by Section 8 of the Motor Vehicles (Third-Party Risks and Compensation) Act (Chapter 189) and Section 95 of the Road Transport Act, 1987 (Malaysia), are not to be included under these headings.

I/We hereby Certify that the policy to which this Certificate relates is issued in accordance with the provisions of the Motor Vehicles (Third-Party Risks and Compensation) Act (Chapter 189) and Part IV of the Road Transport Act, 1987 (Malaysia).

Issued In Singapore 25 Apr 2017

AIG ASIA PACIFIC INSURANCE PTE. LTD

600257-000

NG EE PIN KENNETH

AIG BUILDING 78 SHENTON WAY #07-16 SINGAPORE 079120 ANSP-NONLIFE

Authorized Representative

ORIGINAL

BSCKSA

REPUBLIC OF SINGAPORE
IDENTITY CARD NO. **S7982951Z**



Name
MOHD ZAKI BIN ABD GHANI

محمد زكي بن عبدلکتي

Race
MALAY

Date of birth
18-04-1979

Sex
M

Country of birth
MALAYSIA

S7982951Z

REPUBLIC OF SINGAPORE **DRIVING LICENCE**



Licence Number: **S7982951Z**

Name
MOHD ZAKI BIN ABD GHANI

Birth Date: **18 Apr 1979**

Issue Date: **30 Sep 2016**

0026156850

8600904



NRIC No. **S7982951Z**



Nationality
MALAYSIAN

Date of issue
08-09-2006

APT BLK 712 YISHUN AVENUE 5 #03-136
SINGAPORE 760712

NRIC No: **S7982951Z** Date: **12/03/2012** No: **7069179**

YOU ARE LICENSED TO DRIVE VEHICLES IN THE FOLLOWING CLASS(ES)

		EFFECTIVE DATE
Class 2B	Motorcycles <= 200 cc	19 May 2006
Class 3	Motor cars with unladen weight <= 3000kg with <= 7 passengers, exclusive of driver; and other motor vehicles with unladen weight <= 2500kg	19 May 2006
Class 4	Motor vehicles which are constructed to carry load or passengers and the unladen weight > 2500kg Motor vehicles which are not constructed to carry load or passengers and the unladen weight <= 7250kg	01 Nov 2007

NP 428A

Licence No: **S7982951Z**



Accident Photo



Accident Photo



Accident Photo



Accident Photo



Accident Photo



THIRD PARTY ACCIDENT DAMAGED PHOTOS

