



**SINGAPORE
POLICE FORCE**



T/20180206/2168

Police Station Of Origin:
Bukit Timah N.P.C
1 Duke's Road SINGAPORE 268914
Tel No: 1800-4629999

1 of 4

Report No. T/20180206/2168

REPORT OF A TRAFFIC ACCIDENT

Date/Time Report Made: 06/02/2018 20:44		Vide Report No.:		Station Diary No.: 111	
Informant's Particulars					
Name of Informant: SEAH KIAT SENG			Address: 16 LEWIS ROAD SINGAPORE 258601		
ID Type / ID No.: NRIC NO / S1567328A			Contact No.: Home/Office: Mobile: 98339839		
Nationality: SINGAPORE CITIZEN			Email:		
Sex: Male	Age: 55	Date of Birth: 08/12/1962	Type of Informant: Driver		
Race: Chinese			Language:		Institution / School Name:
Occupation: Fund manager			Driving Licence Information: Class: 3 Date of Expiry:		

General Information of the Accident				
Type of Accident:	Injury Conveyed By Ambulance	Drink Drive: No	Date/Time of Accident: 05/02/2018 21:20	Type of Location: X-Junction
Location: Along Road 1 MIDDLE ROAD Towards Selegie Road				
Weather: Clear		Road Surface: Dry Clear	Road Speed Limit:	
Traffic Flow: One Way		Traffic Control: Traffic Light - Working	Traffic Volume: Moderate	
Type of Collision: Between Moving Vehicles - Head To Side				Anyone conveyed by ambulance: Yes

Details of Vehicle Involved						
Vehicle No.	Type	Make	Model	Color	Condition	No of Passenger
JPY5800	Motorcycle					0
SBZ128E	Car	MERCEDES BENZ	S300L	Silver	Slightly Damaged	0

Details of Vehicle Insurance					
Vehicle No.	Insurance Company	Insurance No	Effective	Expiry Date	
SBZ128E	CHINA TAIPING INSURANCE (SINGAPORE) PTE. LTD.	DMPCSN90063617 08	01/04/2017	31/03/2018	



**SINGAPORE
POLICE FORCE**



T/20180206/2168

2 of 4

Police Station Of Origin:

Bukit Timah N.P.C

1 Duke's Road SINGAPORE 268914

Tel No: 1800-4629999

Report No. T/20180206/2168

CONTINUATION OF REPORT

Details of Person Involved			
Any Pedestrian Involved: No			
No. of Pedestrians Injured: NIL		Use of Pedestrian Crossing: NA	
Driver			
Name	LOUIS LOW	ID No.	NIL
Related Vehicle	JPY5800 (Motorcycle)	Contact No.	91846755
Hospital/Clinic	NIL	Class of Driving Licence & Expiry Date	Class: NIL Date of Expiry: NIL
Date Treatment	NIL	Date Discharge	NIL
No. of Days granted Medical Leave	NIL	Degree of Injury	NIL
Driver			
Name	SEAH KIAT SENG	ID No.	S1567328A
Related Vehicle	SBZ128E (Car)	Contact No.	98339839
Hospital/Clinic	NIL	Class of Driving Licence & Expiry Date	Class: 3 Date of Expiry: NIL
Date Treatment	NIL	Date Discharge	NIL
No. of Days granted Medical Leave	NIL	Degree of Injury	NIL
Driver			
Name	Unknown	ID No.	NIL
Related Vehicle	NIL	Contact No.	NIL
Hospital/Clinic	NIL	Class of Driving Licence & Expiry Date	Class: NIL Date of Expiry: NIL
Date Treatment	NIL	Date Discharge	NIL
No. of Days granted Medical Leave	NIL	Degree of Injury	NIL



**SINGAPORE
POLICE FORCE**

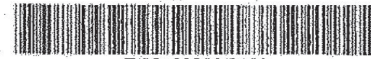

T/20180206/2168

Police Station Of Origin:
Bukit Timah N.P.C
1 Duke's Road SINGAPORE 268914
Tel No: 1800-4629999

3 of 4

Report No. T/20180206/2168

CONTINUATION OF REPORT

Name	Unknown	ID No.	NIL
Related Vehicle	NIL	Contact No.	NIL
Hospital/Clinic	NIL	Class of Driving Licence & Expiry Date	Class: NIL Date of Expiry: NIL
Date Treatment	NIL	Date Discharge	NIL
No. of Days granted Medical Leave	NIL	Degree of Injury	NIL

Brief Details.

On 05/02/2018, at about 9.20pm, I was in my car (SBZ 128E) travelling along Middle Road in the direction of Selegie Road. There were 2 motorcycles in the same direction on my right. The traffic light was green and the road was clear in front of me. I was approaching the junction of (Middle Road/Victoria Road) at about 30km/h. Suddenly, I saw one of the motorcycles (JPY 5800) moving/sliding towards my car on the right. I tried to avoid it by turning my vehicle to the left and applied brake. But the said motorcycle still collided with the front right edge of my car. I came out of the car and found the motorcyclist on the ground and he had minor cuts on his arms. An ambulance came and conveyed the motorcyclist to the hospital.

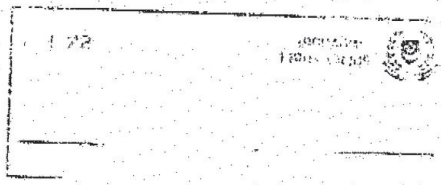



**SINGAPORE
POLICE FORCE**



T/20180206/2168

4 of 4

Police Station Of Origin:
Bukit Timah N.P.C
1 Duke's Road SINGAPORE 268914
Tel No: 1800-4629999

Report No. T/20180206/2168

CONTINUATION OF REPORT

Sketch Plan

Informant is not able to provide sketch plan

IMPORTANT: Please attach a copy of your vehicle's Insurance Certificate to this report. If you don't have the certificate with you now, please fax a copy to 65474885 stating the report number as reference.

Signature Of Officer Recording The Report:
E /
Staff Sgt MUHAMMAD ZEID BIN ABUBAKAR

Signature Of Informant:

Signature Of Interpreter:
Not applicable

Date/Time:
06/02/2018 20:44

Officer In Charge Of Case:
TP / GIT /
Staff Sgt LEE GUANG HU
Contact No.: 65476138

Classification Of Case:

SN 170

Authentication Stamp
NP168



SIGNATURE