

SINGAPORE ACCIDENT STATEMENT

IMPORTANT NOTICE

1. Please report correctly the details of the accident to speed up the claims process.
2. This Form must be completed by the Policyholder and/or the Authorised Driver.
3. Information provided must be as truthful and accurate as possible. Any wilful misrepresentation or withholding of material facts may allow insurance companies to repudiate policy ability.
4. The issue and acceptance of this Form by insurance companies is not an admission of policy liability on the part of the insurance companies.
5. **Any false reporting may be referred to the Police for investigation.**
6. This report will be forwarded by the insurers of the GIA Records Management Centre established by the General Insurance Association of Singapore (GIA) for archiving and that copies of this report will, for a fee, be made available upon application by interested parties.
7. By the lodgement of this report to the insurers, you hereby consent to the archiving of this report at the centre and to copies of the report being made available aforesaid.

ACCIDENT STATEMENT

Date Of Report	03/02/2018 11:57
Date Of Accident	02/02/2018 03:45
Exact Location Of Accident	UPPER CHANGI EAST TO BEDOK RD.
Country/State of Loss	SINGAPORE

DETAILS OF OWN VEHICLE

Vehicle Registration Number	XD6056U
Insured/Policyholder	
Name Of Registered Owner	KOK TONG TRANSPORT & ENGINEERING WORKS PTE LTD
Co Reg No	199904117E
Email Address	KINHOE.NG@KTCGROUP.COM.SG
Mobile Phone No	
Alternative Phone No	OFFICE-64874646

Vehicle Particulars

Manufacturer	VOLVO
Model	FMX370
Exact Purpose for which vehicle was being used at time of accident	
Are you claiming under your own insurance policy for repair to your vehicle?	NO
If No, Please state action to be taken	THIRD PARTY
Vehicle Category	COMMERCIAL VEHICLE

Insurance Company

Name of Insurance Company	QBE INSURANCE (SINGAPORE) PTE LTD
Type Of Coverage	COMPREHENSIVE
Fleet Policy	NO
Policy Number	8-V0010826-MVA-R002
Cover Note Number	

Driver

Name of Driver	LIU CHUNFU
NRIC No	G6240693W
Date Of Birth	21/03/1970
Occupation	INDOOR
Date Of Driving Pass	20/11/2012
Driving Experience	5 YEARS AND 2 MONTHS
Gender	MALE
Mobile Number	(LOCAL) +65-86553291
Fax Number	
Contact Number	
Email Address	NOEMAIL

Address	27 PANDAN CRESCENT
Postcode	128476
Was driver an employee of the Insured's Company	YES
If No, Relationship of the Driver with the Insured	
Vehicle Registration Number of Driver's Own Vehicle	-
	-
	-
Insurance Company of Driver's Own Vehicle	-
	-
	-

General Information of the Accident

Type Of Accident	COLLISION - CHANGE/CROSS LANE
Weather Conditions	CLEAR
Road Surface	DRY

Other Information

Was any foreign vehicle involved in this accident?	NO
Number of vehicles involved in the accident	
Was any body injured in the Accident?	NO
Was any injured conveyed to hospital by ambulance?	NO
Was any other material or property damaged?	YES
I have been approached by unknown person(s) soliciting/offering accident claims assistance.	NO
Number of Passengers (Including Driver)	1

Details of Police Action

Was the accident reported to the police?	NO
If Yes, Please state which Police Station	
Was notice of intended Prosecution given?	NO
If Yes, against whom?	

Circumstances of Accident

ON THE ABOVE DATE AND TIME, I WAS IN MY POSITION WITH THE TRAFFIC CONTROLLER TO STOP THE TRAFFIC, SUDDENLY VEHICLE B (SHC8261A) IGNORE THE TRAFFIC CONTROLLER AND DAHSED FORWARD COLLIDED INTO MY TRUCK. MY TRUCK VIDEO CAPTURED THE ACCIDENT SCENE.

Attachment(s)

Are accident photos available for attachment?	YES
Was there any video captured by Car Camera?	YES
Remarks/ Reasons:	VIDEO FOOTAGE WITH V-FIX AUTO SERVICE PTE LTD
Was there any audio recorded?	NO

DETAILS OF OTHER VEHICLE PROPERTY 1

Vehicle Registration Number	SHC8261A
Vehicle Make/Model/Colour	
Details Of Properties	VEHICLE B
Vehicle Category	TAXI
Name of Driver	
NRIC/Passport Number	
Contact Number	
Address	
Postcode	
Insurance Company Name	
Nature Of Damage	
No. Of Passenger (Including Driver)	1

SKETCH PLAN

IMPORTANT NOTICE

1. Please report **correctly** the details of the accident to speed up the claims process.
2. This Form must be **completed by the Policyholder and/or the Authorised Driver.**
3. Information provided must be as **truthful and accurate as possible.** Any wilful misrepresentation or withholding of material facts may allow insurance companies to **repudiate policy liability.**
4. The issue and acceptance of this Form by insurance companies is not an admission of policy liability on the part of the insurance companies.
5. **Any false reporting may be referred to the Police for investigation.**
6. The report will be forwarded by the insurers of the GIA Records Management Centre established by the General Insurance Association of Singapore (GIA) for archiving and that copies of this report will for a fee be made available upon application by interested parties.
7. By the lodgment of this report to the insurers, you hereby consent to the archiving of this report at the centre and to copies of the report being made available aforesaid.
8. **Consent under the Personal Data Protection Act (PDPA)**

I understand, acknowledge, agree and consent that:

- (a) My insurer, my workshop and the General Insurance Association of Singapore ("GIA") may/are permitted to collect, use, disclose and/or process my personal data/personal information set out in this [form] and any other personal information provided by me or possessed by my insurer (collectively the "**Personal Information**") and disclose and transfer such Personal Information to all insurer(s) who have insured vehicle(s) involved in this accident (all insurer(s) who have insured vehicle(s) involved in this accident shall be collectively referred to as the "**Insurers**"), the Insurers' lawyers/law firms, the Monetary Authority of Singapore and any relevant government agency/authority (such as the police), for the purpose(s) of:
 - (i) processing, handling and/or dealing with my claims including the settlement of the claims and any necessary investigations relating to the claims;
 - (ii) investigating the accident and/or my claims;
 - (iii) carrying out and/or dealing with my instructions or responding to any enquiries by me;
 - (iv) administering my claims (including the mailing of correspondence, statements, invoices, reports or notices to me, which could involve disclosure of certain personal data about me to bring about delivery of the same as well as on the external cover of envelopes/mail packages); and/or
 - (v) complying with applicable law in administering, processing, handling and/or dealing with my claims.(collectively the "**Purposes**")
- (b) all insurer(s) who have insured vehicle(s) involved in this accident and the Insurers' lawyers/law firms, may/are permitted to collect, use, disclose and/or process my Personal Information for one or more of the above Purposes; and
- (c) my Personal Information may/can be disclosed by any of the Insurers and/or GIA to their third party service providers or agents(including their lawyers/law firms), which may be sited outside of Singapore, for one or more of the above Purposes.
- (d) my Personal Information will also be collected and used to compile claims history for the purpose of fraud detection, investigation and management in present and all future claims.
- (e) the information so collected under (d) above may be shared / disclosed:
 - (i) to all insurers and/or any other third parties that assist in evaluating, investigating, controlling or managing fraud, regulators, law enforcement and government agencies as reasonably required for the purposes stated, or
 - (ii) for complying with requirements under any regulations, laws or court orders.



Policyholder's Signature
Date & Time:

刘青福

Driver's Signature
(If driver is not the policyholder)
Date & Time:

Reporting Centre Personnel's Signature
Name:
NRIC/FIN No.:

SKETCH PLAN

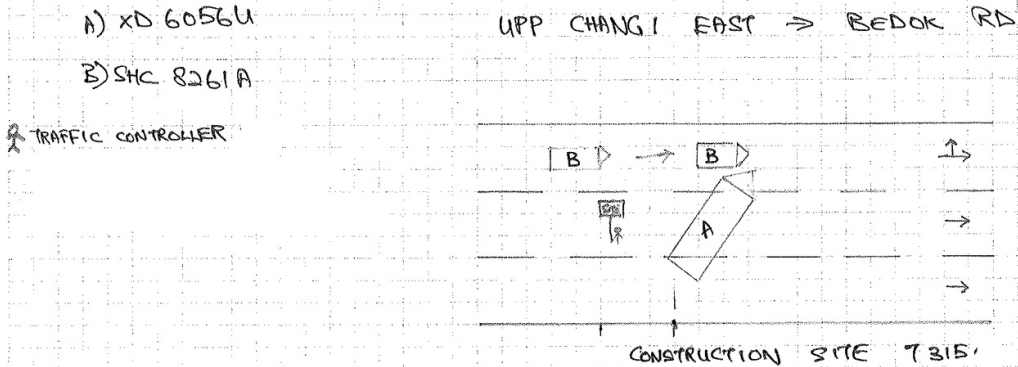

DESCRIBE CIRCUMSTANCES OF THE ACCIDENT

On the above date and time, I was in my position with the traffic controller to stop the traffic. Suddenly vehicle B (SHC 8261A) ignore the traffic controller and dashed forward collided into my truck. My truck video captured the accident scene.

DECLARATION

I/We declare the foregoing particulars are true in every respect.

Policyholder's Signature
Date & Time:

Driver's Signature
(If driver is not the policyholder)
Date & Time:

Reporting Centre Personnel's Signature
Name:
NRIC/FIN No.:

CERT INS

QBE Insurance (Singapore) Pte Ltd

A member of the worldwide QBE Insurance Group - Licence Entry No: 19443/14033

1 Raffles Quay, #20-01 South Tower, Singapore 0487601
Tel: 65-6724 1631 Fax: 65-6735 1270
GST Registration No: M200844010
www.qbe.com.sg



Certificate of Insurance

MOTOR VEHICLES (THIRD-PARTY RISKS AND COMPENSATION) ACT (CHAPTER 183)
MOTOR VEHICLES (THIRD-PARTY RISKS AND COMPENSATION) RULE, 1960
ROAD TRANSPORT ACT, 1987 (MALAYSIA)
MOTOR VEHICLES (THIRD-PARTY RISKS) RULES, 1959 (MALAYSIA)

Certificate No: 8-M010828-MVA-R002 Account Name: TAN INSURANCE BROKERS PRIVATE LIMITED MCI Type: MZ301

1. Index Mark and Registration Number of Vehicle or Chassis No: XD0058U
2. Name of Policyholder: KOK TONG TRANSPORT & ENGINEERING WORKS PTE LTD

3. Effective date of Commencement of Insurance for the purpose of the Regulations: 15/07/2017

4. Date of Expiry: 17/07/2018

5. Person or Class(es) of Person entitled to drive:

- (1) Whilst the vehicle is being used in connection with the Policyholder's business:-
 - (a) Any person provided he is in the Policyholder's employ and is driving on their order or with their permission.
- (2) Whilst the vehicle is being used for social, domestic or pleasure purposes:-
 - (a) Any person who is driving on the Policyholder's order or with their permission.

Provided that the person driving is permitted in accordance with the licensing or other laws or regulations to drive the Motor Vehicle or has been so permitted and is not disqualified by order of a Court of Law or by reason of any enactment or regulation in that behalf from the driving the Motor Vehicle.

And provided further that the Motor Vehicle is registered under the Road Traffic Act and its registration under the Road Traffic Act has not been cancelled at the time of the accident loss or damage.

6. Limitations and/or use:

- Use in connection with the Policyholder's business.
- Use for the carriage of passengers (other than for hire or reward) in connection with the Policyholder's business.
- Use for social, domestic and pleasure purposes.
- The Policy does not cover:-
 - (1) Use for racing, pace-making, reliability trial or speed testing.
 - (2) Use whilst drawing a trailer except the towing of any one disabled mechanically propelled vehicle.
 - (3) Use for the carriage of passengers for hire or reward.

Hire Purchase: OVERSEA-CHINESE BANKING CORPORATION LIMITED

QBE Insurance (Singapore) Pte Ltd

Date of Issue: 18/05/2017

新加坡保險經紀有限公司
TAN INSURANCE BROKERS PTE LTD
305, 306 Street Green, Green Building
Singapore 068803
www.tanibros.com.sg
Tel: 65-6724 1631 Fax: 65-6735 1270

Authorized Signature

Accident Photo



Accident Photo



Accident Photo



Accident Photo



Accident Photo



Accident Photo

