

Vic (LKKAUTO)

From: Vic (LKKAUTO)
Sent: Wednesday, 11 April, 2018 3:23 PM
To: Cecilia Lee Peng Geok
Cc: Admin A; Vic (LKKAUTO)
Subject: Your Ref: T0218/SH9736J/CL(st)_ACCIDENT INVOLVING VEHICLES SLP 7585G AND SH 9736J ON 03/02/2018 LKK REF CC3/AIG18002328/K1hb3

Your Ref: T0218/SH9736J/CL(st)

Without Prejudice

Dear Cecilia,

ACCIDENT INVOLVING VEHICLES SLP 7585G AND SH 9736J ON 03/02/2018

We refer to the above matter.

Please be informed that our Insured reported that he was stationary when hit by your client's vehicle. Please see below statement for your reference.

As such, we would like to request for a copy of the Video Footage / coloured scene photos for our further action.

Thank you.

SKETCH PLAN

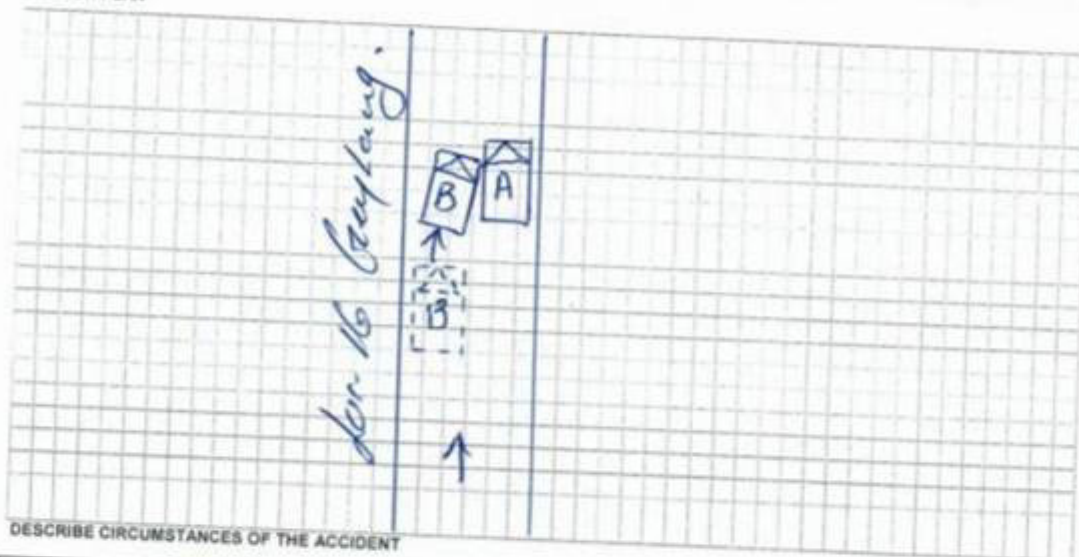

DESCRIBE CIRCUMSTANCES OF THE ACCIDENT

My car was stationary by the side of the road, I was about to start my car when car B (taxi) knocked into the side of my car after moving off from the road side on the left after alighting his passengers.

DECLARATION

I/We declare that the above is true and correct.

Best Regards,

Vic Alpeh | Case Handler

LKK Auto Consultants Pte Ltd

Phone: 6841-2096 | email: vicalpeh@lkkauto.com | fax: 6741-4108

Blk 51, Paya Ubi Industrial Park, Ubi Avenue 1, #02-25 | S(408933)



Auto
Consultants
Pte Ltd

Save the Earth. Print only when necessary.

This e-mail contain confidential and privileged material, and are for the sole use of the intended recipient. Use or distribution by an unintended recipient is prohibited, and may be a violation of law. If you believe that you received this e-mail in error, please do not read this e-mail or any attached items. Please delete the e-mail and all attachments, including any copies thereof, and inform the sender that you have deleted the e-mail, all attachments and any copies thereof. Thank you.