

Surveyor

Taufik

ASSIGNMENT (Office)

From (Person)

Elaine Cheong

of

EQ1

Date/Time: 5/2/18 @ 3:36pm

Estimated Cost

Bill to:

① / TP / WS / TP RES / OD RES / EVA / INV / MV / CS

To Inspect Vehicle No:

YN3741E

Insured:

at Workshop m/s

ASM Automotive

Tel:

92368218

of

No. 2 Kwong Min Rd

Policy No:

Claim No:

DM18H000302-EC

Sum Insured:

Excess:

\$1,000

Make of Veh:

D.O.A.

26/01/2018

(Client's Record)

6/2/18

CA / (REV) / REP. / REV 24 HRS

H.O.D. Endorsement:

Date/Time:

5:24pm 5/2/18

Person Contacted:

Jaclyn

Vehicle IN OUT

Date/Time	Action/Instruction (✓) Estimate
	YN3741E-X
8/2-	Revert via email
7/2-	Repair agree repair within 22k.
21/2: 8:	Ham authorise repair by Janet Tan
21/2: 9:	Ham email to Jaclyn authorise repair excess \$1000
	not more than 22k.

Tanp

REP: EQI

ASSIGNMENT

From: \_\_\_\_\_ Date: 6/2/18  
Estimated Cost: \_\_\_\_\_  
To inspect Vehicle No: YN3741E  
at Workshop/ins: ASM Automotive  
of No.2 Kwong Min Rd  
Insured: \_\_\_\_\_  
Policy No: \_\_\_\_\_  
Claims No: \_\_\_\_\_  
Sum Insured: \_\_\_\_\_ Excess: \$1,000.00  
(Client's Record)  
Make of Veh: \_\_\_\_\_

NS	OS

(Policy Condition)

Remark: The veh had commenced its repair at the time of inspection.

Est. or Market Value: \$55K.  
IDAO Accident Report: \_\_\_\_\_ Consistent? (Yes or No)  
GIA / PR Seen: \_\_\_\_\_ Consistent? (Yes or No)  
Est. Repairs: \_\_\_\_\_ days Res: Yes or No  
Lum Sum: \_\_\_\_\_ % 3 Val: Yes or No  
CA / REV / REP: / 24 HRS  
Date: \_\_\_\_\_ Person Contacted: Seelye

Veh No: YN3741E  
Type: M/Car / M/Cycle / Bus / Van / Truck / Taxi / Prime Mover  
Truck / Trailer or: \_\_\_\_\_  
Make: Mitsubishi Fuso 2977.  
Colour: White M/L  
SO Reading: \_\_\_\_\_ Insured / Std / NI / NA  
Eng No: FE 835EA 20192.  
Q No: \_\_\_\_\_  
Gen Cond: Good / Fair / Poor / Burnt  
Steering: In order / Jammed / Leaked / Burnt or  
Brake: In order / Jammed / Leaked / Burnt or  
Mod: Nil / STD A/Rim or  
Tyre Size: F: 7.00 / R: 11  
R: n n (7)  
BS / DUN / EXNOVA / GY / FS / LIZA / MIC / OHTSU / PIR / SUMI /  
TOYO / YOKO or  
Front: \_\_\_\_\_ Rear: \_\_\_\_\_  
R.Bal: 6 mm R.Bal: 6/6 mm  
L.Bal: 6 mm L.Bal: 6/6 mm  
D.O.A: \_\_\_\_\_ D.O: 6/2/18  
Survey held at: ASM  
Des of Damages: Frt / Rear / O/S / N/S / UIC / Rooftop or  
Frt o/s  
The UIC / Chassis frame / Body Structure affected due to collision

Date / Time Action / Instruction  
check Vn't ; email Seelye report limit \$22K  
lump sum \$22,000 (Red: 28143.24; 56%)

RECEIVED 10 APR 2018

Date/Time File Pass to: 16/4 Typist  
Date/Time File Return to: \_\_\_\_\_  
Preli. Report: ☐  
Final Report: ☒  
Days Of Repair: 16  
Resurvey No. of Trip: 1  
Survey Fee: 300  
Transport: \_\_\_\_\_  
Add Fee: ☐ Site Insp: \$  
☐ Inter. Insp: \$  
☐ Tech. Insp: \$  
☐ Resurvey: \$  
Report Format: OD  
Lump Sum / I.B. / S: 22,000  
300



# LKK Auto Consultants Pte Ltd

51 Ubi Ave 1 #01-25 Paya Ubi Industrial Park, Singapore 408933

TEL: 6256 3561 FAX: 6256 4315

Reg. No: 199607198R GST Reg. No. 19-9607198-R

Affiliated to Federation Internationale Des Experts En Automobile			
EQ INSURANCE COMPANY LTD		Ref : CS/EQI18002300/T1td3	
5 MAXWELL ROAD #17-00 TOWER BLOCK MND COMPLEXSINGAPORE 069110		Date : 06-02-2018	
		Code : EQI	
<b>1. Policy Particulars :- OWN DAMAGE</b>			
Insured Veh.		Veh. Inspected	YN 3741E
Policy No.		Coverage (\$)	0.00
Claim No.	DM18HO00302EC	Excess (\$)	1,000.00
Assign From	MERIMEN (ELAINE CHEONG)	Assign Date	06/02/2018
<b>2. Vehicle Particulars &amp; Condition</b>			
Make & Model		c.c	0
Engine No.	HIDDEN	Year of Reg.	
Chassis No.		Colour	
Odometer	-	Steering	
Brakes		Modification	
General			
<b>3. Conditions of Tyres</b>			
	Size	Make	Balance
R/H Front Tyre			mm
L/H Front Tyre			mm
R/H Rear Tyre			mm
L/H Rear Tyre			mm
<b>4. Description of Damages</b>			
<b>5. General Information</b>			
Accident Date	26/01/2018	Inspection Date	06/02/2018
Survey held at	ASM AUTOMOTIVE SERVICES PTE LTD 2 KWONG MIN ROAD SINGAPORE 628705		
<b>5a. Remarks</b>			
A)THE MARKET VALUE IS S\$------(EST. AVERAGE) B)IN ACCORDANCE TO YOUR INSTRUCTIONS, WE HAVE AUTHORISED REPAIRS.			



Auto  
Consultants  
Pte Ltd

51 UBI AVE 1, #01-25 PAYA UBI INDUSTRIAL PARK, SINGAPORE 408933 TEL : (065) 62563561 FAX : (065) 62564315

Your Ref: DM18HO00302EC

Date: 7/2/2018

Our Ref: CS/EQI18002300/T1td3

The Motor Claims Department  
EQ INSURANCE COMPANY LTD

Dear Sirs/Mdm

**PRELIMINARY ADVICE OF VEHICLE NO. YN 3741E**

Please be informed that we had conducted the inspection of the above mentioned vehicle on 6/2/2018 at the premises of M/s ASM Automotive and have the following to report: -

Workshop Estimate Amount	: S\$ <u>50,143.24</u>
Revised Estimate Amount	: S\$ <u>24,950.69</u>
"Check" Items Amount	: S\$ <u>23,892.54</u>
Market Value	: S\$ <u>55,000.00</u>
LTA Reimbursement Value	: S\$ <u>31,033.00</u>
Nett Value	: S\$ <u>23,967.00</u>

**Description of Damage:**

The vehicle sustained damages at the front o/s.

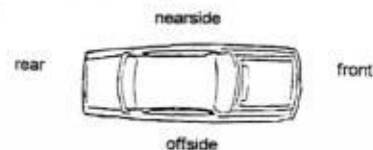

**Comments/ Present Status:**

Damages Consistent.

We have not authorized repair.

Repairer agree on lump sum \$22,000/-

Yours faithfully

Taufikh  
Automotive Assessor

## Nivitha (LKK Auto)

---

**From:** Elaine Cheong <elaine.cheong@eqinsurance.com.sg>  
**Sent:** Monday, 5 February 2018 3:36 PM  
**To:** assignments  
**Subject:** FW: Own Damaged Claim: YN3741E ; DOA: 26.01.2018 (CLAIM REF: DM18HO00302-EC)  
**Attachments:** YN3741E - SAS (180126).pdf; YN3741E - Q.pdf

Dear All,

Please refer to the attached.

Kindly contact Ms Jaclyn Lai from M/s ASM Automotive Services Pte Ltd to arrange for the survey.

We enclosed the following documents for your perusal:

- Our insured, YN3741E - GIA report
- Repair estimate

Policy excess: \$1,000.00

Kindly acknowledge receipt. Thank you.

Regards,

Elaine Cheong  
Senior Executive | Claims



EQ Insurance Company Limited

5 Maxwell Road #17-00 Tower Block MND Complex Singapore 069110  
did 65 6500 6772 | tel 65 6223 9433 ext 772 | fax 65 6223 4190  
[www.eqinsurance.com.sg](http://www.eqinsurance.com.sg)

 A Member of Citystate



*Privileged/Confidential information may be contained in this message. If you are not the intended recipient, please notify the sender immediately and delete all copies of*

---

**From:** Janet Tan  
**Sent:** Monday, February 05, 2018 1:33 PM  
**To:** Elaine Cheong  
**Cc:** jaclynlai@asmauto.com.sg  
**Subject:** FW: Own Damaged Claim: YN3741E ; DOA: 26.01.2018

Elaine,

For your necessary action. Thank you.

Regards,

Janet Tan  
Senior Executive | Claims



**EQ Insurance Company Limited**

5 Maxwell Road #17-00 Tower Block MND Complex Singapore 069110  
did 65 6496 9032 | tel 65 6223 9433 ext 032 | fax 65 6223 4190  
[www.eqinsurance.com.sg](http://www.eqinsurance.com.sg)



*Privileged/Confidential information may be contained in this message. If you are not the intended recipient, please notify the sender.*

---

**From:** ASM - Jaclyn [<mailto:jaclynlai@asmauto.com.sg>]  
**Sent:** Friday, February 2, 2018 7:44 PM  
**To:** Janet Tan <[janet.tan@eqinsurance.com.sg](mailto:janet.tan@eqinsurance.com.sg)>  
**Subject:** Own Damaged Claim: YN3741E ; DOA: 26.01.2018

Dear Janet,

Our client, the owner of vehicle YN 3741 E wish to file claim under their own insurance policy.

We hereby append a copy of our estimate and SAS for your kind perusal. Kindly arrange survey for the said vehicle.

Thank you.

Best Regards,

*Jaclyn Lai*

*Customer Service & Motor Claims Executive*

**ASM Automotive Services Pte Ltd**

Add: No. 2 Kwong Min Road, Singapore 628705

H/P: 9236 8218

Tel: 6265 0980

Fax: 6265 6068

Web: [www.asmauto.com.sg](http://www.asmauto.com.sg)

## Denise Tay (LKKAuto)

---

**From:** ASM - Jaclyn <jaclynlai@asmauto.com.sg>  
**Sent:** Wednesday, 7 February 2018 10:20 AM  
**To:** Taufikh (LKKAuto)  
**Cc:** Denise Tay (LKKAuto); alex@asmauto.com.sg  
**Subject:** RE: YN 3741E REPAIR LIMIT

Dear Taufikh,

We accept your offer at \$22,000/- as mentioned below.

Thanks.

Best Regards,

*Jaclyn Lai*

Customer Service & Motor Claims Executive

**ASM Automotive Services Pte Ltd**

Add: No. 2 Kwong Min Road, Singapore 628705

H/P: 9236 8218

Tel: 6265 0980

Fax: 6265 6068

Web: [www.asmauto.com.sg](http://www.asmauto.com.sg)

---

**From:** Taufikh (LKK Auto) [mailto:taufikh@lkkauto.com]  
**Sent:** Wednesday, 7 February 2018 9:26 AM  
**To:** 'ASM - Jaclyn'  
**Cc:** 'Denise Tay (LKKAuto)'  
**Subject:** YN 3741E REPAIR LIMIT

Hi Jaclyn,

Please take note repair limit for this lorry is \$22,000. Please revert if your side can repair within the limit, as my side need to revert to Insurance. Thank you.

Regards  
Taufikh  
Lkk Auto

## Denise Tay (LKKAUTO)

**From:** Janet Tan <janet.tan@eqinsurance.com.sg>  
**Sent:** Wednesday, 21 February 2018 8:44 AM  
**To:** Denise Tay (LKKAUTO)  
**Subject:** FW: Own Damaged Claim: YN3741E ; DOA: 26.01.2018 (CLAIM REF: DM18HO00302-EC)  
**Attachments:** PRELI ADVISED YN 3741E.PDF

Dear Denise,

Please proceed to authorise repairs up to \$22,000.00.

Regards,

**Janet Tan**  
Senior Executive | Claims



**EQ Insurance Company Limited**  
5 Maxwell Road #17-00 Tower Block MND Complex Singapore 069110  
did 65 6496 9032 | tel 65 6223 9433 ext 032 | fax 65 6223 4190  
[www.eqinsurance.com.sg](http://www.eqinsurance.com.sg)

 A Member of Citystate

*Privileged/Confidential information may be contained in this message. If you are not the intended recipient, please notify the sender.*

**From:** Denise Tay (LKKAUTO) [mailto:denisetay@lkkauto.com]  
**Sent:** Tuesday, February 20, 2018 5:18 PM  
**To:** Janet Tan <janet.tan@eqinsurance.com.sg>  
**Subject:** FW: Own Damaged Claim: YN3741E ; DOA: 26.01.2018 (CLAIM REF: DM18HO00302-EC)

Best Regards,

**Denise Tay** | Case Handler

**LKK Auto Consultants Pte Ltd**

Phone: 6256-3561 | email: [denisetay@lkkauto.com](mailto:denisetay@lkkauto.com) | fax: 6256-4315  
Blk 51, Paya Ubi Industrial Park, Ubi Avenue 1, #02-25 | S(408933)

**From:** Denise Tay (LKKAUTO)  
**Sent:** Tuesday, 13 February 2018 9:30 AM  
**To:** Admin-D (LKKAUTO) <[admin-d@lkkauto.com](mailto:admin-d@lkkauto.com)>; 'Elaine Cheong' <[elaine.cheong@eqinsurance.com.sg](mailto:elaine.cheong@eqinsurance.com.sg)>;  
assignments <[assignments@lkkauto.com](mailto:assignments@lkkauto.com)>



## Denise Tay (LKKAUTO)

---

**From:** Denise Tay (LKKAUTO)  
**Sent:** Wednesday, 21 February 2018 9:15 AM  
**To:** 'ASM - Jaclyn'; Taufikh (LKKAUTO)  
**Cc:** 'alex@asmauto.com.sg'  
**Subject:** RE: YN 3741E REPAIR LIMIT

Dear Jaclyn,

Please take note repair at not more than lump sum \$22,000/-

Best Regards,

Denise Tay | Case Handler

LKK Auto Consultants Pte Ltd

Phone: 6256-3561 | email: [denisetay@lkkauto.com](mailto:denisetay@lkkauto.com) | fax: 6256-4315

Blk 51, Paya Ubi Industrial Park, Ubi Avenue 1, #02-25 | S(408933)

---

**From:** Denise Tay (LKKAUTO)  
**Sent:** Wednesday, 21 February 2018 9:13 AM  
**To:** 'ASM - Jaclyn' <[jaclynlai@asmauto.com.sg](mailto:jaclynlai@asmauto.com.sg)>; Taufikh (LKKAUTO) <[Taufikh@lkkauto.com](mailto:Taufikh@lkkauto.com)>  
**Cc:** alex@asmauto.com.sg  
**Subject:** RE: YN 3741E REPAIR LIMIT

Dear Sir,

As instructed by our client, please proceed to repair the insured vehicle **YN 3741E (Excess \$1,000/-)**.

If there are any check items or supplementary items please inform our office's Assignment Team at Tel: 6741 8434 to arrange our surveyor for inspection.

All supplementary items and unconfirm items are subjected to further approval from insurance company before completion of the repair.

\*Our client reserve their right **not to pay** if there is no valid approval obtained before repair.

Best Regards,

Denise Tay | Case Handler

LKK Auto Consultants Pte Ltd

Phone: 6256-3561 | email: [denisetay@lkkauto.com](mailto:denisetay@lkkauto.com) | fax: 6256-4315

Blk 51, Paya Ubi Industrial Park, Ubi Avenue 1, #02-25 | S(408933)

---

**From:** ASM - Jaclyn [<mailto:jaclynlai@asmauto.com.sg>]  
**Sent:** Wednesday, 7 February 2018 10:20 AM  
**To:** Taufikh (LKKAUTO) <[Taufikh@lkkauto.com](mailto:Taufikh@lkkauto.com)>  
**Cc:** Denise Tay (LKKAUTO) <[denisetay@lkkauto.com](mailto:denisetay@lkkauto.com)>; alex@asmauto.com.sg  
**Subject:** RE: YN 3741E REPAIR LIMIT

## Enquire PARF/COE Rebate for Registered Vehicle

Vehicle Owner Particulars	
Owner ID Type:	Company
Owner ID:	6625N
Vehicle Details	
Vehicle No.:	YN3741E
Vehicle to be Exported:	No
Intended De-registration Date:	07 Feb 2018
Vehicle Make:	MITSUBISHI
Vehicle Model:	FE83BE6SRDEA
Primary Colour:	White
Manufacturing Year:	2012
Engine No.:	4M42A91478
Chassis No.:	FE83BEA20992
Maximum Power Output:	-
Open Market Value:	\$31,571.00
Original Registration Date:	10 Apr 2013
First Registration Date:	10 Apr 2013
Transfer Count:	1
Actual ARF Paid:	\$1,579.00
Intended PARF Rebate Details	
PARF Eligibility:	No
PARF Eligibility Expiry Date:	-
PARF Rebate Amount:	\$0.00
Intended COE Rebate Details	
COE Expiry Date:	09 Apr 2023
COE Category:	C - Goods Vehicle & Bus
COE Period(Years):	10

QP Paid:	\$60,000.00
COE Rebate Amount:	\$31,033.00
<b>Total Rebate Amount:</b>	<b>\$31,033.00</b>

The information contained herein is correct as at 07 Feb 2018

OK

## SINGAPORE ACCIDENT STATEMENT

### IMPORTANT NOTICE

1. Please report correctly the details of the accident to speed up the claims process.
2. This Form must be completed by the Policyholder and/or the Authorised Driver.
3. Information provided must be as truthful and accurate as possible. Any wilful misrepresentation or withholding of material facts may allow insurance companies to repudiate policy ability.
4. The issue and acceptance of this Form by insurance companies is not an admission of policy liability on the part of the insurance companies.
5. Any false reporting may be referred to the Police for investigation.
6. This report will be forwarded by the insurers of the GIA Records Management Centre established by the General Insurance Association of Singapore (GIA) for archiving and that copies of this report will, for a fee, be made available upon application by interested parties.
7. By the lodgement of this report to the insurers, you hereby consent to the archiving of this report at the centre and to copies of the report being made available aforesaid.

### ACCIDENT STATEMENT

Date Of Report	29/01/2018 17:35
Date Of Accident	26/01/2018 15:20
Exact Location Of Accident	ALONG SIME AVENUE
Country/State of Loss	SINGAPORE

### DETAILS OF OWN VEHICLE

Vehicle Registration Number	YN3741E
<b>Insured/Policyholder</b>	
Name Of Registered Owner	APPLIED LOGISTICS PTE LTD
Co Reg No	201216625N
Email Address	NOEMAIL
Mobile Phone No	
Alternative Phone No	OFFICE-68630727
<b>Vehicle Particulars</b>	
Manufacturer	MITSUBISHI
Model	CANTER-3.9 D FE639 (M)
Exact Purpose for which vehicle was being used at time of accident	
Are you claiming under your own insurance policy for repair to your vehicle?	YES
If No, Please state action to be taken	
Vehicle Category	COMMERCIAL VEHICLE
<b>Insurance Company</b>	
Name of Insurance Company	EQ INSURANCE COMPANY LTD
Type Of Coverage	COMPREHENSIVE
Fleet Policy	NO
Policy Number	DMCFHQ17-000141
Cover Note Number	
<b>Driver</b>	
Name of Driver	MUHAMMAD YUNOS BIN HADLI
NRIC No	S7918748H
Date Of Birth	21/06/1979
Occupation	OUTDOOR
Date Of Driving Pass	07/05/2013
Driving Experience	4 YEARS AND 8 MONTHS
Gender	MALE
Mobile Number	(LOCAL) +65-86495369
Fax Number	
Contact Number	
Email Address	YUNOSHADLI@GMAIL.COM

Address	BLK 484AB CHOA CHU KANG AVENUE 5 #06-36 SINGAPORE
Postcode	682484
Was driver an employee of the Insured's Company	YES
If No, Relationship of the Driver with the Insured	
Vehicle Registration Number of Driver's Own Vehicle	-
	-
Insurance Company of Driver's Own Vehicle	-
	-
	-

#### General Information of the Accident

Type Of Accident	COLLISION - HEAD TO REAR
Weather Conditions	RAINING
Road Surface	WET

#### Other Information

Was any foreign vehicle involved in this accident?	NO
Number of vehicles involved in the accident	
Was any body injured in the Accident?	NO
Was any injured conveyed to hospital by ambulance?	NO
Was any other material or property damaged?	YES
I have been approached by unknown person(s) soliciting/offering accident claims assistance.	NO
Number of Passengers (Including Driver)	1

#### Details of Police Action

Was the accident reported to the police?	NO
If Yes, Please state which Police Station	
Was notice of intended Prosecution given?	NO
If Yes, against whom?	

#### Circumstances of Accident

refer to attached sketch plan

#### Attachment(s)

Are accident photos available for attachment?	YES
Was there any video captured by Car Camera?	NO
Was there any audio recorded?	NO

#### DETAILS OF OTHER VEHICLE PROPERTY 1

Vehicle Registration Number	YM239P
Vehicle Make/Model/Colour	ISUZU / UNKNOWN / WHITE
Details Of Properties	NO DAMAGED
Vehicle Category	COMMERCIAL VEHICLE
Name of Driver	HOU CHENGQIANG
NRIC/Passport Number	G5339650Q
Contact Number	84944170 (ATER)
Address	
Postcode	
Insurance Company Name	
Nature Of Damage	
No. Of Passenger (Including Driver)	2

SKETCH PLAN

IMPORTANT NOTICE

1. Please report correctly the details of the accident to speed up the claims process.
2. This Form must be completed by the Policyholder and/or the Authorised Driver.
3. Information provided must be as truthful and accurate as possible. Any wilful misrepresentation or withholding of material facts may allow insurance companies to repudiate policy liability.
4. The issue and acceptance of this Form by insurance companies is not an admission of policy liability on the part of the insurance companies.
5. Any false reporting may be referred to the Police for investigation.
6. The report will be forwarded by the insurers of the GIA Records Management Centre established by the General Insurance Association of Singapore (GIA) for archiving and that copies of this report will for a fee be made available upon application by interested parties.
7. By the lodgment of this report to the insurers, you hereby consent to the archiving of this report at the centre and to copies of the report being made available aforesaid.
8. **Consent under the Personal Data Protection Act (PDPA)**

I understand, acknowledge, agree and consent that:

- (a) My insurer, my workshop and the General Insurance Association of Singapore ("GIA") may/are permitted to collect, use, disclose and/or process my personal data/personal information set out in this (form) and any other personal information provided by me or possessed by my insurer (collectively the "Personal Information") and disclose and transfer such Personal Information to all insurer(s) who have insured vehicle(s) involved in this accident (all insurer(s) who have insured vehicle(s) involved in this accident shall be collectively referred to as the "Insurers"), the Insurers' lawyers/law firms, the Monetary Authority of Singapore and any relevant government agency/authority (such as the police), for the purpose(s) of:
  - (i) processing, handling and/or dealing with my claims including the settlement of the claims and any necessary investigations relating to the claims;
  - (ii) investigating the accident and/or my claims;
  - (iii) carrying out and/or dealing with my instructions or responding to any enquiries by me;
  - (iv) administering my claims (including the mailing of correspondence, statements, invoices, reports or notices to me, which could involve disclosure of certain personal data about me to bring about delivery of the same as well as on the external cover of envelopes/mail packages); and/or
  - (v) complying with applicable law in administering, processing, handling and/or dealing with my claims. (collectively the "Purposes")
- (b) all insurer(s) who have insured vehicle(s) involved in this accident and the Insurers' lawyers/law firms, may/are permitted to collect, use, disclose and/or process my Personal Information for one or more of the above Purposes; and
- (c) my Personal Information may/can be disclosed by any of the Insurers and/or GIA to their third party service providers or agents (including their lawyers/law firms), which may be sited outside of Singapore, for one or more of the above Purposes.
- (d) my Personal Information will also be collected and used to compile claims history for the purpose of fraud detection, investigation and management in present and all future claims.
- (e) the information so collected under (d) above may be shared / disclosed:
  - (i) to all insurers and/or any other third parties that assist in evaluating, investigating, controlling or managing fraud, regulators, law enforcement and government agencies as reasonably required for the purposes stated, or
  - (ii) for complying with requirements under any regulations, laws or court orders.

Policyholder's Signature  
Date & Time:

Driver's Signature  
(If driver is not the policyholder)  
Date & Time: 22/1/18 17:30

COMFORTCLIRO ENGINEERING PTE LTD  
EXTERNAL BUSINESS DIV. PASIRAN BRANCH  
NAME & SIGNATURE: [Signature]  
DESIGNATION: [Signature] DATE: 29/1/18

Reporting Centre Personnel's Signature  
Name: WONG CHEE WEI  
NRIC/FIN No.: 772180992

SKETCH PLAN

SIMZI AVE

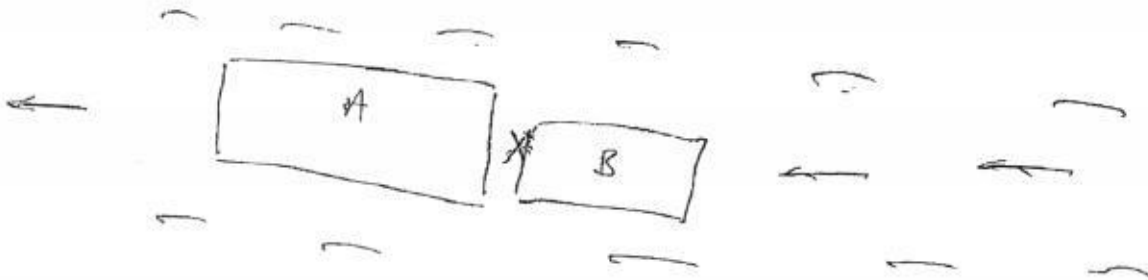

DESCRIBE CIRCUMSTANCES OF THE ACCIDENT

His Judge vehicle in front of me, not enough time to break as wet surface during that accident

DECLARATION

I/We declare the foregoing particulars are true in every respect.



Policyholder's Signature  
Date & Time:

Driver's Signature  
(If driver is not the policyholder)  
Date & Time: 26/1/18 11-35

COMFORT DEL OHIO ENGINEERING PTE LTD  
EXTERNAL BUSINESS DIV. PANDAN BRANCH  
NAME & SIGNATURE: [Signature]  
DESIGNATION: [Signature] DATE: 29/1/18

Reporting Centre Personnel's Signature  
Name: WONG CHEE WE.  
NRIC/FIN No.: 672180994



# ASM Automotive Services Pte Ltd

No 2, Kwong Min Road, Singapore 628705  
Tel: 6265 0980 / 6265 8806 Fax: 6265 6068  
Email: enquiry@asmauto.com.sg  
Co. / GST Reg. No.: 201203813C

*bizSAFE<sub>3</sub>*

**FROM** : Jaclyn Lai  
**TEL. NO.** : 6265-0980 / 9236-8218  
**EMAIL** : [jaclynlai@asmauto.com.sg](mailto:jaclynlai@asmauto.com.sg)

**TO** : EQ Insurance Company Ltd  
**ATTN** : Motor Claim Department  
**TEL. NO.** : 6223-9433  
**FAX** : 6224-3903

**CC** : Applied Logistics Pte Ltd

**DATE** : 02.02.18

**VEHICLE NO.** : YN 3741 E  
**MODEL NO.** : MITSUBISHI FE83BE6SRDEA  
**CHASSIS NO.** : FE83BEA20992  
**ENGINE NO.** : 4M42A91478 (2977 cc)  
**LTA REG DATE** : 10-Apr-13

**CLAIM TYPE** : Own Damaged  
**D.O.A** : 26.01.2018  
**CLAIM REF NO.** : asm/AC18016/JL

## Quotation for Accident Repair

S/N	SPARE PARTS	QUANTITY	UNIT PRICE	AMOUNT
1	Cabin assy	1	\$ 18,150.24	\$ 18,150.24 <i>bac ✓</i>
2	Combination meter	1	\$ 2,660.98	\$ 2,660.98 <i>? ✓ cur</i>
3	Steering wheel	1	\$ 588.99	\$ 588.99 <i>bt ✓</i>
4	Airbag module	1	\$ 2,125.32	\$ 2,125.32 <i>? xnn</i>
5	Steering shaft	1	\$ 1,693.09	\$ 1,693.09 <i>? xnn</i>
6	Steering column dust cover	1	\$ 109.44	\$ 109.44 <i>de ✓</i>
7	Steering column cover	1	\$ 69.73	\$ 69.73 <i>de ✓</i>
8	Power steering assy	1	\$ 5,980.08	\$ 5,980.08 <i>? ✓ bt</i>
9	Brake booster	1	\$ 2,004.74	\$ 2,004.74 <i>? ✓ bt</i>
10	Engine control unit	1	\$ 16,201.31	\$ 16,201.31 <i>? ✓ dl</i>
11	Heater assy	1	\$ 3,570.48	\$ 3,570.48 <i>ara ✓</i>
12	Blower assy	1	\$ 1,028.15	\$ 1,028.15 <i>? xnn</i>
13	Instrument panel core	1	\$ 1,101.54	\$ 1,101.54 <i>de ✓</i>
14	Combination meter bezel	1	\$ 183.77	\$ 183.77 <i>de ✓</i>
15	Instrument panel, upper center	1	\$ 240.47	\$ 240.47 <i>de ✓</i>
16	Glove box assy	1	\$ 327.92	\$ 327.92 <i>de ✓</i>
17	Parcel, tray	1	\$ 129.42	\$ 129.42 <i>de ✓</i>
18	Instrument panel, assistant side, lower	1	\$ 503.56	\$ 503.56 <i>de ✓</i>
19	Instrument panel, center lower	1	\$ 400.30	\$ 400.30 <i>de ✓</i>
20	Instrument panel, driver side, lower	1	\$ 96.14	\$ 96.14 <i>de ✓</i>
21	Fuse lid	1	\$ 29.72	\$ 29.72 <i>? xnn</i>
22	Front signal lamp, RH	1	\$ 211.35	\$ 211.35 <i>ara ✓</i>
23	Headlamp assy, RH	1	\$ 573.47	\$ 573.47 <i>ara ✓</i>
24	Clearance lamp, RH	1	\$ 184.13	\$ 184.13 <i>ara ✓</i>
25	Front bumper	1	\$ 986.64	\$ 986.64 <i>bt ✓</i>
<b>SUB-TOTAL :</b>				\$ 59,150.98
<b>LESS 25% :</b>				\$ 14,787.75
<b>BALANCE :</b>				\$ 44,363.24

### LABOUR CHARGES

1 Dismantle damaged cabin, replace new cabin, transfer wiring harnesses into new cabin, replace other damaged parts, re-align cabin. Re-fill aircon gas, top up steering oil etc.  
( \$280 x 15 days )

*3360*  
\$ 4,200.00





# ASM Automotive Services Pte Ltd

No 2, Kwong Min Road, Singapore 628705  
Tel: 6265 0980 / 6265 8806 Fax: 6265 6068  
Email: enquiry@asmauto.com.sg  
Co. / GST Reg. No.: 201203813C

bizSAFE<sub>3</sub>

2 Perform computer diagnosis and re-setting fault code

\$ 120.  
180.00

3 Spray painting whole cabin

\$ 900  
1,300.00

4 Towing fee

\$ 100.00 *100.00*

TOTAL LABOUR :

\$ 5,780.00

GRAND TOTAL :

\$ 50,143.24

Tanjik 97495749

Revent

Not Authorised

Ex \$1000

Lumpsum

Remun after repair

16 days

sur @ 144000.00

6/2/18 @ 1420



# ASM Automotive Services Pte Ltd

No 2, Kwong Min Road, Singapore 628705  
Tel: 6265 0980 / 6265 8806 Fax: 6265 6068  
Email: enquiry@asmauto.com.sg  
Co. / GST Reg. No.: 201203813C

*bizSAFE<sub>3</sub>*

FROM : Jaclyn Lai  
TEL. NO. : 6265-0980 / 9236-8218  
EMAIL : jaclynlai@asmauto.com.sg  
  
TO : EQ Insurance Company Ltd  
ATTN : Motor Claim Department  
TEL. NO. : 6223-9433  
FAX : 6224-3903  
  
CC : Applied Logistics Pte Ltd

DATE : 02.02.18  
  
VEHICLE NO. : YN 3741 E  
MODEL NO. : MITSUBISHI FE83BE6SRDEA  
CHASSIS NO. : FE83BEA20992  
ENGINE NO. : 4M42A91478 (2977 cc)  
LTA REG DATE : 10-Apr-13  
  
CLAIM TYPE : Own Damaged  
D.O.A : 26.01.2018  
CLAIM REF NO. : asm/AC18016/JL

## Quotation for Accident Repair

S/N	SPARE PARTS	QUANTITY	UNIT PRICE	AMOUNT	
1	Cabin assy	1	\$ 18,150.24	\$ 18,150.24	bue ✓
2	Combination meter	1	\$ 2,660.98	\$ 2,660.98	? ✓
3	Steering wheel	1	\$ 588.99	\$ 588.99	bt ✓
4	Airbag module	1	\$ 2,125.32	\$ 2,125.32	? ✓
5	Steering shaft	1	\$ 1,693.09	\$ 1,693.09	? ✓
6	Steering column dust cover	1	\$ 109.44	\$ 109.44	des ✓
7	Steering column cover	1	\$ 69.73	\$ 69.73	de ✓
8	Power steering assy	1	\$ 5,980.08	\$ 5,980.08	? ✓
9	Brake booster	1	\$ 2,004.74	\$ 2,004.74	? ✓
10	Engine control unit	1	\$ 16,201.31	\$ 16,201.31	? ✓
11	Heater assy	1	\$ 3,570.48	\$ 3,570.48	ora ✓
12	Blower assy	1	\$ 1,028.15	\$ 1,028.15	? ✓
13	Instrument panel core	1	\$ 1,101.54	\$ 1,101.54	de ✓
14	Combination meter bezel	1	\$ 183.77	\$ 183.77	de ✓
15	Instrument panel, upper center	1	\$ 240.47	\$ 240.47	de ✓
16	Glove box assy	1	\$ 327.92	\$ 327.92	de ✓
17	Parcel, tray	1	\$ 129.42	\$ 129.42	de ✓
18	Instrument panel, assistant side, lower	1	\$ 503.56	\$ 503.56	de ✓
19	Instrument panel, center lower	1	\$ 400.30	\$ 400.30	de ✓
20	Instrument panel, driver side, lower	1	\$ 96.14	\$ 96.14	de ✓
21	Fuse lid	1	\$ 29.72	\$ 29.72	? ✓
22	Front signal lamp, RH	1	\$ 211.35	\$ 211.35	ora ✓
23	Headlamp assy, RH	1	\$ 573.47	\$ 573.47	ora ✓
24	Clearance lamp, RH	1	\$ 184.13	\$ 184.13	ar ✓
25	Front bumper	1	\$ 986.64	\$ 986.64	bt ✓
SUB-TOTAL :				\$ 59,150.98	
LESS 25% :				\$ 14,787.75	
BALANCE :				\$ 44,363.24	

### LABOUR CHARGES

1 Dismantle damaged cabin, replace new cabin, transfer wiring harnesses into new cabin, replace other damaged parts, re-align cabin. Re-fill aircon gas, top up steering oil etc.  
( \$280 x 15 days )

3360  
\$ 4,200.00



## ASM Automotive Services Pte Ltd

No 2, Kwong Min Road, Singapore 628705  
Tel: 6265 0980 / 6265 8806 Fax: 6265 6068  
Email: enquiry@asmauto.com.sg  
Co. / GST Reg. No.: 201203813C

**bizSAFE<sub>3</sub>**

2 Perform computer diagnosis and re-setting fault code	\$ 120. 180.00
3 Spray painting whole cabin	\$ 900 1,300.00
4 Towing fee	\$ 100.00 ?
<b>TOTAL LABOUR :</b>	<b>\$ 5,780.00</b>
<b>GRAND TOTAL :</b>	<b>\$ 50,143.24</b>

slp : 54,274.70  
- 25%

: 40,706.03

Lab : 4,480.00

45,186.03

L/S - 20%

36,148.82

Tanjik 97495749

Revent

Not Authorised

Ex \$1000

Lumpsum

Resumy after repair

16 days

sur @ lkent.com

6/2/18 @ 1420

aut 21/2/18 @ 1122K



# LKK Auto Consultants Pte Ltd

51 Ubi Ave 1 #01-25 Paya Ubi Industrial Park, Singapore 408933

TEL: 6256 3561 FAX: 6256 4315

Reg. No: 199607198R GST Reg. No. 19-9607198-R

Affiliated to Federation Internationale Des Experts En Automobile

EQ INSURANCE COMPANY LTD

Ref : CS/EQI18002300/T1td3e2

5 MAXWELL ROAD  
#17-00 TOWER BLOCK  
MND COMPLEXSINGAPORE 069110

Date : 23-04-2018



Code : EQI

## 1. Policy Particulars :- OWN DAMAGE

Insured Veh.	Veh. Inspected	YN 3741E
Policy No.	Coverage (\$)	0.00
Claim No. DM18HO00302EC	Excess (\$)	1,000.00
Assign From ELAINE CHEONG	Assign Date	05/02/2018

## 2. Vehicle Particulars & Condition

Make & Model	MITSUBISHI FUSO	c.c	2977
Engine No.	HIDDEN	Year of Reg.	2013
Chassis No.	FE83BEA20992	Colour	MULTI COLOUR
Odometer	-	Steering	IN ORDER
Brakes	IN ORDER	Modification	SPORTS RIM
General	GOOD		

## 3. Conditions of Tyres

	Size	Make	Balance
R/H Front Tyre	7.00 R16	FIRESTONE	6 mm
L/H Front Tyre	7.00 R16	FIRESTONE	6 mm
R/H Rear Tyre	7.00 R16 (D)	FIRESTONE	6/6 mm
L/H Rear Tyre	7.00 R16 (D)	FIRESTONE	6/6 mm

## 4. Description of Damages

THE VEHICLE SUSTAINED DAMAGES AT THE FRONT O/S PORTION.  
DAMAGES SEE DETAILS.

## 5. General Information

Accident Date	26/01/2018	Inspection Date	06/02/2018
Survey held at	ASM AUTOMOTIVE SERVICES PTE LTD 2 KWONG MIN ROAD SINGAPORE 628705		

## 5a. Remarks

A)THE MARKET VALUE IS S\$55,000.00(EST. AVERAGE)  
B)IN ACCORDANCE TO YOUR INSTRUCTIONS, WE HAVE AUTHORISED REPAIRS.

## 5b. Estimate Days of Repair

ESTIMATED NORMAL PERIOD FOR REPAIR: 16 Working Days



# LKK Auto Consultants Pte Ltd

51 Ubi Ave 1 #01-25 Paya Ubi Industrial Park, Singapore 408933

TEL: 6256 3561 FAX: 6256 4315

Reg. No: 199607198R GST Reg. No. 19-9607198-R

Page No.:1 of 2

## ADJUSTMENT ON REPAIR COST FOR VEHICLE NO. YN 3741E

Qty	Description of Parts	Condition	Estimate By Workshop (\$)	Our Adjusted (\$)
<b>REPLACEMENT OF PARTS</b>				
1	CABIN ASSY	BUCKLED	18,150.24	18,150.24
1	COMBINATION METER	CRACKED	2,660.98	2,660.98
1	STEERING WHEEL	BENT	588.99	588.99
1	AIRBAG MODULE	NOT NECESSARY	2,125.32	-
1	STEERING SHAFT	NOT NECESSARY	1,693.09	-
1	STEERING COLUMN DUST COVER	DEFORMED	109.44	109.44
1	STEERING COLUMN COVER	DEFORMED	69.73	69.73
1	POWER STEERING ASSY	BENT	5,980.08	5,980.08
1	BRAKE BOOSTER	BENT	2,004.74	2,004.74
1	ENGINE CONTROL UNIT	DENTED	16,201.31	16,201.31
1	HEATER ASSY	CRACKED	3,570.48	3,570.48
1	BLOWER ASSY	NOT NECESSARY	1,028.15	-
1	INSTRUMENT PANEL CORE	DEFORMED	1,101.54	1,101.54
1	COMBINATION METER BEZEL	DEFORMED	183.77	183.77
1	INSTRUMENT PANEL, UPPER CENTER	DEFORMED	240.47	240.47
1	GLOVE BOX ASSY	DEFORMED	327.92	327.92
1	PARCEL, TRAY	DEFORMED	129.42	129.42
1	INSTRUMENT PANRL, ASSISTANT SIDE, LOWER	DEFORMED	503.56	503.56
1	INSTRUMENT PANEL, CENTER LOWER	DEFORMED	400.30	400.30
1	INSTRUMENT PANEL, DRIVER SIDE, LOWER	DEFORMED	96.14	96.14
1	FUSE LID	NOT NECESSARY	29.72	-
1	FRONT SIGNAL LAMP, RH	CRACKED	211.35	211.35
1	HEADLAMP ASSY, RH	CRACKED	573.47	573.47
1	CLEARANCE LAMP, RH	CRACKED	184.13	184.13
1	FRONT BUMPER	BENT	986.64	986.64
	LESS 25% DISCOUNT		-14,787.75	-13,568.68
			44,363.23	40,706.02
<b>LABOUR</b>				
	DISMANTLE DAMAGED CABIN, REPLACE NEW CABIN, TRANSFER WIRING HARNESSSES INTO NEW CABIN, REPLACE OTHER DAMAGED PARTS, RE-ALIGN CABIN. RE-FILL AIRCON GAS, TOP UP STEERING OIL ETC. (\$280 x 15 DAYS)		4,200.00	3,360.00
	PERFORM COMPUTER DIAGNOSIS AND RE-SETTING FAULT CODE.		180.00	120.00

Report Ref No. CS/EQ118002300/T1td3e2



## LKK Auto Consultants Pte Ltd

51 Ubi Ave 1 #01-25 Paya Ubi Industrial Park, Singapore 408933

TEL: 6256 3561 FAX: 6256 4315

Reg. No: 199607198R GST Reg. No. 19-9607198-R

Page No.:2 of 2

Qty	Description of Parts	Condition	Estimate By Workshop (\$)	Our Adjusted (\$)
	SPRAY PAINTING WHOLE CABIN.		1,300.00	900.00
	TOWING FEE.		100.00	100.00
			5,780.00	4,480.00
GRAND TOTAL			50,143.23	45,186.02

RECOMMENDED COST OF LUMP SUM REPAIRS (TO ITS PRE-ACCIDENT CONDITION)				22,000.00
LESS EXCESS				-1,000.00
NETT LIABILITY				21,000.00

Report Ref No. CS/EQI18002300/T1td3e2

MOHAMAD TAUFIKH

M.MATAI, AMSAE-A

Automotive Assessor

ADRIAN LING WAI PING

B.Eng,AMSOE,AMIRTE,AMSAE-A,M.MATAI

Licensed Appraiser

DISCLAIMER OF LIABILITY TO THIRD PARTIES:- This Report is made solely for the use and benefit of the Client named on the front page of this Report.

No liability of responsibility whatsoever, in contract or tort, is accepted to any third party who may rely on the Report wholly or in part. Any third party acting or relying on this Report, in whole or in part, does so at his or her own risk.