

SINGAPORE ACCIDENT STATEMENT

IMPORTANT NOTICE

1. Please report correctly the details of the accident to speed up the claims process.
2. This Form must be completed by the Policyholder and/or the Authorised Driver.
3. Information provided must be as truthful and accurate as possible. Any wilful misrepresentation or withholding of material facts may allow insurance companies to repudiate policy ability.
4. The issue and acceptance of this Form by insurance companies is not an admission of policy liability on the part of the insurance companies.
5. **Any false reporting may be referred to the Police for investigation.**
6. This report will be forwarded by the insurers of the GIA Records Management Centre established by the General Insurance Association of Singapore (GIA) for archiving and that copies of this report will, for a fee, be made available upon application by interested parties.
7. By the lodgement of this report to the insurers, you hereby consent to the archiving of this report at the centre and to copies of the report being made available aforesaid.

ACCIDENT STATEMENT

Date Of Report	02/02/2018 14:15
Date Of Accident	30/01/2018 11:30
Exact Location Of Accident	ALONG NANYANG CRESCENT TOWARDS TUAS
Country/State of Loss	SINGAPORE

DETAILS OF OWN VEHICLE

Vehicle Registration Number	SJG4709H
-----------------------------	----------

Insured/Policyholder

Name Of Registered Owner	JY ELECTRICAL ENGINEERING PTE LTD
Co Reg No	201409825C
Email Address	HOYOU.CHA@JYELECT.COM
Mobile Phone No	(LOCAL) +65-92391326
Alternative Phone No	OFFICE-66358754

Vehicle Particulars

Manufacturer	HONDA
Model	STREAM-1.8 L (A)
Exact Purpose for which vehicle was being used at time of accident	WORK PURPOSE
Are you claiming under your own insurance policy for repair to your vehicle?	NO
If No, Please state action to be taken	THIRD PARTY
Vehicle Category	PRIVATE HIRE

Insurance Company

Name of Insurance Company	EQ INSURANCE COMPANY LTD
Type Of Coverage	COMPREHENSIVE
Fleet Policy	NO
Policy Number	DMCTHQ17-000007
Cover Note Number	

Driver

Name of Driver	LIEW CHOONG LEONG
NRIC No	S2751446D
Date Of Birth	20/04/1967
Occupation	OUTDOOR
Date Of Driving Pass	11/08/1988
Driving Experience	29 YEARS AND 5 MONTHS
Gender	MALE
Mobile Number	(LOCAL) +65-92391326
Fax Number	
Contact Number	OFFICE-66358754
Email Address	NOEMAIL

Address	169 JALAN JURONG KECHIL #03-02
Postcode	S598669
Was driver an employee of the Insured's Company	YES
If No, Relationship of the Driver with the Insured	
Vehicle Registration Number of Driver's Own Vehicle	-
	-
	-
Insurance Company of Driver's Own Vehicle	-
	-
	-

General Information of the Accident

Type Of Accident	COLLISION - HEAD TO REAR
Weather Conditions	CLEAR
Road Surface	DRY

Other Information

Was any foreign vehicle involved in this accident?	NO
Number of vehicles involved in the accident	2
Was any body injured in the Accident?	NO
Was any injured conveyed to hospital by ambulance?	NO
Was any other material or property damaged?	YES
I have been approached by unknown person(s) soliciting/offering accident claims assistance.	NO
Number of Passengers (Including Driver)	2
Passenger 1	NAME: : CUSTOMER GENDER: : MALE

Details of Police Action

Was the accident reported to the police?	NO
If Yes, Please state which Police Station	
Was notice of intended Prosecution given?	NO
If Yes, against whom?	

Circumstances of Accident

PLEASE REFER TO REPORT ATTACHED.

Attachment(s)

Are accident photos available for attachment?	YES
Was there any video captured by Car Camera?	NO
Was there any audio recorded?	NO

DETAILS OF OTHER VEHICLE PROPERTY 1

Vehicle Registration Number	GBD3002E
Vehicle Make/Model/Colour	NA
Details Of Properties	NA
Vehicle Category	COMMERCIAL VEHICLE
Name of Driver	PUTRA AL-MATIN BIN SHAHRIN AZHAR
NRIC/Passport Number	S9639670H
Contact Number	87874941
Address	NA
	NA
Postcode	NA
Insurance Company Name	
Nature Of Damage	
No. Of Passenger (Including Driver)	

Accident Sketch Plan

SKETCH PLAN

IMPORTANT NOTICE

1. Please report correctly the details of the accident to speed up the claims process.
2. This Form must be completed by the Policyholder and/or the Authorised Driver.
3. Information provided must be as truthful and accurate as possible. Any willful misrepresentation or withholding of material facts may allow insurance companies to repudiate policy liability.
4. The issue and acceptance of this Form by insurance companies is not an admission of policy liability on the part of the insurance companies.
5. Any false reporting may be referred to the Police for investigation.
6. The report will be forwarded by the insurers of the GIA Records Management Centre established by the General Insurance Association of Singapore (GIA) for archiving and that copies of this report will for a fee be made available upon application by interested parties.
7. By the lodgement of this report to the insurers, you hereby consent to the archiving of this report at the centre and to copies of the report being made available aforesaid.
8. **Consent under the Personal Data Protection Act (PDPA)**

I understand, acknowledge, agree and consent that:

(a) My insurer, my workshop and the General Insurance Association of Singapore ("GIA") may/are permitted to collect, use, disclose and/or process my personal data/personal information set out in this [form] and any other personal information provided by me or possessed by my insurer (collectively the "Personal Information") and disclose and transfer such Personal Information to all insurer(s) who have insured vehicle(s) involved in this accident (all insurer(s) who have insured vehicle(s) involved in this accident shall be collectively referred to as the "Insurers"), the Insurers' lawyers/law firms, the Monetary Authority of Singapore and any relevant government agency/authority (such as the police), for the purpose(s) of:

(i) processing, handling and/or dealing with my claims including the settlement of the claims and any necessary investigations relating to the claims;

(ii) investigating the accident and/or my claims;

(iii) carrying out and/or dealing with my instructions or responding to any enquiries by me;

(iv) administering my claims (including the mailing of correspondence, statements, invoices, reports or notices to me, which could involve disclosure of certain personal data about me to bring about delivery of the same as well as on the external cover of envelopes/mail packages); and/or

(v) complying with applicable law in administering, processing, handling and/or dealing with my claims.

(collectively the "Purposes")

(b) all insurer(s) who have insured vehicle(s) involved in this accident and the Insurers' lawyers/law firms, may/are permitted to collect, use, disclose and/or process my Personal Information for one or more of the above Purposes; and

(c) my Personal Information may/can be disclosed by any of the Insurers and/or GIA to their third party service providers or agents (including their lawyers/law firms), which may be sited outside of Singapore, for one or more of the above Purposes.



Policyholder's Signature / Date & Time



Driver's Signature (If driver is not the policyholder) / Date & Time
22/2018 11.15am

Witnessed by Reporting Centre Personnel

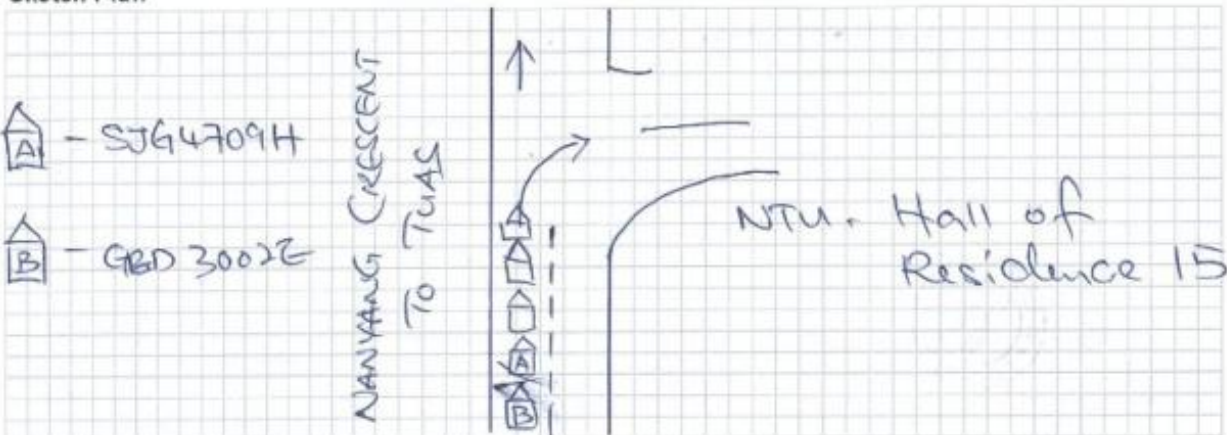
Sketch Plan



Accident Sketch Plan

Describe Circumstances of the Accident

On 30/1/2018 at 11.30 am as I was driving along nanyang crescent towards tuas.

When reaching junction turning to north of Residence 15, there are about 3 vehicles in front of me was at stop. So I stop as followed, suddenly I felt an impact at my vehicle near portiam by vehicle [B] - GBD3002E.

I alighted and checked my vehicle, owner of vehicle [B] admitted his fault and we exchange particulars. That's all



Insurance Co.	EG Insurance
Vehicle No.	44 470911
Date of Accident	30/01/18
<input type="checkbox"/> Reporting Only	
<input type="checkbox"/> Own Damage Claim	
<input checked="" type="checkbox"/> Third Party Claim	

** Preferred Workshop: Yiheng Motorworkshop Tel: 6509 0052 Fax: 6747 9402

* 3rd Party/ Own Damage/ Reporting only

Declaration

We declare the foregoing particulars are true in every respect.

Policyholder's Signature / Date & Time



Driver's Signature (If driver is not the policyholder) / Date & Time

2/2/2018 11.15am

Witnessed by Reporting Centre Personnel



Driver IC& Licence Pg. 1

REPUBLIC OF SINGAPORE
IDENTITY CARD NO. S2751446D



Name
LIEW CHOONG LEONG

劉忠良

Race
CHINESE

Date of birth Sex
20-04-1967 M

Country of birth
MALAYSIA

S2751446D

REPUBLIC OF SINGAPORE DRIVING LICENCE

Licence Number: S2751446D
Name: LIEW CHOONG LEONG

Birth Date: 20 Apr 1967
Issue Date: 24 Apr 2008

001596161F



NRIC No. S2751446D



Nationality
MALAYSIAN
Date of issue
21-12-2007

169 JALAN JURONG KECHIL #03-02
SINGAPORE 598669
NRIC No: S2751446D

Date: 22/10/2012 No: 7197958

YOU ARE LICENSED TO DRIVE VEHICLES IN THE FOLLOWING CLASS(ES)

	PASS DATE
Class 2B: Motorcycles =< 200 cc	11 Aug 1988
Class 2A: Motorcycles between 201 cc and 400 cc	19 Aug 1997
Class 3: Motor Cars=< 3000kg with =<7 passengers, exclusive of the driver; and other motor vehicles =< 2500kg	11 Aug 1988

NP 428A

Licence No: S2751446D

EQ Insurance Company Limited

5 Maxwell Road #17-00 Tower Block MND Complex Singapore 069110
tel 65 6223 9433 fax 65 6224 3902 | www.eqinsurance.com.sg
reg no. 1978-00490-N



CERTIFICATE OF INSURANCE

ROAD TRANSPORT ACT 1987 (MALAYSIA)
THE MOTOR VEHICLES (THIRD-PARTY RISKS) RULES, 1959 (FEDERATION OF MALAYSIA)
THE MOTOR VEHICLES (THIRD-PARTY RISKS AND COMPENSATION) ACT (CAP. 189 OF THE REVISED EDITION)
(REPUBLIC OF SINGAPORE)
THE MOTOR VEHICLES (THIRD-PARTY RISKS AND COMPENSATION) RULES, 1996 EDITION (REPUBLIC OF SINGAPORE)
OR ANY AMENDMENT, ACT OR ACTS PASSED IN SUBSTITUTION THEREOF.

**HIRE CARS (SCHEDULE 3)
Comprehensive**

Certificate No.: DMCTHQ17-000007

Form: HL2

Excess:

1. Index Mark and Registration Number of Vehicles
SJG4709H

Section 1 SGD1,500.00
Section 2 SGD2,000.00

2. Name of Policyholder
JY Electrical Engineering Pte Ltd

3. Effective Date of the Commencement of Insurance for the purpose of the Act
27/03/2017

4. Date of Expiry of Insurance
30/06/2018

5. Person or Classes of Persons entitled to drive*
1. The Policyholder
2. Any Named Driver stated on Policy Schedule provided he is in the
Policyholder's employ and is driving on their order or with their permission.

*Provided that the person driving is permitted in accordance with the licensing or other laws or regulations to drive the Motor Vehicle or has been permitted and is not disqualified by order of a Court of Law or by reason of any enactment or regulation in that behalf from driving the Motor Vehicle. And provided further that the Motor Vehicle is registered under the Road Traffic Act has not been cancelled at the time of accident loss or damage.

6. Limitations as to use*
Use only for the carriage of passenger in connection with the Policyholder's business.

THE POLICY DOES NOT COVER

- (1) Use for racing, pace-making, reliability trial or speed-testing.
- (2) Use whilst drawing a trailer except the towing (other than for reward) of any one disabled mechanically propelled vehicle.
- (3) Liability arising from or in connection with the carriage of hazardous materials, high explosives, inflammable liquid or gases including LPG in cylinders.
- (4) Use for any purpose in connection with the Motor Trade.

*Limitations rendered inoperative by Section 8 of the Motor vehicles (Third-Party Risks and Compensation) Act (Chapter 189) and Section 95 of the Road Transport Act, 1987 (Malaysia), are not to be included under these headings.

I\WE HEREBY CERTIFY that the Policy to which this Certificate relates is issued in accordance with the provisions of the Motor Vehicles (Third-Party Risks and Compensation) Act (Chapter 189) and Part IV of the Road Transport Act, 1987 (Malaysia) or and Amendment, Act or Acts passed in substitution thereof.

Authorised Signatory
EQ Insurance Company Limited

unwsbh/HO/A000399/SCP Management Servi



A Member of Citystate

Accident Photo



Accident Photo



Accident Photo



Accident Photo



Accident Photo



Accident Photo



Accident Photo



Accident Photo



Accident Photo



Accident Photo



Accident Photo

