

Kalin

REF

NS/INC18002189 / K14b02

ASSIGNMENT

SHA 3391B

14 May 2015

Estimated Cost:

OD/TP/WS/TP/RES/OD/RES/EVA/INV/INV

To inspect Vehicle No:

at Workshop No:

or

Insured: 23Q 488T

Policy No: 5097105386 040118 - 030119

Claims No: MT6980810-003

Sum Insured:

Excess:

(Client's Record)

Make of Veh:

(Policy Condition)

Remark: The veh had commenced its repair at the time of inspection.



Bal or Market Value:

DAD Accident Report Consistent? Yes or No

GIA PR Seen Consistent? Yes or No

Est. Repairs: days Fee Yes or No

Lump Sum: % 3. Val Yes or No

CA / REV / REP / 24 HRS

Date:

Person Contacted:

Vehicle: IN / OUT

Type: M/Car / M/Cycle / Bus / Van / Lorry / 0 Prime Mover

Truck / Trailer:

Make:

Hyundai Ix0

168

Colour:

Blue

AC

Ins: 0 / Std / NI / NA

Ser/Reading:

423 715

T/F

Ins: 0 / Std / NI / NA

Eng No:

C No:

KMHCB414MF406903X

Gen. Cond: Good / 0 / Poor / Burnt

Steering: In order / 0 / Jammed / Leaked / Burnt /

Brake: In order / 0 / Jammed / Leaked / Burnt /

Mod: Nil / S/Rim / STD 6 Rim /

Tyre Size:

F

205 / 60 R16

R

BS / DUN / EXNOVA / GY / FS / LIZA / MIC / OHTSU / PIR / SUMI /

TOYO / YOKO /

HookKok

Front:

Rear:

R Bal:

7

mm

R Bal:

7

mm

L Bal:

7

mm

L Bal:

7

mm

D.O.A:

2/2/18

D.O.A:

2/2/18

Survey held at:

CME (1-2)

Des. of Damages: Frt / Rear / O/S / N/S / U/C / Rooftop /

Front

The U/C / Chassis frame / Body Structure affected due to collision

Date Time Action Instruction

SHA 3391B - CCB / ALH 11018184 / Hjr12

Daf: 03092011 INC

23Q 488T - NBA / INC18002189

Daf: 03022018 45

6/6/18

Cost 45,2400 / 2 Pys (Red: 818.36 : 25%)

RECEIVED 07 FEB 2018

OverTime File Pass:



Prelt. Report

612 Typist



Final Report

OverTime File Return:

Days Of Repair:

2

Resurvey No. of Trip:

1

Survey Fee:

Add Fee:



Grease:

\$:



Wash:

\$:



Paint:

\$:



Treat:

\$:

Report Format:

TP

Lump Sum / I.B. /

2400

160

35

195



National Assessment Centre Services

51 Ubi Ave 1 #01-25 Paya Ubi Industrial Park, Singapore 408933

TEL: 6841 0055 FAX: 6841 6315

Reg. No: 52983356E GST Reg. No. 20-0405911-H

NTUC INCOME INSURANCE CO-OPERATIVE LTD Ref: NS/INC18002189/K1tb

73 BRAS BASAH ROAD

#05-01 NTUC TRADE UNION HOUSESINGAPORE Date: 05-02-2018

189556



Code: INC4

1. Policy Particulars :- THIRD PARTY CLAIM

Insured Veh.	SJQ 488T	Veh. Inspected	SHA 339
Policy No.	5097105386	Coverage (\$)	0.00
Claim No.		Excess (\$)	0.00
Assign From		Assign Date	02/02/20

2. Vehicle Particulars & Condition

Make & Model		c.c	0
Engine No.	HIDDEN	Year of Reg.	
Chassis No.		Colour	
Odometer	-	Steering	
Brakes		Modification	
General			

3. Conditions of Tyres

	Size	Make	Balance
R/H Front Tyre			mm
L/H Front Tyre			mm
R/H Rear Tyre			mm
L/H Rear Tyre			mm

4. Description of Damages

--	--

5. General Information

Accident Date	02/02/2018	Inspection Date	02/02/20
Survey held at	COMFORTDELGRO ENGINEERING PTE LTD 59 LOYANG DRIVE SINGAPORE 508969		

5a. Remarks

A) THE INSPECTION WAS CONDUCTED ON A "WITHOUT PREJUDICE" BASIS.
B) IN ACCORDANCE TO YOUR INSTRUCTIONS, WE HAVE NOT AUTHORISED REPAIRS.

eBaoTech

Hello, NAC_PAYA_UBI_800601

Change Language

Log Out

My Desktop
Notice of Loss

Policy Query

Policy No. Date of Accident

Vehicle No. (For Motor)

Search

Select	Policy No.	Policyholder Name	Policyholder NRIC	Product	Cover Type	Vehicle No.	Insured Object
<input checked="" type="checkbox"/>	S097105386	ANG MON KNG	S2037168D	GPC	drive CLASSIC	SJQ488T	SJQ488T

Continue

TP Claims against NTUC Income: Follow-Through Survey

Date: 05/02/2018

S/No	Income Reference	Claimant (Owner / Taxi Company)	Claimant Vehicle No.	Income Vehicle No.	Date of Accident	Time of Accident	Estimate
1	MT/0980870-003	COMFORT TRANSPORTATION PTE LTD	SHA 3391B	SIQ 488T	2/2/2018	11:00	\$ 2,107.96
2	MT/0980609-002	COMFORT TRANSPORTATION PTE LTD	SHD 7116M	SFA 1838S	1/2/2018	13:50	\$ 1,025.12
3	MT/0980625-002	COMFORT TRANSPORTATION PTE LTD	SHA 2854P	SGD 1293K	1/2/2018	16:10	\$ 1,882.32
4	MT/0980654-002	COMFORT TRANSPORTATION PTE LTD	SHC 1449Y	PC 1771X	1/2/2018	11:50	\$ 1,598.96

Claim received from LKK

SINGAPORE ACCIDENT STATEMENT

IMPORTANT NOTICE

1. Please report correctly the details of the accident to speed up the claims process.
2. This Form must be completed by the Policyholder and/or the Authorised Driver.
3. Information provided must be as truthful and accurate as possible. Any wilful misrepresentation or withholding of material facts may allow insurance companies to repudiate policy ability.
4. The issue and acceptance of this Form by insurance companies is not an admission of policy liability on the part of the insurance companies.
5. **Any false reporting may be referred to the Police for investigation.**
6. This report will be forwarded by the insurers of the GIA Records Management Centre established by the General Insurance Association of Singapore (GIA) for archiving and that copies of this report will, for a fee, be made available upon application by interested parties.
7. By the lodgement of this report to the insurers, you hereby consent to the archiving of this report at the centre and to copies of the report being made available aforesaid.

ACCIDENT STATEMENT

Date Of Report	02/02/2018 14:27
Date Of Accident	02/02/2018 11:00
Exact Location Of Accident	LOBBY DRIVEWAY IN FRONT BLK 19 JALAN MEMBINA
Country/State of Loss	SINGAPORE

DETAILS OF OWN VEHICLE

Vehicle Registration Number	SHA3391B
Insured/Policyholder	
Name Of Registered Owner	COMFORT TRANSPORTATION PTE LTD
Co Reg No	199303821R
Email Address	FLEETSAFETY@CDGTAXI.COM.SG
Mobile Phone No	
Alternative Phone No	OFFICE-65508768
Vehicle Particulars	
Manufacturer	HYUNDAI
Model	I40
Exact Purpose for which vehicle was being used at time of accident	
Are you claiming under your own insurance policy for repair to your vehicle?	NO
If No, Please state action to be taken	THIRD PARTY
Vehicle Category	TAXI
Insurance Company	
Name of Insurance Company	INDIA INTERNATIONAL INSURANCE PTE LTD
Type Of Coverage	THIRD PARTY FIRE AND/OR THEFT
Fleet Policy	YES
Policy Number	MCOM0015
Cover Note Number	
Driver	
Name of Driver	NG CHONG HUAT
NRIC No	S0928080D
Date Of Birth	23/06/1953
Occupation	OUTDOOR
Date Of Driving Pass	21/01/1975
Driving Experience	43 YEARS AND 0 MONTHS
Gender	MALE
Mobile Number	
Fax Number	
Contact Number	
Email Address	NOEMAIL

Address	813 #10-552 TAMPINES STREET 81
Postcode	520813
Was driver an employee of the Insured's Company	NO
If No, Relationship of the Driver with the Insured	OTHER - TAXI DRIVER
Vehicle Registration Number of Driver's Own Vehicle	-
Insurance Company of Driver's Own Vehicle	-

General Information of the Accident

Type Of Accident	CHAIN COLLISION
Weather Conditions	CLEAR
Road Surface	DRY

Other Information

Was any foreign vehicle involved in this accident?	NO
Number of vehicles involved in the accident	
Was any body injured in the Accident?	NO
Was any injured conveyed to hospital by ambulance?	NO
Was any other material or property damaged?	YES
I have been approached by unknown person(s) soliciting/offering accident claims assistance.	NO
Number of Passengers (Including Driver)	3
Passenger 1	NAME: : - GENDER: : MALE
Passenger 2	NAME: : - GENDER: : FEMALE

Details of Police Action

Was the accident reported to the police?	NO
If Yes, Please state which Police Station	
Was notice of intended Prosecution given?	NO
If Yes, against whom?	

Circumstances of Accident

SEE ATTACH.

Attachment(s)

Are accident photos available for attachment?	YES
Was there any video captured by Car Camera?	YES
Remarks/ Reasons:	-
Was there any audio recorded?	NO

DETAILS OF OTHER VEHICLE PROPERTY 1

Vehicle Registration Number	SJQ488T
Vehicle Make/Model/Colour	
Details Of Properties	
Vehicle Category	PRIVATE CAR
Name of Driver	ANG MON KNG
NRIC/Passport Number	S2037168D
Contact Number	
Address	
Postcode	

Insurance Company Name

Nature Of Damage

FRT & REAR

No. Of Passenger (Including Driver)

DETAILS OF OTHER VEHICLE PROPERTY 2

Vehicle Registration Number

SLQ5558T

Vehicle Make/Model/Colour

Details Of Properties

Vehicle Category

PRIVATE CAR

Name of Driver

NRIC/Passport Number

Contact Number

Address

Postcode

Insurance Company Name

Nature Of Damage

REAR

No. Of Passenger (Including Driver)

Sketch Plan Pg. 1

SKETCH PLAN

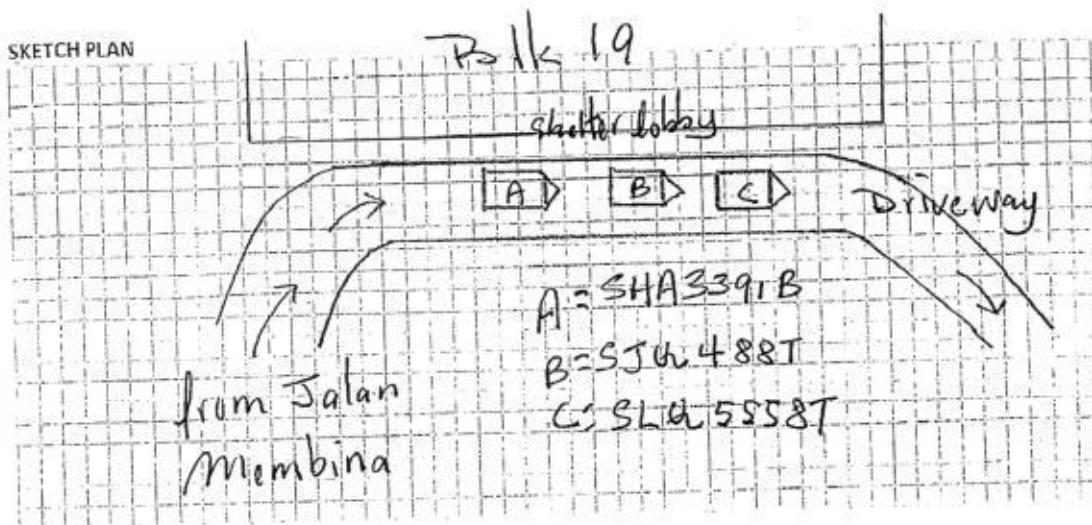

DESCRIBE CIRCUMSTANCES OF THE ACCIDENT

Handwritten notes in the description area:

1. Attached

DECLARATION

I/We declare the foregoing particulars are true in every respect.

JMFORT TRANSPORTATION PTE. L.
CO REG. NO. 199303921R

Policyholder's Signature
Date & Time:

Driver's Signature
(if driver is not the policyholder)

Reporting Centre Personnel's Signature
Name:

Sketch Plan Pg. 2

SHA 3391 B - ACCIDENT STATEMENT

This morning(02/02/2018), I ferried an Indian couple from city to their destination at Blk 19, Jalan Membina.

When I arrived at the location, I drove them to the lobby of Blk 19 and came to a halt behind car B(SJQ 488J), a private car that stopped at the lobby driveway.

As seen in the video footage, while my passengers were in the midst of settling the fare payment with me, car B suddenly lurched forward to crash into a stationary car C(SLQ 5558T) in front. After this collision, car B moved backward at a very high speed and crashed into the front of my taxi in an unusual occurrence.

Both my passengers and myself were suffered from shocks but without any physical injury.

I took photos at the scene.

I also took down the particulars of the driver of car B.

The impact inflicted substantive damage to the front of my car.

I affirmed the above-statement is true and correct.

Driver name : Ng Chong Huat
NRIC NO : S 0928080D
Date: 02/02/2018

Recorded by Alex Lim



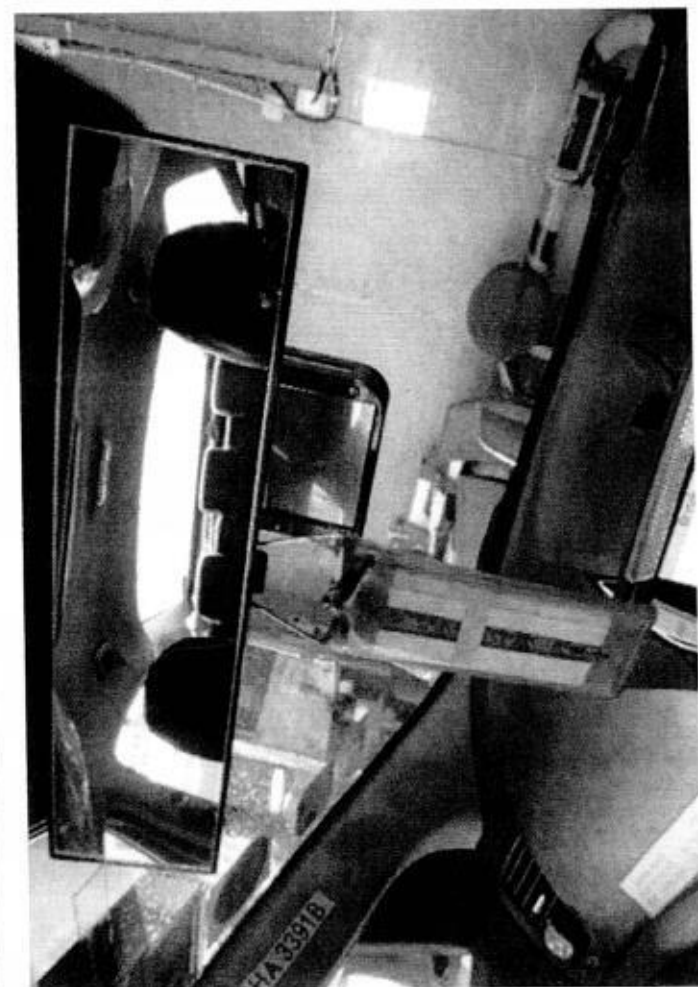
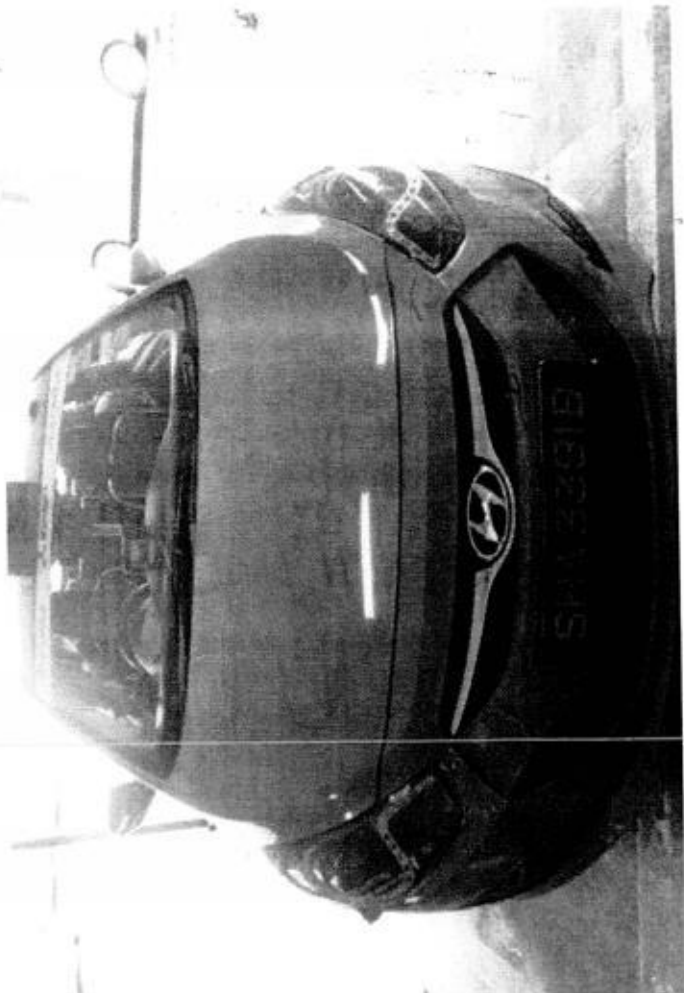



Team: ARC Repair TP(CLSO)1

JOB CARD Sales Order:

JC NO.305113060

OMER	REGN NO: SHA3391B	MILEAGE
S COMFORT TRANSPORTATION PTE LTD 7010045	MAKE: HYUNDAI	FUEL E.....1/2.....F
OMER NO 383 SIN MING DRIVE	MODEL I-40	DATE/TIME IN 02.02.2018 11:50
ESS Singapore SINGAPORE 575717	YR OF MANU 14.05.2015	TARGET DATE
(R) 65508755 (O)	CHASSIS CODE KMHLB41UMFU069034	COMPLETION DATE/TIME:
(P)		

DUNT CARD NO.

JOB DESCRIPTION

ccident Date: 02.02.2018
ATURE: 3P 02.02.18

/NO	LABOR CODE	DESCRIPTION
-----	------------	-------------

CKED & PASSED OUT BY: _____

SERVICE ADVISOR

CUSTOMER'S SIGNATURE

ledgement Slip

Exit Pass

No.: **SHA3391B** **JU NTUC LKK**

Vehicle No.: **SHA3391B**

if Service Advisor

Signature/Date

Name of Service Advisor

Date

turned to Service Reception upon collection

To be kept by Security Guard

COMFORTDELGRO ENGINEERING PTE LTD

REPAIR ESTIMATE*

VEHICLE NO : SHA 3391B

DATE 2/2/2018 15:22

MAKE :

MODEL : HYUNDAI i40

Qty	Parts Description/ Labour	Type	Unit Price	Amount
	Radiator Grille — <i>ra</i>			\$ 294.35
	Radiator Grille H Emblem — <i>ra</i>			\$ 113.65
	Front Bumper Cover — <i>Def 1</i>			\$ 562.30
	Front Bumper Sponge — <i>ra</i>			\$ 142.20
	Front Bumper Reinforcement — <i>ra</i>			\$ 526.10
	Front Bumper Centre Grille — <i>ra</i>			\$ 176.90
	Front Bumper Bracket Top (LH/RH) — <i>ra</i>	\$	22.40	\$ 44.80
	Front Bumper Retainer Mounting — <i>ra</i>	\$	9.20	\$ 18.40
	Front LH Headlamp — <i>ra</i> \$1388			
	SUB TOTAL			\$ 1,878.70
	LESS 20%			\$ 375.74
	DISCOUNTED TOTAL			\$ 1,502.96
	Front Number Plate — <i>ra</i>			\$ 25.00
	Front No Plate Trim Cover — <i>ra</i>			\$ 30.00
				\$ 55.00
	Labour Charge			
	Panel Beating			\$ 350.00 ²⁰⁰
	Spray Painting Charge			\$ 200.00 ¹⁸⁰
	TOTAL LABOUR			\$ 550.00
	ESTIMATE TOTAL			\$ 2,107.96
	<i>Kali CLKK</i>			<i>321234</i>
	<i>2/2/18 153-4</i>			
	<i>2041</i>			
	<i>43</i>			
	<i>Afr Repair p LA</i>			
<div> <p>LKK Auto Consultants hence notify the Repairer of the following:</p> <ul style="list-style-type: none"> • To resurvey before/after spray painting • To display damaged part(s) during resurvey • Parts prices are subject to confirmation • Third party survey is on a "Without Prejudice" basis • No illegal modification(s) is allowed • Supplementary items must be surveyed and is subject to final approval from Insurance Company <p>Acknowledged by Repairer</p> </div>				
This is an initial estimate based on a visual inspection of the above vehicle. The final repair quantum will be prepared after the vehicle is surveyed by a motor Surveyor appointed by the insurance company.				

NT4C

T4

Nett

Nett

[illegible]

Our Job Ref No : 305113060
Date : 05/02/18

COMFORTDELGRO ENGINEERING

ComfortDelGro Engineering Pte Ltd
59 Loyang Drive Singapore 508969
Fax: 6546 8156

FINALIZATION FORM

To : LKK
Attn : KALVIN

Fax :

Vehicle Reg No. : SHA3391B

Date of Accident : 02/02/18

The survey and estimates of the repairs of the above-mentioned vehicle are as follows:-

1. The repair job shall bill to: NTUC --- SJQ 489T
###
2. The finalized amount shall be:
 - (a) Spare Parts after List discount
 - (b) Labour Charges ###
 - Total for Part-By-Part Repair Cost
 - (c.) Lumpsum Repair (if applicable)
Total for Lumpsum repair cost after Less: 20% \$2,400.00
Final Lumpsum Repair cost

3. Estimated normal period for repairs: 2 working days

4. We shall treat the above amount as Correct and Confirmed if there is no reply from you within 7 working days

5. Thank you for your assistance.

We confirm the estimates and
finalized amount

Signature : 
Name : JUMANI
Tel : 6214 8315
Fax : 65468156

Signature : 
Name : KALVIN
Date : 6/2/18

For Official Use Only

Item	Amount	Document Attached Yes or No	Confirm By (Signature)	Remarks
1. Rental Rate P/Day		YES		
2. Loss of Income Paid		N		
3. Survey Fees				
4. LTA Search Fee	\$7.49			
5. Medical Fees (on behalf of driver, if applicable)				
6. Overrun				

Remarks:

CHECK ITEMS:

**National Assessment Centre Services**

51 Ubi Ave 1 #01-25 Paya Ubi Industrial Park, Singapore 408933

TEL: 6841 0055 FAX: 6841 6315

Reg. No: 52983356E GST Reg. No. 20-0405911-H



Thatcham escribe

NTUC INCOME INSURANCE CO-OPERATIVE LTD Ref: NS/INC18002189/K1tbn2

73 BRAS BASAH ROAD

#05-01 NTUC TRADE UNION HOUSESINGAPORE
189556

Date: 12-02-2018



Code: INC4

1. Policy Particulars :- THIRD PARTY CLAIM

Insured Veh.	SJQ 488T	Veh. Inspected	SHA 3391B
Policy No.	5097105386	Coverage (\$)	0.00
Claim No.	MT/0980870-003	Excess (\$)	0.00
Assign From		Assign Date	02/02/2018

2. Vehicle Particulars & Condition

Make & Model	HYUNDAI I40	c.c	1685
Engine No.	HIDDEN	Year of Reg.	2015
Chassis No.	KMHLB41UMFU069034	Colour	BLUE
Odometer	423715	Steering	IN ORDER
Brakes	IN ORDER	Modification	STANDARD ALLOY RIM
General	FAIR		

3. Conditions of Tyres

	Size	Make	Balance
R/H Front Tyre	205/60 R16	HANKOOK	7 mm
L/H Front Tyre	205/60 R16	HANKOOK	7 mm
R/H Rear Tyre	205/60 R16	HANKOOK	7 mm
L/H Rear Tyre	205/60 R16	HANKOOK	7 mm

4. Description of Damages

THE VEHICLE SUSTAINED DAMAGES AT THE FRONT PORTION. DAMAGES SEE DETAILS.

5. General Information

Accident Date	02/02/2018	Inspection Date	02/02/2018
Survey held at	COMFORTDELGRO ENGINEERING PTE LTD 59 LOYANG DRIVE SINGAPORE 508969		

5a. Remarks

A) THE INSPECTION WAS CONDUCTED ON A "WITHOUT PREJUDICE" BASIS. B) IN ACCORDANCE TO YOUR INSTRUCTIONS, WE HAVE NOT AUTHORISED REPAIRS.

5b. Estimate Days of Repair

ESTIMATED NORMAL PERIOD FOR REPAIR:	2 Working Days
-------------------------------------	----------------

**National Assessment Centre Services**

51 Ubi Ave 1 #01-25 Paya Ubi Industrial Park, Singapore 408933

TEL: 6841 0055 FAX: 6841 6315

Reg. No: 52983356E GST Reg. No. 20-0405911-H



Page No.: 1 of 1

ADJUSTMENT ON REPAIR COST FOR VEHICLE NO. SHA 3391B

Qty	Description of Parts	Condition	Estimate By Workshop (\$)	Our Adjusted (\$)
REPLACEMENT OF PARTS				
1	RADIATOR GRILLE	CRACKED	294.35	294.35
1	RADIATOR GRILLE H EMBLEM	CRACKED	113.65	113.65
1	FRONT BUMPER COVER	DEFORMED	562.30	562.30
1	FRONT BUMPER SPONGE	TORN	142.20	142.20
1	FRONT BUMPER REINFORCEMENT	BENT	526.10	526.10
1	FRONT BUMPER CENTRE GRILLE	CRACKED	176.90	176.90
2	FRONT BUMPER BRACKET TOP (LH/RH) @\$22.40	SERVICEABLE	44.80	-
2	FRONT BUMPER RETAINER MOUNTING @\$9.20	SERVICEABLE	18.40	-
1	FRONT LH HEADLAMP	CRACKED	1,388.00	1,388.00
	LESS 20% DISCOUNT		-653.34	-640.70
			2,613.36	2,562.80
SPECIAL NETT ITEMS				
1	FRONT NUMBER PLATE (SN)	CRACKED	25.00	25.00
1	FRONT NO PLATE TRIM COVER (SN)	CRACKED	30.00	30.00
			55.00	55.00
LABOUR				
	THATCHAM STANDARD REPAIR TIME ON BODY WORKS.		350.00	200.00
	THATCHAM TTS STANDARD SPRAY PAINTING COST AND LABOUR.		200.00	180.00
			550.00	380.00
GRAND TOTAL			3,218.36	2,997.80
RECOMMENDED COST OF LUMP SUM REPAIRS (TO ITS PRE-ACCIDENT CONDITION) (CONFIRMED)				2,400.00

Report Ref No. NS/INC18002189/K1tbn2

KALVIN ANG WEI KUN

Automotive Assessor / Investigator

K.K. LAU CPT(RET)

BEng(Hons), B.Bus, MBA, PEng, PE,
MinstAEA, MASME, MIRTE

REGD Auto Consultant-SAE, Licensed Appraiser

DISCLAIMER OF LIABILITY TO THIRD PARTIES:- This Report is made solely for the use and benefit of the Client named on the front page of this Report.

No liability of responsibility whatsoever, in contract or tort, is accepted to any third party who may rely on the Report wholly or in part. Any third party acting or relying on this Report, in whole or in part, does so at his or her own risk.