

ASS. REC. BY:

REF: CS/SMD18002177/Uvbn2 Special Instruction:

SURV/JOY

MOTORS.

ASSIGNMENT (Office)

From (Person):

Grace Teo

of

SMD

Date/Time:

05022018 3.02pm

Estimated Cost:

Bill to:

OD / ~~IP~~ / WS / TP RES / OD RES / EVA / INV / MV / CS

To Inspect Vehicle No:

SGY 1149J

Insured:

XB 9116X

at Workshop m/s

Fastech Auto

Tel:

6746 5405

of

Bik 1 Kaki Bukit Ave 6 # 01-42

Policy No:

Claim No:

CMD 1800363/AGC

Sum Insured:

Excess:

Make of Veh:

D.O.A.

20012018

(Client's Record)

CA / REV / REP. / REV 24 HRS wpi

H.O.D. Endorsement:

Date/Time:

05022018 3.17pm

Person Contacted:

Jason

Vehicle IN OUT

Date/Time

Action/Instruction (✓) Estimate

SGY 1149J - X

XB 9116X - X

6/2/18

Informed Grace Teo pending workshop est by email

7/2/18

Email preli revised to Grace Teo

(08/11/13), wef

ASS. REC. BY: MORIS

REF:

ASSIGNMENT

From: _____ Date: _____

Estimated Cost: _____

OD / TP / WS / TP RES / OD RES / EVA / INV / MV

To Inspect Vehicle No: SGV/1149Jat Workshop m/s PT

of _____

Insured: _____

Policy No. _____

Claims No. _____

Sum Insured: _____ Excess: _____

(Client's Record)

Make of Veh: _____

(Policy Condition)

Remark: The veh had commenced its
repair at the time of inspection.

<input checked="" type="checkbox"/>	<input checked="" type="checkbox"/>
N/S	O/S
<input type="checkbox"/>	<input type="checkbox"/>

Bal. or Market Value: 30k.

IDAC Accident Report: _____ Consistent? : Yes or No

GIA / PR Seen: 9 Consistent? : Yes or NoEst. Repairs: 4 days Res.: Yes or NoLum Sum: 30 % 3 Val.: Yes or No

CA / REV / REP. / 24 HRS

Date: _____ Person Contacted: _____

16/9/2022
Vehicle: IN / OUTVeh No: SGV/1149J Yr Regn: 9 07Type: M.Car / M.Cycle / Bus / Van / Lorry / Taxi / Prime Mover /Truck / Trailer or CAIMake: Toyota c.c. 1497Colour: black A/C: Insured / Std / NI / NASp. Reading: 158941 T/Radio: Insured / Std / NI / NA

Eng/No: _____

C/No: MROS3HY932VU09087Gen. Cond: Good / Fair / Poor / BurntSteering: In order / Jammed / Leaked / Burnt orBrake: In order / Jammed / Leaked / Burnt or

Modi: Nil / S/Rim / STD A/Rim or

Tyre Size: F: 195/55-215

R: _____

BS / DUN / EXNOVA / GY / FS / LIZA / MIC / OHTSU / PIR / SUMI /

TOYO / YOKO or h.flyFront 6 mm Rear 6 mmR/Bal. 6 mm R/Bal. 6 mmL/Bal. 6 mm L/Bal. 6 mmD.O.A. 20/1/18 D.O.I. 5/2/18

Survey held at _____

Des. of Damages: Frt / Rear / O/S / N/S / U/C / Rooftop or

o/s b.d.

The U/C / Chassis frame / Body Structure affected due to collision.

Date / Time Action / Instruction LTA 20338done 36. have 6.97/2/18 Confund L/S \$3100 with Alan (Ref 5206.40, 6370)

RECEIVED 07 FEB 2018

Date/Time, File Pass to?

☐

Preli. Report

Days Of Repair: 4

1)

☐

Final Report

Resurvey No. of Trip: 1

Date/Time, File Return to?

2) 7/2- typist

Add Fee:

☐

Site Insp (\$

☐

Interview (\$

☐

Tech. Invs (\$

☐

Weekend (\$

Survey Fee:

Transportation:

S + RS, SI

Photos

Others

Report Format: TPLump Sum / I.B.I: (\$ 3100)

TOTAL

250



LKK Auto Consultants Pte Ltd

51 Ubi Ave 1 #01-25 Paya Ubi Industrial Park, Singapore 408933

TEL: 6256 3561 FAX: 6256 4315

Reg. No: 199607198R GST Reg. No. 19-9607198-R

Affiliated to Federation Internationale Des Experts En Automobile

SOMPO INSURANCE SINGAPORE PL

Ref : CS/SMO18002177/Uvb

50 RAFFLES PLACE

#05-01/06

SINGAPORE LAND TOWERS SINGAPORE 048623

Date : 05-02-2018



Code : SMO

1. Policy Particulars :- THIRD PARTY CLAIM

Insured Veh.	XB 9116X	Veh. Inspected	SGY 1149J
Policy No.		Coverage (\$)	0.00
Claim No.	CMTD1800363/AGC	Excess (\$)	0.00
Assign From	GRACE TEO	Assign Date	05/02/2018

2. Vehicle Particulars & Condition

Make & Model	c.c	0
Engine No.	HIDDEN	Year of Reg.
Chassis No.		Colour
Odometer	-	Steering
Brakes		Modification
General		

3. Conditions of Tyres

	Size	Make	Balance
R/H Front Tyre			mm
L/H Front Tyre			mm
R/H Rear Tyre			mm
L/H Rear Tyre			mm

4. Description of Damages

--

5. General Information

Accident Date	21/01/2018	Inspection Date	05/02/2018
Survey held at	FASTECH AUTO PTE LTD 1 KAKI BUKIT AVENUE 6 #01-46/48/50 AUTOBAY SINGAPORE 417883		

5a. Remarks

A) THE INSPECTION WAS CONDUCTED ON A "WITHOUT PREJUDICE" BASIS.
B) IN ACCORDANCE TO YOUR INSTRUCTIONS, WE HAVE NOT AUTHORISED REPAIRS.

Your ref: CMTD1800363/AGC
Our ref: CS/SMO18002177/Uvb

Date: 7/2/2018

The Motor Claims Department
M/s SOMPO INSURANCE SINGAPORE PTE LTD

Dear Sir/Madam

PRELIMINARY ADVICE OF VEHICLE NO. SGY 1149J

We thank for your instruction on 5/2/2018

Please be informed that we had conducted the inspection of the above mentioned vehicle on 5/2/2018 at the premises of M/s FASTECH AUTO PTE LTD and have the following to report:-

Workshop Estimate Amount	: S\$8,306.40
Revised Estimate Amount	: S\$3,100.00 (LUMP SUM)
"Check" Items Amount	: S\$
Market Value	: S\$
LTA Reimbursement Value	: S\$
Nett Value	: S\$

Description of Damage:

The vehicle sustained damages at the o/s front portion

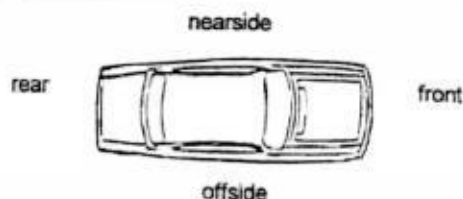

Comments/Present Status:

Damages Consistent

Yours faithfully,

MARCUS CHUA
Licensed Appraiser

Survey Department Check List (Case Handler)

Reference No. : CS/SMO/800 2177 / Uvb

Policy Type: OD / TP / TP RES / TL / EVA

Case Handler

Typist

Admin (): Case handler to make sure all Information created by the assignment team are **ACCURATE**.

(1) Office Assign Form

		Y-Date	N-Date	Y-Date	N-Date
C	Reference No.	✓			
C	Customer Code				
N	Assign From				
C	Assign Date	✓			
C	Veh No (Inspected)	✓			
C	Veh No (Insured)	✓			
C	D.O.A	✓			
C	Policy No				
C	Claim No	✓			
C	Insurance Authorisation (CA /REV/REP)				
C	Report Type	✓			
C	Weekend Charges				
N	Survey held at/Repairer	✓			
C	Excess				

Surveyor (): Case handler to make sure the surveyor completed all required information.

(1) Assignment Form

C	Vehicle No	✓			
C	Regn Month/Year	✓			
N	Vehicle Type	✓			
N	Make & Model	✓			
C	Engine Capacity. (C.C)	✓			
N	Colour	✓			
C	Odometer. (Sp.Reading)	✓			
C	Chassis No	✓			
N	General Condition	✓			
N	Steering	✓			
N	Brake	✓			
N	Modification (Modi)	✓			
C	Tyre Size	✓			
N	Tyre Make	✓			
C	Tyre Balance	✓			
C	Date of Inspection	✓			
N	Survey held	✓			
N	Des.of Damages	✓			

(2) System - (Views/Merimen)

C	Damaged Vehicle Photographs Uploaded	✓			
---	--------------------------------------	---	--	--	--

(3) Workshop Estimate/Assignment Form

N	ALL Parts condition	✓			
C	Market Value for OD cases				
C	Estimate Repair Cost for PRI (RSI, TMI, MSIG)				
C	Days of repair	✓			
C	Finalised Amount	✓			
C	Re-inspection Cases to Finalize within 5 Days				

(4) System - (Views/Merimen)

C	Resurvey photo Uploaded	✓			
---	-------------------------	---	--	--	--

Check By: VERON 7/2/18
Case Handler Date

*C: Critical *N: Non-Critical

21/05/2014

Veron Chen (LKKAUTO)

From: Veron Chen (LKKAUTO)
Sent: Wednesday, 7 February 2018 10:40 AM
To: 'Teo, Grace'
Cc: 'Chan, Shu Hui Agnes'; 'Henry, Irene James'; SUR
Subject: RE: CMTD1800363/AGC - ACCIDENT INVOLVING XB9116X & SGY1149J ON 20.01.2018
Attachments: SGY 1149J PRELI ADVISED.pdf

Dear Grace,

Enclosed preliminary revised of vehicle SGY 1149J
Date of survey: 5/2/2018
Number of days: 4 days

Best Regards,

Veron Chen | Case Handler

LKK Auto Consultants Pte Ltd

Phone: 6256-3561 | email :sur@lkkauto.com | fax: 6256-4315

Blk 51, Paya Ubi Industrial Park, Ubi Avenue 1, #02-25 | S(408933)

From: Veron Chen (LKKAUTO)
Sent: Tuesday, 6 February 2018 1:42 PM
To: 'Teo, Grace' <grace.teo@sompo.com.sg>
Cc: 'Chan, Shu Hui Agnes' <agnes.chan@sompo.com.sg>; 'Henry, Irene James' <irene.henry@sompo.com.sg>; SUR <sur@lkkauto.com>
Subject: RE: CMTD1800363/AGC - ACCIDENT INVOLVING XB9116X & SGY1149J ON 20.01.2018

Dear Grace,

Please be informed that we have inspected the vehicle SGY 1149J on 5/2/2018 .

We are pending estimate from repairer.

Best Regards,

Veron Chen | Case Handler

LKK Auto Consultants Pte Ltd

Phone: 6256-3561 | email :sur@lkkauto.com | fax: 6256-4315

Blk 51, Paya Ubi Industrial Park, Ubi Avenue 1, #02-25 | S(408933)

From: Admin-D (LKKAUTO)
Sent: Monday, 5 February 2018 3:11 PM
To: 'Teo, Grace' <grace.teo@sompo.com.sg>; assignments <assignments@lkkauto.com>
Cc: 'Chan, Shu Hui Agnes' <agnes.chan@sompo.com.sg>; 'Henry, Irene James' <irene.henry@sompo.com.sg>; SUR

<sur@lkkauto.com>

Subject: RE: CMTD1800363/AGC - ACCIDENT INVOLVING XB9116X & SGY1149J ON 20.01.2018

Dear Grace,

Thank you for the assignment.

Best Regards,

Catherine Chong | Admin

LKK Auto Consultants Pte Ltd

Phone: 6741-8434 | email: assignments@lkkauto.com | fax: 6256-4315

Blk 51, Paya Ubi Industrial Park, Ubi Avenue 1, #02-25 | S(408933)

From: Teo, Grace [<mailto:grace.teo@sompo.com.sg>]

Sent: Monday, 5 February, 2018 3:02 PM

To: admin-d@lkkauto.com; assignments@lkkauto.com

Cc: Nancy Lam <nancy.lam@fastechauto.com.sg>; 'Lina' <lina.pang@fastechauto.com.sg>; jason@fastechauto.com.sg; Chan, Shu Hui Agnes <agnes.chan@sompo.com.sg>; Henry, Irene James <irene.henry@sompo.com.sg>

Subject: CMTD1800363/AGC - ACCIDENT INVOLVING XB9116X & SGY1149J ON 20.01.2018

Our Reference: CMTD1800363/AGC

Your Reference: SGY1149K

Dear LKK AUTO CONSULTANTS/ Marcus,

Please make arrangement to conduct the survey for SGY1149J.

Please be informed that Agnes Chan the handler of this case.

Best Regards

Grace Teo

Claims Division

D: 6329 5170 | T: 6461 6555 | F: 6221 3147



Innovation for Wellbeing

SOMPO

A Century of Trust

Sompo Insurance Singapore Pte. Ltd.

50 Raffles Place, #05-01/06 Singapore Land Tower, Singapore 048623

Website: www.sompo.com.sg | **Facebook:** www.facebook.com/SompoSG

Disclaimer: This e-mail, including attachments, is intended for the person(s) or company named and may contain confidential and/or legally privileged information. Unauthorised disclosure, copying or use of this information may be unlawful and is prohibited. If you are not the intended recipient, please delete this message.

Privacy Policy Notice: Sompo Insurance Singapore Pte. Ltd. may collect, use and disclose your personal data for the purposes stated in our Privacy Policy. This may include disclosure to holding and associated companies, credit bureau, parties to whom disclosure is permitted/required by laws, our third party service providers and agents (acting on our behalf). Please click [here](#) for our Privacy Policy

From: Nancy Lam [<mailto:nancy.lam@fastechauto.com.sg>]
Sent: Monday, February 05, 2018 2:52 PM
To: Teo, Grace
Cc: 'Lina'; jason@fastechauto.com.sg; Chan, Shu Hui Agnes; Henry, Irene James
Subject: RE: CMTD1800363/AGC - ACCIDENT INVOLVING XB9116X & SGY1149J ON 20.01.2018

Without Prejudice

Dear Grace,

We will like to select Marcus Chua (East area) from LKK.

Thank you.

Regards,
Jason Tang
Fastech Auto Pte Ltd
Tel: 6746 5405
Fax: 6745 8520

From: Teo, Grace [<mailto:grace.teo@sompo.com.sg>]
Sent: Monday, February 5, 2018 2:29 PM
To: Nancy Lam <nancy.lam@fastechauto.com.sg>
Cc: 'Lina' <lina.pang@fastechauto.com.sg>; jason@fastechauto.com.sg; Chan, Shu Hui Agnes <agnes.chan@sompo.com.sg>; Henry, Irene James <irene.henry@sompo.com.sg>
Subject: CMTD1800363/AGC - ACCIDENT INVOLVING XB9116X & SGY1149J ON 20.01.2018

Our Reference: CMTD1800363/AGC
Your Reference: SGY1149K

Without Prejudice

Date: 5TH February 2018

Attention:
M/S FASTECH AUTO PTE LTD

Dear Nancy/ Jason,

ACCIDENT INVOLVING XB9116X & SGY1149J ON 20.01.2018

We refer to your Notice of Accident dated 05/02/2018.

Please be informed that Agnes Chan the handler of this case.

We intend to conduct a pre-repair survey of the damage to your client's/your customer's vehicle jointly with your client/your motor workshop. We propose to use one of the motor surveyors named in the attached list to conduct the joint pre-repair survey as a single joint expert.

Pre-Repair Survey

	Motor Surveyor	Surveyor	Selection (Indicate as tick)
1	Raleigh Services	Andrew Ow Yong	
		Vincent Ng	
2	LKK Auto Consultants	Kenneth Kong (North area)	
		Marcus Chua (East area)	
		Mohd Rasul (West area)	
		Mohd Taufikh (West area)	
3	Priority Services	Jimmy Lee	
		Lawrence Ng	
		Jeffery Ong	
4	JP Knights Adjusters & Surveyors	Jason Lek	
5	In House surveyor	Teo See Ling	

Please let us know within **two (2) working days** whether you agree to the appointment of any of these motor surveyors as a single joint expert. You may select up to two of the listed motor surveyors. We will bear the cost of the pre-repair survey carried out by the single joint expert.

Best Regards

Grace Teo

Claims Division

D: 6329 5170 | T: 6461 6555 | F: 6221 3147



Innovation for Wellbeing

SOMPO

A Century of Trust

Sompo Insurance Singapore Pte. Ltd.

50 Raffles Place, #05-01/06 Singapore Land Tower, Singapore 048623

Website: www.sompo.com.sg | **Facebook:** www.facebook.com/SompoSG

Disclaimer: This e-mail, including attachments, is intended for the person(s) or company named and may contain confidential and/or legally privileged information. Unauthorised disclosure, copying or use of this information may be unlawful and is prohibited. If you are not the intended recipient, please delete this message.

Privacy Policy Notice: Sompo Insurance Singapore Pte. Ltd. may collect, use and disclose your personal data for the purposes stated in our Privacy Policy. This may include disclosure to holding and associated companies, credit bureau, parties to whom disclosure is permitted/required by laws, our third party service providers and agents (acting on our behalf). Please click [here](#) for our Privacy Policy

From: Nancy Lam [<mailto:nancy.lam@fastechauto.com.sg>]

Sent: Monday, February 05, 2018 11:02 AM

To: Claims - Motor Survey

Cc: 'Lina'; jason@fastechauto.com.sg

Subject: REQUEST FOR PRE-REPAIR INSPECTION OUR REF: SGY1149Y DOA : 20/01/2018

Without Prejudice

Dear Sir and Madam

My client claiming your insured XB9116X.

Please kindly arrange PRS for SGY1149J .

Date of accident 20.01.2018

In accordance to APPENDIX C Pre-action Protocol for Non-Injury Motor Accident Cases of PRACTICE DIRECTIONS AMENDMENT NO. 1 OF 2016 paragraph 2.3, you are require to provide a list of at least 10 motor surveyors within 2 days of the notice.

Regards,
Jason Tang
Fastech Auto Pte Ltd
Tel: 6746 5405
Fax: 6745 8520

Veron Chen (LKKAuto)

From: Veron Chen (LKKAuto)
Sent: Tuesday, 6 February 2018 1:42 PM
To: 'Teo, Grace'
Cc: 'Chan, Shu Hui Agnes'; 'Henry, Irene James'; SUR
Subject: RE: CMTD1800363/AGC - ACCIDENT INVOLVING XB9116X & SGY1149J ON 20.01.2018

Dear Grace,

Please be informed that we have inspected the vehicle SGY 1149J on 5/2/2018 .

We are pending estimate from repairer.

Best Regards,

Veron Chen | Case Handler

LKK Auto Consultants Pte Ltd

Phone: 6256-3561 | email :sur@lkkauto.com | fax: 6256-4315

Blk 51, Paya Ubi Industrial Park, Ubi Avenue 1, #02-25 | S(408933)

From: Admin-D (LKKAuto)
Sent: Monday, 5 February 2018 3:11 PM
To: 'Teo, Grace' <grace.teo@sompo.com.sg>; assignments <assignments@lkkauto.com>
Cc: 'Chan, Shu Hui Agnes' <agnes.chan@sompo.com.sg>; 'Henry, Irene James' <irene.henry@sompo.com.sg>; SUR <sur@lkkauto.com>
Subject: RE: CMTD1800363/AGC - ACCIDENT INVOLVING XB9116X & SGY1149J ON 20.01.2018

Dear Grace,

Thank you for the assignment.

Best Regards,

Catherine Chong | Admin

LKK Auto Consultants Pte Ltd

Phone: 6741-8434 | email: assignments@lkkauto.com | fax: 6256-4315

Blk 51, Paya Ubi Industrial Park, Ubi Avenue 1, #02-25 | S(408933)

From: Teo, Grace [<mailto:grace.teo@sompo.com.sg>]
Sent: Monday, 5 February, 2018 3:02 PM
To: admin-d@lkkauto.com; assignments@lkkauto.com
Cc: Nancy Lam <nancy.lam@fastechauto.com.sg>; 'Lina' <lina.pang@fastechauto.com.sg>; jason@fastechauto.com.sg; Chan, Shu Hui Agnes <agnes.chan@sompo.com.sg>; Henry, Irene James <irene.henry@sompo.com.sg>
Subject: CMTD1800363/AGC - ACCIDENT INVOLVING XB9116X & SGY1149J ON 20.01.2018

Our Reference: CMTD1800363/AGC

Your Reference: SGY1149K

Dear LKK AUTO CONSULTANTS/ Marcus,

Please make arrangement to conduct the survey for SGY1149J.

Please be informed that Agnes Chan the handler of this case.

Best Regards

Grace Teo

Claims Division

D: 6329 5170 | T: 6461 6555 | F: 6221 3147



Innovation for Wellbeing

SOMPO

A Century of Trust

Sompo Insurance Singapore Pte. Ltd.

50 Raffles Place, #05-01/06 Singapore Land Tower, Singapore 048623

Website: www.sompo.com.sg | **Facebook:** www.facebook.com/SompoSG

Disclaimer: This e-mail, including attachments, is intended for the person(s) or company named and may contain confidential and/or legally privileged information. Unauthorised disclosure, copying or use of this information may be unlawful and is prohibited. If you are not the intended recipient, please delete this message.

Privacy Policy Notice: Sompo Insurance Singapore Pte. Ltd. may collect, use and disclose your personal data for the purposes stated in our Privacy Policy. This may include disclosure to holding and associated companies, credit bureau, parties to whom disclosure is permitted/required by laws, our third party service providers and agents (acting on our behalf). Please click [here](#) for our Privacy Policy

From: Nancy Lam [<mailto:nancy.lam@fastechauto.com.sg>]

Sent: Monday, February 05, 2018 2:52 PM

To: Teo, Grace

Cc: 'Lina'; jason@fastechauto.com.sg; Chan, Shu Hui Agnes; Henry, Irene James

Subject: RE: CMTD1800363/AGC - ACCIDENT INVOLVING XB9116X & SGY1149J ON 20.01.2018

Without Prejudice

Dear Grace,

We will like to select Marcus Chua (East area) from LKK.

Thank you.

Regards,

Jason Tang

Fastech Auto Pte Ltd

Tel: 6746 5405

Fax: 6745 8520

From: Teo, Grace [mailto:grace.teo@sompo.com.sg]
Sent: Monday, February 5, 2018 2:29 PM
To: Nancy Lam <nancy.lam@fastechauto.com.sg>
Cc: 'Lina' <lina.pang@fastechauto.com.sg>; jason@fastechauto.com.sg; Chan, Shu Hui Agnes <agnes.chan@sompo.com.sg>; Henry, Irene James <irene.henry@sompo.com.sg>
Subject: CMTD1800363/AGC - ACCIDENT INVOLVING XB9116X & SGY1149J ON 20.01.2018

Our Reference: CMTD1800363/AGC
Your Reference: SGY1149K

Without Prejudice

Date: 5TH February 2018

Attention:
M/S FASTECH AUTO PTE LTD

Dear Nancy/ Jason,

ACCIDENT INVOLVING XB9116X & SGY1149J ON 20.01.2018

We refer to your Notice of Accident dated 05/02/2018.

Please be informed that Agnes Chan the handler of this case.

We intend to conduct a pre-repair survey of the damage to your client's/your customer's vehicle jointly with your client/your motor workshop. We propose to use one of the motor surveyors named in the attached list to conduct the joint pre-repair survey as a single joint expert.

Pre-Repair Survey

	Motor Surveyor	Surveyor	Selection (Indicate as tick)
1	Raleigh Services	Andrew Ow Yong	
		Vincent Ng	
2	LKK Auto Consultants	Kenneth Kong (North area)	
		Marcus Chua (East area)	
		Mohd Rasul (West area)	
		Mohd Taufikh (West area)	
3	Priority Services	Jimmy Lee	
		Lawrence Ng	
		Jeffery Ong	
4	JP Knights Adjusters & Surveyors	Jason Lek	
5	In House surveyor	Teo See Ling	

Please let us know within **two (2) working days** whether you agree to the appointment of any of these motor surveyors as a single joint expert. You may select up to two of the listed motor surveyors. We will bear the cost of the pre-repair survey carried out by the single joint expert.

Best Regards

Grace Teo

Claims Division

D: 6329 5170 | T: 6461 6555 | F: 6221 3147



Innovation for Wellbeing

SOMPO

A Century of Trust

Sompo Insurance Singapore Pte. Ltd.

50 Raffles Place, #05-01/06 Singapore Land Tower, Singapore 048623

Website: www.sompo.com.sg | **Facebook:** www.facebook.com/SompoSG

Disclaimer: This e-mail, including attachments, is intended for the person(s) or company named and may contain confidential and/or legally privileged information. Unauthorised disclosure, copying or use of this information may be unlawful and is prohibited. If you are not the intended recipient, please delete this message.

Privacy Policy Notice: Sompo Insurance Singapore Pte. Ltd. may collect, use and disclose your personal data for the purposes stated in our Privacy Policy. This may include disclosure to holding and associated companies, credit bureau, parties to whom disclosure is permitted/required by laws, our third party service providers and agents (acting on our behalf). Please click [here](#) for our Privacy Policy

From: Nancy Lam [<mailto:nancy.lam@fastechauto.com.sg>]

Sent: Monday, February 05, 2018 11:02 AM

To: Claims - Motor Survey

Cc: 'Lina'; jason@fastechauto.com.sg

Subject: REQUEST FOR PRE-REPAIR INSPECTION OUR REF: SGY1149Y DOA : 20/01/2018

Without Prejudice

Dear Sir and Madam

My client claiming your insured XB9116X.

Please kindly arrange PRS for SGY1149J.

Date of accident 20.01.2018

In accordance to APPENDIX C Pre-action Protocol for Non-Injury Motor Accident Cases of PRACTICE DIRECTIONS AMENDMENT NO. 1 OF 2016 paragraph 2.3, you are require to provide a list of at least 10 motor surveyors within 2 days of the notice.

Regards,

Jason Tang

Fastech Auto Pte Ltd

Tel: 6746 5405

Fax: 6745 8520

Catherine Chong (LKK Auto)

From: Teo, Grace <grace.teo@sompo.com.sg>
Sent: Monday, 5 February, 2018 3:02 PM
To: admin-d@lkkauto.com; assignments@lkkauto.com
Cc: Nancy Lam; 'Lina'; jason@fastechauto.com.sg; Chan, Shu Hui Agnes; Henry, Irene James
Subject: CMTD1800363/AGC - ACCIDENT INVOLVING XB9116X & SGY1149J ON 20.01.2018

Our Reference: CMTD1800363/AGC
Your Reference: SGY1149K

Dear LKK AUTO CONSULTANTS/ Marcus,

Please make arrangement to conduct the survey for SGY1149J.

Please be informed that Agnes Chan the handler of this case.

Best Regards

Grace Teo

Claims Division

D: 6329 5170 | T: 6461 6555 | F: 6221 3147



Innovation for Wellbeing

SOMPO

A Century of Trust

Sompo Insurance Singapore Pte. Ltd.

50 Raffles Place, #05-01/06 Singapore Land Tower, Singapore 048623

Website: www.sompo.com.sg | **Facebook:** www.facebook.com/SompoSG

Disclaimer: This e-mail, including attachments, is intended for the person(s) or company named and may contain confidential and/or legally privileged information. Unauthorised disclosure, copying or use of this information may be unlawful and is prohibited. If you are not the intended recipient, please delete this message.

Privacy Policy Notice: Sompo Insurance Singapore Pte. Ltd. may collect, use and disclose your personal data for the purposes stated in our Privacy Policy. This may include disclosure to holding and associated companies, credit bureau, parties to whom disclosure is permitted/required by laws, our third party service providers and agents (acting on our behalf). Please click [here](#) for our Privacy Policy

From: Nancy Lam [mailto:nancy.lam@fastechauto.com.sg]

Sent: Monday, February 05, 2018 2:52 PM

To: Teo, Grace

Cc: 'Lina'; jason@fastechauto.com.sg; Chan, Shu Hui Agnes; Henry, Irene James

Subject: RE: CMTD1800363/AGC - ACCIDENT INVOLVING XB9116X & SGY1149J ON 20.01.2018

Without Prejudice

Dear Grace,

We will like to select Marcus Chua (East area) from LKK.

Thank you.

Regards,
Jason Tang
Fastech Auto Pte Ltd
Tel: 6746 5405
Fax: 6745 8520

From: Teo, Grace [mailto:grace.teo@sompo.com.sg]
Sent: Monday, February 5, 2018 2:29 PM
To: Nancy Lam <nancy.lam@fastechauto.com.sg>
Cc: 'Lina' <lina.pang@fastechauto.com.sg>; jason@fastechauto.com.sg; Chan, Shu Hui Agnes <agnes.chan@sompo.com.sg>; Henry, Irene James <irene.henry@sompo.com.sg>
Subject: CMTD1800363/AGC - ACCIDENT INVOLVING XB9116X & SGY1149J ON 20.01.2018

Our Reference: CMTD1800363/AGC
Your Reference: SGY1149K

Without Prejudice

Date: 5TH February 2018

Attention:
M/S FASTECH AUTO PTE LTD

Dear Nancy/ Jason,

ACCIDENT INVOLVING XB9116X & SGY1149J ON 20.01.2018

We refer to your Notice of Accident dated 05/02/2018.

Please be informed that Agnes Chan the handler of this case.

We intend to conduct a pre-repair survey of the damage to your client's/your customer's vehicle jointly with your client/your motor workshop. We propose to use one of the motor surveyors named in the attached list to conduct the joint pre-repair survey as a single joint expert.

Pre-Repair Survey

	Motor Surveyor	Surveyor	Selection (Indicate as tick)
1	Raleigh Services	Andrew Ow Yong	
		Vincent Ng	
2	LKK Auto Consultants	Kenneth Kong (North area)	
		Marcus Chua (East area)	
		Mohd Rasul (West area)	

		Mohd Taufikh (West area)	
3	Priority Services	Jimmy Lee	
		Lawrence Ng	
		Jeffery Ong	
4	JP Knights Adjusters & Surveyors	Jason Lek	
5	In House surveyor	Teo See Ling	

Please let us know within **two (2) working days** whether you agree to the appointment of any of these motor surveyors as a single joint expert. You may select up to two of the listed motor surveyors. We will bear the cost of the pre-repair survey carried out by the single joint expert.

Best Regards

Grace Teo

Claims Division

D: 6329 5170 | T: 6461 6555 | F: 6221 3147



Innovation for Wellbeing

SOMPO

A Century of Trust

Sompo Insurance Singapore Pte. Ltd.

50 Raffles Place, #05-01/06 Singapore Land Tower, Singapore 048623

Website: www.sompo.com.sg | **Facebook:** www.facebook.com/SompoSG

Disclaimer: This e-mail, including attachments, is intended for the person(s) or company named and may contain confidential and/or legally privileged information. Unauthorised disclosure, copying or use of this information may be unlawful and is prohibited. If you are not the intended recipient, please delete this message.

Privacy Policy Notice: Sompo Insurance Singapore Pte. Ltd. may collect, use and disclose your personal data for the purposes stated in our Privacy Policy. This may include disclosure to holding and associated companies, credit bureau, parties to whom disclosure is permitted/required by laws, our third party service providers and agents (acting on our behalf). Please click [here](#) for our Privacy Policy

From: Nancy Lam [<mailto:nancy.lam@fastechauto.com.sg>]

Sent: Monday, February 05, 2018 11:02 AM

To: Claims - Motor Survey

Cc: 'Lina'; jason@fastechauto.com.sg

Subject: REQUEST FOR PRE-REPAIR INSPECTION OUR REF: SGY1149Y DOA : 20/01/2018

Without Prejudice

Dear Sir and Madam

My client claiming your insured XB9116X.

Please kindly arrange PRS for SGY1149J .

Date of accident 20.01.2018

In accordance to APPENDIX C Pre-action Protocol for Non-Injury Motor Accident Cases of PRACTICE DIRECTIONS

AMENDMENT NO. 1 OF 2016 paragraph 2.3, you are require to provide a list of at least 10 motor surveyors within 2 days of the notice.

Regards,
Jason Tang
Fastech Auto Pte Ltd
Tel: 6746 5405
Fax: 6745 8520

Enquire PARF/COE Rebate for Registered Vehicle

Vehicle Owner Particulars	
Owner ID Type:	Singapore NRIC
Owner ID:	5264H
Vehicle Details	
Vehicle No.:	SGY1149J
Vehicle to be Exported:	No
Intended De-registration Date:	05 Feb 2018
Vehicle Make:	TOYOTA
Vehicle Model:	VIOS E AUTO
Primary Colour:	Black
Manufacturing Year:	2007
Engine No.:	1NZX568042
Chassis No.:	MR053HY9305009081
Maximum Power Output:	80.0 kW (107 bhp)
Open Market Value:	\$12,607.00
Original Registration Date:	17 Sep 2007
First Registration Date:	17 Sep 2007
Transfer Count:	2
Actual ARF Paid:	\$13,868.00
Intended PARF Rebate Details	
PARF Eligibility:	Forfeited
PARF Eligibility Expiry Date:	-
PARF Rebate Amount:	\$0.00
Intended COE Rebate Details	
COE Expiry Date:	16 Sep 2022
COE Category:	A - Car (1600cc & below)
COE Period(Years):	5
PQP Paid:	\$22,041.00
COE Rebate Amount:	\$20,338.00
Total Rebate Amount:	\$20,338.00
Message	
Please note that the 5-year COE for this vehicle cannot be further renewed. The vehicle must be de-registered upon COE expiry or when the vehicle reaches its statutory lifespan (if applicable), whichever is earlier.	

The information contained herein is correct as at 05 Feb 2018

SINGAPORE ACCIDENT STATEMENT

IMPORTANT NOTICE

1. Please report correctly the details of the accident to speed up the claims process.
2. This Form must be completed by the Policyholder and/or the Authorised Driver.
3. Information provided must be as truthful and accurate as possible. Any wilful misrepresentation or withholding of material facts may allow insurance companies to repudiate policy ability.
4. The issue and acceptance of this Form by insurance companies is not an admission of policy liability on the part of the insurance companies.
5. Any false reporting may be referred to the Police for investigation.
6. This report will be forwarded by the insurers of the GIA Records Management Centre established by the General Insurance Association of Singapore (GIA) for archiving and that copies of this report will, for a fee, be made available upon application by interested parties.
7. By the lodgement of this report to the insurers, you hereby consent to the archiving of this report at the centre and to copies of the report being made available aforesaid.

ACCIDENT STATEMENT

Date Of Report	23/01/2018 16:44
Date Of Accident	20/01/2018 19:00
Exact Location Of Accident	TUAS SOUTH AVE 2 JUNCTION OF TUAS SOUTH AVE 3
Country/State of Loss	SINGAPORE

DETAILS OF OWN VEHICLE

Vehicle Registration Number	SGY1149J
Insured/Policyholder	
Name Of Registered Owner	ONG SAY LOKE
NRIC No	S7035264H
Email Address	NOEMAIL
Mobile Phone No	(LOCAL) +65-90086406
Alternative Phone No	OFFICE-90086406

Vehicle Particulars

Manufacturer	TOYOTA
Model	VIOS

Exact Purpose for which vehicle was being used at time of accident

Are you claiming under your own insurance policy for repair to your vehicle? NO

If No, Please state action to be taken THIRD PARTY

Vehicle Category PRIVATE CAR

Insurance Company

Name of Insurance Company	AXA INSURANCE PTE LTD
Type Of Coverage	COMPREHENSIVE
Fleet Policy	NO
Policy Number	GA267027/1
Cover Note Number	

Driver

Name of Driver	LEE AH BAH
NRIC No	S1273830G
Date Of Birth	15/05/1957
Occupation	INDOOR
Date Of Driving Pass	23/02/2000
Driving Experience	17 YEARS AND 10 MONTHS
Gender	MALE
Mobile Number	(LOCAL) +65-91567676
Fax Number	
Contact Number	
Email Address	NOEMAIL

Address	BLK 422 CLEMENTI AVE 1 #16-355
Postcode	120422
Was driver an employee of the Insured's Company	NO
If No, Relationship of the Driver with the Insured	OTHER - -
Vehicle Registration Number of Driver's Own Vehicle	-
	-
Insurance Company of Driver's Own Vehicle	-
	-

General Information of the Accident

Type Of Accident	HIT BY FALLEN TREE / OTHER OBJECTS
Weather Conditions	CLEAR
Road Surface	DRY

Other Information

Was any foreign vehicle involved in this accident?	NO
Number of vehicles involved in the accident	
Was any body injured in the Accident?	NO
Was any injured conveyed to hospital by ambulance?	NO
Was any other material or property damaged?	YES
I have been approached by unknown person(s) soliciting/offering accident claims assistance.	NO
Number of Passengers (Including Driver)	1

Details of Police Action

Was the accident reported to the police?	NO
If Yes, Please state which Police Station	
Was notice of intended Prosecution given?	NO
If Yes, against whom?	

Circumstances of Accident

WHILE WAITING AT THE TRAFFIC LIGHT AT TUAS SOUTH AVE 2 JUNCTION. OUT OF SUDDEN, A TRAILER FROM TUAS SOUTH AVE 3 TURNING TO AVE 2, A METAL POLE FROM THE TRAILER FELL OFF AND THE POLE DROP AND FELL ONTO MY CAR FRONT BONNET.

Attachment(s)

Are accident photos available for attachment?	YES
Was there any video captured by Car Camera?	NO
Was there any audio recorded?	NO

DETAILS OF OTHER VEHICLE PROPERTY 1

Vehicle Registration Number	XB9116X
Vehicle Make/Model/Colour	
Details Of Properties	VEHICLE B
Vehicle Category	COMMERCIAL VEHICLE
Name of Driver	NOORALIM BIN DARSONO
NRIC/Passport Number	S1629780A
Contact Number	
Address	
Postcode	
Insurance Company Name	
Nature Of Damage	
No. Of Passenger (Including Driver)	

Sketch Plan Pg. 1

SKETCH PLAN

IMPORTANT NOTICE

1. Please report correctly the details of the accident to speed up the claims process.
2. This Form must be completed by the Policyholder and/or the Authorised Driver.
3. Information provided must be as truthful and accurate as possible. Any willful misrepresentation or withholding of material facts may allow insurance companies to repudiate policy liability.
4. The issue and acceptance of this Form by insurance companies is not an admission of policy liability on the part of the insurance companies.
5. Any false reporting may be referred to the Police for investigation.
6. The report will be forwarded by the insurers of the GIA Records Management Centre established by the General Insurance Association of Singapore (GIA) for archiving and that copies of this report will for a fee be made available upon application by interested parties.
7. By the lodgement of this report to the insurers, you hereby consent to the archiving of this report at the centre and to copies of the report being made available aforesaid.
8. Consent under the Personal Data Protection Act (PDPA)
I understand, acknowledge, agree and consent that:
(a) My insurer, my workshop and the General Insurance Association of Singapore ("GIA") may/are permitted to collect, use, disclose and/or process my personal data/personal information set out in this [form] and any other personal information provided by me or possessed by my insurer (collectively the "Personal Information") and disclose and transfer such Personal Information to all insurer(s) who have insured vehicle(s) involved in this accident (all insurer(s) who have insured vehicle(s) involved in this accident shall be collectively referred to as the "Insurers"), the Insurers' lawyers/law firms, the Monetary Authority of Singapore and any relevant government agency/authority (such as the police), for the purpose(s) of:
(i) processing, handling and/or dealing with my claims including the settlement of the claims and any necessary investigations relating to the claims;
(ii) investigating the accident and/or my claims;
(iii) carrying out and/or dealing with my instructions or responding to any enquiries by me;
(iv) administering my claims (including the making of correspondence, statements, invoices, reports or notices to me, which could involve disclosure of certain personal data about me to bring about delivery of the same as well as on the external cover of envelopes/mail packages); and/or
(v) complying with applicable law in administering, processing, handling and/or dealing with my claims.
(collectively the "Purposes")
(b) all insurer(s) who have insured vehicle(s) involved in the accident and the Insurers' lawyers/law firms, may/are permitted to collect, use, disclose and/or process my Personal Information for one or more of the above Purposes; and
(c) my Personal Information may/can be disclosed by any of the Insurers and/or GIA to their third party service providers or agents (including their lawyers/law firms), which may be sited outside of Singapore, for one or more of the above Purposes.



Policyholder's Signature / Date & Time

Driver's Signature (If driver is not the policyholder) / Date & Time

23/1/18 2pm
Witnessed by Reporting Centre Personnel

Sketch Plan

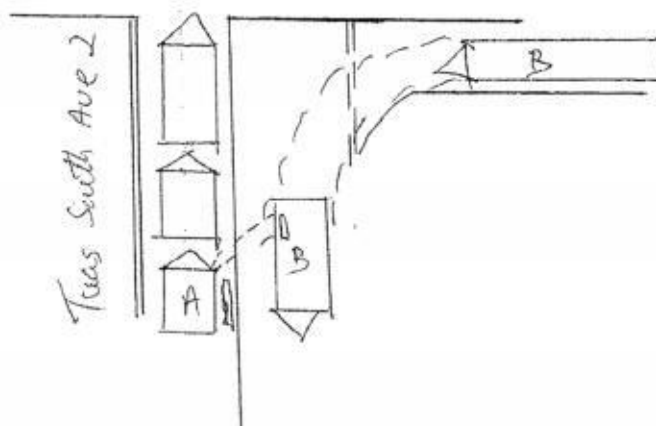
Tuas South ME3



Sketch Plan #2 Pg. 1

Describe Circumstances of the Accident

While waiting at the traffic light at Tuas South Ave 2 Junction. Out of sudden a trucker from Tuas South Ave 3 turning to Ave 2, a metal pole from the trucker fell off and the pole drop and fall onto my car front boot.

Declaration

We declare the foregoing particulars are true in every respect.

Policyholder's Signature / Date & Time

Driver's Signature (If driver is not the policyholder) / Date & Time

Witnessed by Reporting Centre Personnel

Cheap Car Insurance Renewal

Is your car insurance expiring soon?

Receive best quotations from multiple insurers in as little as 2 hours.

Post an Advertisement

Sell it yourself! Advertise it at just
\$58 until it's SOLD!

[Post an Ad](#)
[Advertiser Login](#)
[Ways of Selling](#)

New 5 Year Coe Renewal Toyota Altis 1.6A



\$2800 Downpayment Monthly
From \$688 Onwards: Lowest
3.68%P.A@Gv Cars Financing.
GV Credit Pte Ltd StarAd

[Browse by Category](#)
[« Back \(1 2 3 4 \) Next »](#)
[Sort by Date Posted](#)
[20 results/page](#)
61 vehicles

[Advanced Search](#) [Submit](#)

	Make	Model	Price	Depreciation	Reg Date	Eng Cap	Mileage	Veh Type	Status
Search Selection	Toyota Vios		Any	Any	> 10 year(s) old	Any	Any	Any	Available
	Toyota Vios	1.5A E (COE till 03/2021)	\$18,800	\$6,060 /yr	15-Mar-2006	1,497 cc	179,000 km	Sedan	Available
1 Owners With Low Mileage Clocked, Car In Superb Condition, Fuel Consumption 15 To 16Km/L, Owner Selling Due To Upgrading, Selling Slightly Above Paper.									
Posted: 05-Feb-2018 Tags: 2006 Toyota Vios, Toyota Vios, Toyota, Vios, Used Toyota									
	Toyota Vios	1.5A G (COE till 10/2022)	\$33,800	\$7,160 /yr	25-Oct-2007	1,497 cc	-	Sedan	Available
Down Payment \$2500! Lowest Monthly \$580 Onward. Low Interest At 3.68%P.A By GV Cars Financing. 100% Loan Approval. 2 Years Warranty By GV In House Workshop. New Fully Pure Leather Seat And New \$2k Met...									
GV Credit Pte Ltd									
Posted: 05-Feb-2018 Tags: 2007 Toyota Vios, Toyota Vios, Toyota, Vios, Used Toyota									
	Toyota Vios	1.5A E (COE till 01/2021)	\$23,100	\$7,790 /yr	23-Jan-2006	1,497 cc	-	Sedan	Available
Urgent Sales, 2 Careful Owner, Seldom Driven, Price Negotiable, Please Call To Arrange A Test-Drive.									
Posted: 05-Feb-2018 Tags: 2006 Toyota Vios, Toyota Vios, Toyota, Vios, Used Toyota									
	Toyota Vios	1.5A E (New 5-yr COE)	\$34,800	\$6,960 /yr	28-Dec-2007	1,497 cc	-	Sedan	Available
Down Payment \$2500! Lowest Monthly \$580 Onward. Low Interest At 3.68%P.A By GV Cars Financing. 100% Loan Approval. 2 Years Warranty By GV In House Workshop. New Fully Pure Leather Seat And New \$2k Met...									
GV Credit Pte Ltd									
Posted: 05-Feb-2018 Tags: 2007 Toyota Vios, Toyota Vios, Toyota, Vios, Used Toyota									
	Toyota Vios	1.5A E (COE till 06/2026)	\$48,688	\$5,790 /yr	13-Dec-2006	1,497 cc	150,198 km	Sedan	Available
We Are The COE Specialists, No Gimmicks, Honest Dealing. 2 Owners With Low Mileage Clocked, Car In Superb Condition Interior And Exterior,. No Repairs Needed. High Loan With \$4000 Down Payment Drive A...									
Posted: 05-Feb-2018 Tags: 2006 Toyota Vios, Toyota Vios, Toyota, Vios, Used Toyota									
	Toyota Vios	1.5A E (COE till 10/2020)	\$20,800	\$7,790 /yr	08-Oct-2005	1,497 cc	143,000 km	Sedan	Available
One Year In House Warranty! With Official Warranty Cert (Peace Of Mind), Fully Refurbished, New Paintwork, Accident Free, Wear And Tear Replaced, \$485 Low Monthly Instalment, 10% Down Payment, Bank I...									
Carway									
Posted: 05-Feb-2018 Tags: 2005 Toyota Vios, Toyota Vios, Toyota, Vios, Used Toyota									

[Compare](#)

FASTECH AUTO PTE LTD

VEHICLE No SGY 1149J

not Authorized
2/5 # 3100
Hdy.
1/1/18

1PC	BONNET	20/304 \$66.10	\$580.10	✓
2PCS	BONNET HINGES @75.10	111	\$150.20	X
1PC	HEADLAMP O/S	\$VC	\$483.20	X
1PCS	FRONT BUMPER	11	\$588.10	X
1PCS	FRONT FENDER O/S	R	\$466.30	X
1PCS	FRONT FENDER "VVTI" EMBLEM O/S	111 48.50	\$66.80	✓
1PCS	FRONT WINDSCREEN	111 945.20	\$1,580.30	✓
1PCS	FRONT WINDSCREEN MOULDING	111 78.50	\$166.20	✓
1PC	FRONT DOOR "A" PILLAR O/S	304.50 891.20	\$991.30	✓
1PC	FRONT DOOR O/S	11	\$845.20	X
1PC	FRONT DOOR PROTECTOR O/S	11	\$165.30	X
1PC	FRONT SUPPORT PANEL	111	\$488.20	X
			\$6,571.20	
			LESS 25%	\$4,928.40

S.NETT ITEM				
1PC	FRONT ERP BRACKET	111	\$28.00	20
1SET	FRONT WINDSCREEN SOLAR FILM	111	\$300.00	180
1PC	FRONT WINDSCREEN SEALANT	111	\$50.00	40

TO CHECK WIRING	\$50.00	20
TO DISMANTLE & REFIX FRONT WINDSCREEN	\$150.00	120
TO SPRAY RUST PROOFING	\$120.00	60
TO REFILL AIR CON GAS	111 \$100.00	X
LABOUR FOR PANEL BEATING & REPLACING PARTS	\$1,080.00	800
TO PUTTY & SPRAY PAINTING	\$1,500.00	800
TOTAL	\$8,306.40	

2528.4
1897.05
3937.05
7149

LKK Auto Consultants hence notify the Repairer of the following:

- To resurvey ~~the~~ after spray painting
- To display damaged part(s) during resurvey
- Parts prices are subject to confirmation
- Third party survey is on a "Without Prejudice" basis
- No illegal modification(s) is allowed
- Supplementary item(s) must be resurveyed and is subject to final approval from Insurance Company

Acknowledged by Repairer
Signature:
Date:



LKK Auto Consultants Pte Ltd

51 Ubi Ave 1 #01-25 Paya Ubi Industrial Park, Singapore 408933

TEL: 6256 3561 FAX: 6256 4315

Reg. No: 199607198R GST Reg. No. 19-9607198-R

Affiliated to Federation Internationale Des Experts En Automobile				
SOMPO INSURANCE SINGAPORE PL			Ref : CS/SMO18002177/Uvbn2	
50 RAFFLES PLACE #05-01/06 SINGAPORE LAND TOWERSINGAPORE 048623			Date : 09-02-2018	
			Code : SMO	
1. Policy Particulars :- THIRD PARTY CLAIM				
Insured Veh.	XB 9116X		Veh. Inspected	SGY 1149J
Policy No.			Coverage (\$)	0.00
Claim No.	CMTD1800363/AGC		Excess (\$)	0.00
Assign From	GRACE TEO		Assign Date	05/02/2018
2. Vehicle Particulars & Condition				
Make & Model	TOYOTA VIOS (A)		c.c	1497
Engine No.	HIDDEN		Year of Reg.	2007
Chassis No.	MR053HY9305009081		Colour	BLACK
Odometer	158941		Steering	IN ORDER
Brakes	IN ORDER		Modification	SPORTS RIM
General	GOOD			
3. Conditions of Tyres				
		Size	Make	Balance
R/H Front Tyre		195/55 R15	HIFLY	6 mm
L/H Front Tyre		195/55 R15	HIFLY	6 mm
R/H Rear Tyre		195/55 R15	HIFLY	6 mm
L/H Rear Tyre		195/55 R15	HIFLY	6 mm
4. Description of Damages				
THE VEHICLE SUSTAINED DAMAGES AT THE O/S FRONT PORTION. DAMAGES SEE DETAILS.				
5. General Information				
Accident Date	20/01/2018		Inspection Date	05/02/2018
Survey held at	FASTECH AUTO PTE LTD 1 KAKI BUKIT AVENUE 6 #01-46/48/50 AUTOBAY SINGAPORE 417883			
5a. Remarks				
A)THE INSPECTION WAS CONDUCTED ON A"WITHOUT PREJUDICE" BASIS. B)IN ACCORDANCE TO YOUR INSTRUCTIONS, WE HAVE NOT AUTHORISED REPAIRS.				
5b. Estimate Days of Repair				
ESTIMATED NORMAL PERIOD FOR REPAIR:			4 Working Days	



LKK Auto Consultants Pte Ltd

51 Ubi Ave 1 #01-25 Paya Ubi Industrial Park, Singapore 408933

TEL: 6256 3561 FAX: 6256 4315

Reg. No: 199607198R GST Reg. No. 19-9607198-R

Page No.: 1 of 2

ADJUSTMENT ON REPAIR COST FOR VEHICLE NO. SGY 1149J

Qty	Description of Parts	Condition	Estimate By Workshop (\$)	Our Adjusted (\$)
<u>REPLACEMENT OF PARTS</u>				
1	BONNET	DENTED / BENT	580.10	566.10
2	BONNET HINGES @\$75.10	NOT NECESSARY	150.20	-
1	HEADLAMP O/S	SERVICEABLE	483.20	-
1	FRONT BUMPER	NOT NECESSARY	588.10	-
1	FRONT FENDER O/S	TO REPAIR SEE LABOUR	466.30	-
1	FRONT FENDER "VVTI" EMBLEM O/S	NECESSARY	66.80	48.50
1	FRONT WINDSCREEN	CRACKED	1,580.30	945.10
1	FRONT WINDSCREEN MOULDING	NECESSARY	166.20	78.50
1	FRONT DOOR "A" PILLAR O/S	BADLY DENTED	991.30	891.20
1	FRONT DOOR O/S	TO REPAIR SEE LABOUR	845.20	-
1	FRONT DOOR PROTECTOR O/S	NOT NECESSARY	165.30	-
1	FRONT SUPPORT PANEL	NOT NECESSARY	488.20	-
	LESS 25% DISCOUNT		-1,642.80	-632.35
			4,928.40	1,897.05
<u>SPECIAL NETT ITEMS</u>				
1	FRONT ERP BRACKET (SN)	NECESSARY	28.00	20.00
1	SET FRONT WINDSCREEN SOLAR FILM (SN)	NECESSARY	300.00	180.00
1	FRONT WINDSCREEN SEALANT (SN)	NECESSARY	50.00	40.00
			378.00	240.00
<u>LABOUR</u>				
	TO CHECK WIRING.		50.00	20.00
	TO DISMANTLE & REFIX FRONT WINDSCREEN.		150.00	120.00
	TO SPRAY RUST PROOFING.		120.00	60.00
	TO REFILL AIR CON GAS.	NOT NECESSARY	100.00	-
	LABOUR FOR PANEL BEATING & REPLACING PARTS. INCLUSIVE OF THE REPAIR OF FRONT FENDER O/S AND FRONT DOOR O/S.		1,080.00	800.00
	TO PUTTY & SPRAY PAINTING.		1,500.00	800.00
			3,000.00	1,800.00
GRAND TOTAL			8,306.40	3,937.05
RECOMMENDED COST OF LUMP SUM REPAIRS (TO ITS PRE-ACCIDENT CONDITION)				3,100.00

Report Ref No. CS/SMO18002177/Uvbn2



Report Ref No. CS/SMO18002177/Uvbn2

CHUA KANG SENG

Licensed Appraiser

DISCLAIMER OF LIABILITY TO THIRD PARTIES:- This Report is made solely for the use and benefit of the Client named on the front page of this Report.

No liability of responsibility whatsoever, in contract or tort, is accepted to any third party who may rely on the Report wholly or in part. Any third party acting or relying on this Report, in whole or in part, does so at his or her own risk.