

15/5/2018

INS. CASE OWNER:

CC6 / AIG130

ASSIGNMENT

LKK:
IDAC:

243

Surveyor:

DOI:

Date / Time:

Registered in Merimen:

Pre-assign / CCU / FTE

Insured Vehicle No.:

Claim No.:

Policy No.:

Make / Model:

Place of Accident:

Name of Insured:

Insured Tel No.:

Excess Sec II :SS

Is driver the owner? (YES / NO)

Nature of Accident:

OI GIA REPORT: YES / NO ; TP GIA REPORT: YES / NO

If NO, Driver Name / Age:

Driver Tel No.:

(V/L: YES / NO Insured Liability:

% Final? Yes / No

SAP 7436M



INSRS:

WSP: K Kim Hin

Tel:

Liability:

RMKS:



INSRS:

WSP:

Tel:

Liability:

RMKS:

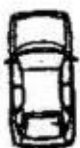

INSRS:

WSP:

Tel:

Liability:

RMKS:



INSRS:

WSP:

Tel:

Liability:

RMKS:

Date / Time	FOR CSO ONLY:	STAGE	DATE / PIC
24/10/13	Is driver the owner? (YES / NO)	Finalisation:	
24/10/13	If NO, Does driver got his/her owned vehicle? : (YES / NO)	Email AIG for OI GIA:	
24/10/13	Driver's Own Vehicle Number: Insurance Company:	Apt letter to OI:	
24/10/13	Call OI:	Call OI:	24/10/13
24/10/13	After call ltr to OI:	Type Report:	24/10/13
24/10/13	Prepare Invoice:	Prepare Invoice:	24/10/13
24/10/13	Others:	Others:	
24/10/13	Documentation Check List:	Documentation Check List:	
24/10/13	Handler	Handler	
24/10/13	Typist	Typist	
24/10/13	OI Apt Ltr:	OI Apt Ltr:	
24/10/13	Authorisation To Act:	Authorisation To Act:	
24/10/13	Release Voucher:	Release Voucher:	
24/10/13	Final Repair Bill:	Final Repair Bill:	
24/10/13	Car Rental Invoice:	Car Rental Invoice:	
24/10/13	LTA / GIA:	LTA / GIA:	
24/10/13	Medical Bill:	Medical Bill:	
24/10/13	Approval Email:	Approval Email:	
24/10/13	Payment Breakdown Form:	Payment Breakdown Form:	
24/10/13	Others:	Others:	

24/11/13 y.a. OI came down to office. Disputed on liability. Mentioned that he was entering the open car park. Then Traffic was okay, so he reversed in parking lot slowly. When she was on half way of plot TP suddenly turned in car park. Then she moved forward. His parking lot to reverse in. Then TP hit the left rear position. Then TP moved to more in plot. Don't agreed

FINAL SETTLEMENT	Date: 26-12-14	Confirm with: MARGARET	BOLA S/N No.: 11/1
Repair Cost: 1,284	SS 642.00	Final Liability: 50 % (Agreed / Assessed)	If NO or B 28, Ass. Lia:
Loss of Rental:	SS	days	
Loss of Use: 180	SS 90.00	(\$60 x 3 days)	
Disbursement: 2.00	SS 2.00		
Legal Cost	SS		
Total: 1466	SS 734.00	Global Sum: SS 730.00	\$ 320

@ 100%

@ 50%

RECEIVED 28 MAR 2018

PAY TO: K KIM HIN AUTO PTE LTD. → \$730.00

COPY SENT NO Bill

Kenneth

A/G

ASSIGNMENT

From _____ Date _____
Estimated Cost _____
OD / TP / WS / TP RES / OD RES / EVA / INV / MV
To Inspect Vehicle No. _____
at Workshop m/s _____
of _____
Insured: _____
Policy No. _____
Claims No. _____
Sum Insured: _____ Excess: _____
(Client's Record) _____
Make of Veh: _____



(Policy Condition)
Remark: The veh had commenced its repair at the time of inspection.

Bal. or Market Value: _____
IDAC Accident Rpt: _____ Consistent? : Yes or No
GIA / PR Seen: _____ Consistent? : Yes or No
Est. Repairs: 03 days Res.: Yes or No
Lum Sum: 20 % 3 Val.: Yes or No
CA / REV / REP. / 24 HRS
Date: _____ Person Contacted: _____ Vehicle: IN / OUT

Veh No SGP 74382 Regn. 12, 06
Type M/Car / M.Cycle / Bus / Van / Lorry / Taxi / Prime Mover /
Truck / Trailer or A
Make: NIS Lario cc 1498
Colour M. Black A/C. Insured / Std / NI / NA
Sp. Reading 93102 T/Radio: Insured / Std / NI / NA
Eng/No: _____
C/No: JN1BAAC1120 003069
Gen. Cond: Good / Fair / Poor / Burnt
Steering: In order / Jammed / Leaked / Burnt or
Brake: In order / Jammed / Leaked / Burnt or
Modi: Nil / S/Rim / STD / R/Rim or
Tyre Size: F: 195/60R15
R: _____
BS / DUN / EXNOVA / GY / FS / LIZA / NIC / OHTSU / PIR / SUMI /
TOYO / YOKO or _____
Front _____ Rear _____
R/Bal. 7 mm R/Bal. 6 mm
L/Bal. 7 mm L/Bal. 6 mm
D.O.A. 21/10/13 D.O.I. 24/10/13
Survey held at _____
Des. of Damages: Frt / Rear / O/S / N/S / UIC / Rooftop or
NIS. Frt
The UIC / Chassis frame / Body Structure affected due to collision.

Date / Time	Action / Instruction
20/13	Call by @ 1200 Confirmed by e-mail (3x60)
	LOW = \$60 / DAY
	LTA = \$200
	Global Ins @ 730, will check Simon
	LIS @ 1200, 3 days / Real @ 1492.23, 55%.

Date/Time, File Pass to? _____ Date/Time, File Return to? _____
1) _____ 2) _____
3) _____ 4) _____
5) _____ 5) _____
Prel. Report _____

TOTAL LOSS _____
KIV FOR LOD _____

Survey Fee: _____ Date: _____
Basic & Add _____
S + RS. _____ \$
Photos _____

K. Kim Hin AUTO PTE LTD

金興(龔)汽車私人有限公司

新民通道 (大牌 34 座) 門牌 114 號

Blk 34 Sin Ming Drive, #01-114, Singapore 575708.

Tel: 6452 7018 (5 Lines) Fax: 6458 3895

Email: service@kkinhin.com.sg

No. : 25558

Vehicle Insured : SKH 5896 B
Accident Date : 21-Oct-2013

Date : 24-Oct-2013

Our Ref : 130656 (AIG ASIA) / QUEK

PAGE : 1

MR FOO CHEE YUEN
Singapore

ESTIMATED COST OF REPAIR FOR NISSAN LATIO 1.5L T SGP7436M

1 pc front bumper	@ S\$ 22.10	436.00 ✓
2 pcs front bumper side retainer (LH&RH)	@ S\$ 27.50	144.20 ✓
2 pcs headlamp lower bracket (LH&RH)	@ S\$ 27.50	55.00 ✓
		535.20
	Less 30% :	-160.56
		374.64

1 pc n/s front bumper foglamp		279.00 n X
1 pc n/s front bumper foglamp cover		92.30 n X
1 pc front bumper lower centre grille		119.80 n X
1 pc front bumper logo		35.20 n ✓
2 pcs front grille (LH&RH)	@ S\$126.30	253.60 n ✓
2 pcs headlamp assy (LH&RH)	@ S\$299.60	599.20 n ✓
		1,379.10
	Less 10% :	-137.91
		1,241.19

1 pc front number plate	@ S\$ 2.60	40.00 sn X
10 pcs front bumper clips	@ S\$ 2.60	26.00 sn ✓
2 pcs front grille clips		10.40 sn ✓

To remove, cut out damaged parts,
panel beating, welding, align,
refix and to renew affected parts.

400.00 300

Not Authorized
LKK Auto Consultants Pte Ltd
Resurvey before Spray Painting.
Damaged parts to be replaced by new parts.
Parts to be replaced by new parts.
No cash payment is allowed.

3 days

LKK Auto Consultants Pte Ltd

the Repaired Car Can't Page 2 ...

- To resurvey the car after repair.
- To display damaged parts for survey.
- Parts price to be based on "market" basis.
- Third party claims to be handled on "market" basis.
- No illegal activities to be carried out.
- Suppliers to be approved by LKK Auto Consultants Pte Ltd and Insurance Company.

Acknowledged by: _____

Signature: _____

Date: _____

K. Kim Hin AUTO PTE LTD

金興(龔)汽車私人有限公司
新民通道(大牌34座)門牌114號
Blk 34 Sin Ming Drive, #01-114, Singapore 575708.
Tel: 6452 7018 (5 Lines) Fax: 6458 3895
Email: service@kkimhin.com.sg

Vehicle Insured : SKH 5896 B
Our Ref : 130656

Page : 2
No. : 25558

To focus headlamps. To check front
wiring and lighting operation.

50.00 *20!*

To putty and respray on affected
portions.

550.00 *400*

Total : S\$ 2,692.23
=====

Singapore Dollars Two Thousand Six Hundred and
Ninety Two and Cents Twenty Three Only

Note: Amount quoted above is subject to prevailing GST at time of tax invoice.

SINGAPORE ACCIDENT STATEMENT

IMPORTANT NOTICE

1. Please report correctly the details of the accident to speed up the claims process.
2. This Form must be completed by the Policyholder and/or the Authorised Driver.
3. Information provided must be as truthful and accurate as possible. Any wilful misrepresentation or withholding of material facts may allow insurance companies to repudiate policy ability.
4. The issue and acceptance of this Form by insurance companies is not an admission of policy liability on the part of the insurance companies.
5. Any false reporting may be referred to the Police for investigation.
6. This report will be forwarded by the insurers of the insurers of the GIA Records Management Centre established by the General Insurance Association of Singapore (GIA) for archiving and that copies of this report will for a fee be made available upon application by interested parties.
7. By the lodgement of this report to the insurers, you hereby consent to the archiving of this report at the centre and to copies of the report being made available aforesaid.

ACCIDENT STATEMENT

Date Of Report	22/10/2013 16:39
Date Of Accident	21/10/2013 17:45
Exact Location Of Accident	BLK 101 BISHAN STREET 12 OPEN-SPACED CARPARK

DETAILS OF OWN VEHICLE

Vehicle Registration Number	SGP7436M
Insured/Policyholder	
Name Of Registered Owner	FOO CHEE YUEN (FU ZHIYUAN)
NRIC No	S7506584A
Vehicle Particulars	
Manufacturer	NISSAN
Model	LATIO
Exact Purpose for which vehicle was being used at time of accident	
Are you claiming under your own insurance policy for repair to your vehicle?	No
If No, Please state action to be taken	Third Party
Vehicle Category	Private Car
Insurance Company	
Name of Insurance Company	NTUC Income Insurance Co-operative Ltd
Type Of Coverage	Comprehensive
Fleet Policy	No
Policy Number	5057610308 (DRIVO CLASSIC)
Cover Note Number	
Driver	
Name of Driver	CHAN SIEW HONG ELAINE
NRIC No	S8034150D
Date Of Birth	02/11/1980
Occupation	Indoor
Date Of Driving Pass	12/04/2013
Driving Experience	0 Year And 6 Month
Gender	Female
Mobile Number	(Local) +65-96228741
Fax Number	
Contact Number	
E-Mail Address	NOEMAIL
Address	BLK 101 BISHAN STREET 12 #03-292
Postcode	570101
Was driver an employee of the Insured's Company	No
If No, Relationship of the Driver with the Insured	Spouse

1. Please report correctly the details of the accident to speed up the claims process.
2. This Form must be completed by the Policyholder and/or the Authorized Driver.
3. Information provided must be as truthful and accurate as possible. Any willful misrepresentation or withholding of material facts may allow insurance companies to rescind policy liability.
4. The issue and acceptance of this Form by insurance companies is not an admission of policy liability on the part of the insurance companies.
5. Any false reporting may be referred to the Police for investigation.
6. The report will be forwarded by the Insurers of the GIA Records Management Centre established by the General Insurance Association of Singapore (GIA) for archiving and that copies of this report will for a fee be made available upon application by interested parties.
7. By the lodgement of this report to the Insurers, you hereby consent to the archiving of this report at the centre and to copies of the report being made available aforesaid.

Sketch Plan

4

Vehicle A : SG P7436M
Vehicle B : SKH 5896B

Describe Circumstances of the Accident.

I/We declare the foregoing particulars are true in every respect.

Policyholder's Signature / Date & Time

Driver's Signature (if driver is not the policyholder) / Date & Time

Witnessed by Reporting Centre
Personnel

Enquire PARF/COE Rebate for Registered Vehicle**Vehicle Owner Particulars**

Owner ID Type: Singapore NRIC

Owner ID: S7506584A

Vehicle Details

Vehicle No.: SGP7436M

Vehicle to be Exported: Yes

Intended De-registration
Date: 23 Oct 2013

Vehicle Make: NISSAN

Vehicle Model: LATIO 1.5L T

Primary Colour: Black

Manufacturing Year: 2006

Engine No.: HR15055142A

Chassis No.: JN1BAAC11Z0003069

Open Market Value: \$15,341.00

Original Registration
Date: 26 Dec 2006

First Registration Date: 26 Dec 2006

Transfer Count: 2

Actual ARF Paid: \$16,876.00

Intended PARF Rebate Details

PARF Eligibility: Yes

PARF Eligibility Expiry
Date: 25 Dec 2016

PARF Rebate Amount: \$10,969.00

Intended COE Rebate Details

COE Expiry Date: 25 Dec 2016

COE Category: A - Car (1600cc & below)

COE Period(Years): 10

QP Paid: \$12,200.00

COE Rebate Amount: \$3,869.00

Total Rebate Amount: \$14,838.00

The information contained herein is correct as at 23 Oct 2013

OK

Land Transport Authority

Please read through the Privacy Statement, Conditions of Use and Disclaimer.
Please do not use the Back or Forward buttons on your browser as this may alter the results of the transactions.
Best viewed with IE 6.0 SP3 and above. 800 X 600 resolution
Copyright © 2005 LTA | [Privacy Statement](#) | [Conditions of Use](#) | [Disclaimer](#)

SINGAPORE ACCIDENT STATEMENT

IMPORTANT NOTICE

1. Please report correctly the details of the accident to speed up the claims process.
2. This Form must be completed by the Policyholder and/or the Authorised Driver.
3. Information provided must be as truthful and accurate as possible. Any wilful misrepresentation or withholding of material facts may allow insurance companies to repudiate policy ability.
4. The issue and acceptance of this Form by insurance companies is not an admission of policy liability on the part of the insurance companies.
5. Any false reporting may be referred to the Police for investigation.
6. This report will be forwarded by the insurers of the insurers of the GIA Records Management Centre established by the General Insurance Association of Singapore (GIA) for archiving and that copies of this report will for a fee be made available upon application by interested parties.
7. By the lodgement of this report to the insurers, you hereby consent to the archiving of this report at the centre and to copies of the report being made available aforesaid.

ACCIDENT STATEMENT

Date Of Report	22/10/2013 12:35
Date Of Accident	21/10/2013 17:45
Exact Location Of Accident	BLK 101 BISHAN ST 12 CARPARK

DETAILS OF OWN VEHICLE

Vehicle Registration Number	SKH5896B
-----------------------------	----------

Insured/Policyholder

Name Of Registered Owner	LEE KWOK WAH PETER
NRIC No	S1234518F

Vehicle Particulars

Manufacturer	KIA
Model	CERATO FORTE-1.6 SX (A)
Exact Purpose for which vehicle was being used at time of accident	PARKING CAR UPON ARRIVAL TO HOME
Are you claiming under your own insurance policy for repair to your vehicle?	No
If No, Please state action to be taken	Third Party
Vehicle Category	Private Car

Insurance Company

Name of Insurance Company	AIG Asia Pacific Insurance Pte. Ltd.
Type Of Coverage	Comprehensive
Fleet Policy	No
Policy Number	2100326053-00000
Cover Note Number	

Driver

Name of Driver	LEE KWOK WAH PETER
NRIC No	S1234518F
Date Of Birth	20/09/1957
Occupation	Indoor
Date Of Driving Pass	13/05/1983
Driving Experience	30 Years And 5 Months
Gender	Male
Mobile Number	(Local) +65-97835196
Fax Number	
Contact Number	
Email Address	NOEMAIL
Address	BLK 101 BISHAN ST 12 #09-292
Postcode	570101
Was driver an employee of the Insured's Company	No
If No, Relationship of the Driver with the Insured	Owner

Vehicle Registration Number of Driver's Own Vehicle -
-
-
Insurance Company of Driver's Own Vehicle -
-
-

General Information of the Accident

Type Of Accident Unknown - COLLISION WHEN REVERSING INTO CAR PARK LOT
Weather Conditions Clear
Road Surface Dry

Other Information

Was any foreign vehicle involved in this accident? No
Was any body injured in the Accident? No
Was any other material or property damaged? Yes
Was there any video captured by Car Camera? No

Details of Police Action

Was the accident reported to the police? No
If Yes, Please state which Police Station
Was notice of intended Prosecution given? No
If Yes, against whom?

Circumstances of Accident

REFER TO ATTACHMENT

Are accident photos available for attachment? Yes

DETAILS OF OTHER VEHICLE PROPERTY 1

Vehicle Registration Number SGP7436M
Vehicle Make/Model/Colour NISSAN
Details Of Properties
Name of Driver EILEEN CHAN
NRIC/Passport Number
Contact Number 96228741
Address
Postcode
Insurance Company Name
Nature Of Damage
No. Of Passenger (Including Driver)

Details of Witness

Name
Phone Number
Email Address

Sketch Plan

SKETCH PLAN

IMPORTANT NOTICE

1. Please report correctly the details of the accident to speed up the claims process.
2. This Form must be completed by the Policyholder and/or the Authorised Driver.
3. Information provided must be as truthful and accurate as possible. Any wilful misrepresentation or withholding of material facts may allow insurance companies to repudiate policy liability.
4. The issue and acceptance of this Form by insurance companies is not an admission of policy liability on the part of the insurance companies.
5. Any false reporting may be referred to the Police for investigation.
6. The report will be forwarded by the insurers of the GIA Records Management Centre established by the General Insurance Association of Singapore (GIA) for archiving and that copies of this report will for a fee be made available upon application by interested parties.
7. By the lodgement of this report to the insurers, you hereby consent to the archiving of this report at the centre and to copies of the report being made available aforesaid.

Sketch Plan

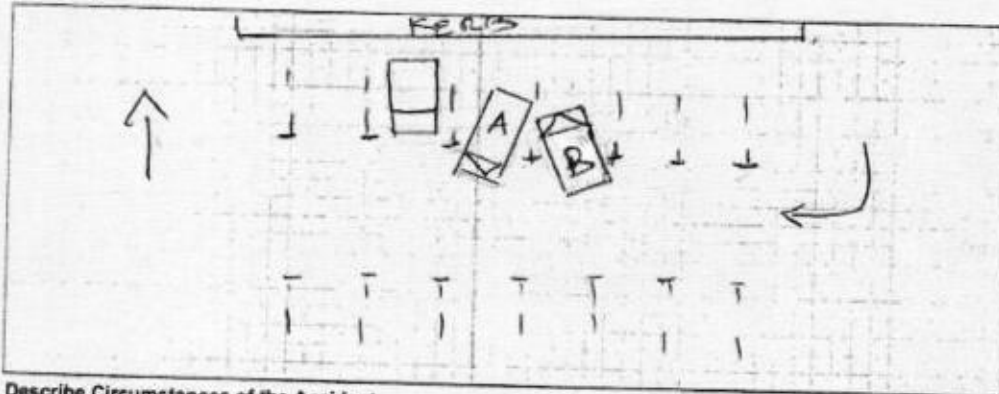

Describe Circumstances of the Accident

I was reversing my car into the parking lot. As I was turning half way into the slot a Nissan SGP #436 M banged into the left rear side of my car. According to her she was moving forward to reverse into the opposite side parking slot.

Declaration

I/We declare the foregoing particulars are true in every respect.

Policyholder's Signature / Date & Time

Driver's Signature (If driver is not the policyholder) / Date & Time

Witnessed by Reporting Centre Personnel

[Home](#) | [About Us](#) | [Services](#)

[Terms and Conditions](#) | [FAQs](#) | [Help](#)

**Driving Licence
Enquiry**

**Outstanding
Traffic Offence**

**About Driving
In Singapore**

**Singapore Police
Force Website**

[Home > Driving Licence Information](#)
[> Licence Enquiry Options > Status of Driving Licence](#)

Status of Driving Licence

Licence Number: S1234518F
Status of Driving Licence: Valid
Classes of Licence: 3
Expiry Date: Valid for life unless revoked, suspended or disqualified.

The above information is accurate as at 28/10/2013 12:01 AM

[Print Licence Status](#)

Please do not use the Back or Forward button on your browser or double-click a hyperlink as this may end your transactions.

Rate this e-Service.

If you encounter any problems with this e-Service, please contact us at
http://www.spf.gov.sg/contactus/contactus_index.htm.
You may also give us your comments at <http://www.spf.gov.sg/feedback.htm>.

Last updated/reviewed on 03/08/2007.

© 2007 Government of Singapore

[Privacy Statement](#)

Zayyer

From: Zayyer
Sent: Thursday, 14 November, 2013 3:49 PM
To: service@k kim hin
Cc: lynn@k kim hin.com.sg; sandrakhong@gmail.com; SUR
Subject: RE: Accident Involving SGP 7436 M and SKH 5896 B on 21 October 2013
Attachments: STATEMENT OF SKH 5896B.pdf

WITHOUT PREJUDICE

Your Ref: SGP 7436M
Our Ref: CC6/AIG13020012/Kg2a3

Dear Sir/Madam,

ACCIDENT INVOLVING SKH 5896B & SGP 7436M ON 21/10/2013

We refer to the above matter.

We are of the opinion that this is a case of conflicting versions. There is no conclusive evidence to substantiate either party's version.

Enclosed herewith a copy of our insured's accident report for your perusal.

We are in a course of investigating into the circumstances of the accident. We will revert with our opinion on the cause of the accident. Kindly do not refer to any party for legal assistance until you heard further from us.

Meanwhile, kindly forward to us with any evidence (if any) to support your claim.

Kindly take note that case handler in charge is Ashley and she can be contacted at DID: 6841 2360.

Thanks and Best regards,
Zayyer
LKK Auto Consultants Pte Ltd
DID: 6749 9635
Fax: 6741 4108

From: Bryan
Sent: Thursday, 14 November, 2013 1:22 PM
To: service@k kim hin; Jas Khine; SUR; Zayyer
Cc: lynn@k kim hin.com.sg; sandrakhong@gmail.com
Subject: RE: Accident Involving SGP 7436 M and SKH 5896 B on 21 October 2013

Dear Zayyer

Please check on the liability and revert as per below email.

Regards.
Bryan Ang
LKK Auto Consultants Pte Ltd
Tel: 6256 3561
Fax: 6741 4108

From: service@k kim hin [mailto:service@k kim hin.com.sg]
Sent: Thursday, November 14, 2013 1:13 PM

To: Jas Khine; SUR
Cc: lynn@kkinhin.com.sg; sandrakhong@gmail.com
Subject: Accident Involving SGP 7436 M and SKH 5896 B on 21 October 2013
Importance: High

Your Ref: SKH 5896 B
Our Ref: SGP 7436 M

Dear Jas/ LKK

Can you advise the liability of this case?

Survey was done on 24/10/2013 and we did inform Kenneth that we need to know the liability of this case.

No news from your side. Can you please check and revert as our client is making noise.

Thanks & Regards
Sandra
6452 7018
K. Kim Hin Auto Pte Ltd

Mei Kwan (LKKAUTO)

From: Zayyer (LKKAUTO)
Sent: Thursday, 1 February, 2018 10:05 AM
To: margaret@kkimhin.com.sg
Cc: Admin A; CS A Team
Subject: RE: Acc involving SGP 7436 M and SKH 5896 B on 21 October 2013

Follow Up Flag: Follow up
Flag Status: Completed

Categories: HMK

Dear Margaret,

Received with thanks.

We will proceed to follow up from here and submit the claim for payment process. Thanks.

Best Regards,

Zayer | Case Handler

LKK Auto Consultants Pte Ltd

Phone: 6841 2409, email: zayyer@lkkauto.com | fax: 6741-4108
Blk 51, Paya Ubi Industrial Park, Ubi Avenue 1, #02-25 | S(408933)

From: margaret@kkimhin.com.sg [mailto:margaret@kkimhin.com.sg]
Sent: Tuesday, 30 January, 2018 2:16 PM
To: Zayyer (LKKAUTO) <zayyer@lkkauto.com>
Cc: Admin A <admin-a@lkkauto.com>; CS A Team <cs-a@lkkauto.com>
Subject: RE: Acc involving SGP 7436 M and SKH 5896 B on 21 October 2013

Hi Zayyer,

Enclosed is the amended copy of the Tax Invoice.

Rgds

Margaret
K. Kim Hin Auto Pte Ltd
160 Sin Ming Dr #02-20
Sin Ming AutoCity
Singapore 575722

From: margaret@kkimhin.com.sg [mailto:margaret@kkimhin.com.sg]
Sent: Monday, January 29, 2018 11:16 AM
To: 'Zayyer (LKKAUTO)' <zayyer@lkkauto.com>

To: Zayyer (LKKAUTO) <zayyer@lkkauto.com>

Subject: FW: Acc involving SGP 7436 M and SKH 5896 B on 21 October 2013

Our Ref: 130656

Further to our telephone conversation and our email dated 10 January 2018.

You have advised that you will be sending us the Discharge Voucher and todate we have yet to receive it. Could you kindly forward it to us as our client keeps calling us on this matter.

Rgds

Margaret
K. Kim Hin Auto Pte Ltd
160 Sin Ming Dr #02-20
Sin Ming AutoCity
Singapore 575722

From: margaret@kkimhin.com.sg [<mailto:margaret@kkimhin.com.sg>]

Sent: Wednesday, January 10, 2018 10:20 AM

To: 'Zayyer (LKKAUTO)' <zayyer@lkkauto.com>

Subject: Acc involving SGP 7436 M and SKH 5896 B on 21 October 2013

Hi Zayyer

Reference to your offer vide your email dated 7 November 2014.

We regret for the oversight of the offer. We confirm acceptance of your offer to settle at \$734.00 (50%) Please forward DV and payment to be made in favour of K. Kim Hin Auto Pte.

Rgds

Margaret
K. Kim Hin Auto Pte Ltd
160 Sin Ming Dr #02-20
Sin Ming AutoCity
Singapor4e 575722

Simon

From: "Zayyer" <zayyer@lkkauto.com>
Date: Friday, November 07, 2014 11:11 AM
To: "k. kim. hin" <service@kkimhin.com.sg>
Cc: "Sandra Khong" <sandrakhong@gmail.com>; <simon@kkimhin.com.sg>; <lynn@kkimhin.com.sg>
Attach: STATEMENT OF SKH 5896B.pdf, your client report.pdf
Subject: FW: Accident Involving SGP 7436 M and SKH 5896 B on 21 October 2013

URGENT**"WITHOUT PREJUDICE"**

Dear Sir / Madam,

Refer to the below email.

We are of the opinion that this is a case of conflicting versions. There is no conclusive evidence to substantiate either's parties version.

Enclosed herewith a copy of our insured's accident report for your perusal.

Strictly without admission of liability whatever, but with a view towards a resolution of your client's claim in the above matter without resort to litigation and not jeopardizing our insured claim against the liable party, we are prepared to offer 50% as follow:

1. Cost of Repair (W/gst)	\$ 1280.00	1284.00
2. Loss of Use (3days x\$60)	\$ 180.00	
	\$ 1464.00	✓
	@50% \$ 732.00	
LTA search fee	\$ 2.00	
TOTAL	\$ 734.00	

Kindly revert back your acceptance.

"Kindly note that this negotiation between parties on this matter is purely on a without prejudice basis with the sole intention of resolving the matter amicably without parties resorting to legal proceedings. No admission of liability, whatsoever, should be deemed / inferred from this negotiation of terms/settlement.

In the event of new evidence being discovered or subsequently produced by either party that will materially affect/influence on the issues of liability/damages, either party is not bound, thereafter, by the negotiation terms/settlement."

Thanks and Best Regards
 Zayer
 LKK Auto Consultants Pte Ltd

26-Dec-14

Report Remarks Entry - CC6/AIG13020012/Kza3q2

Remarks

Remarks

Add

Remarks 1	By	On
<input type="checkbox"/> SGP 7436M ; SKH 5896B	HMK	25/10/2013 11:41:09 AM
<input type="checkbox"/> EST : \$ --- SUR : KSC --- WKSP : K KIM HIN AUTO PTE LTD	HMK	25/10/2013 11:41:17 AM
<input type="checkbox"/> FILE PASS TO CSO - ZAYER	HMK	28/10/2013 12:49:01 PM
<input type="checkbox"/> 14/11/13 called OI. Spoke to Mr Peter. Informed about the claim. Confirm the accident. Disputed on liability. Mentioned that he reversed into p/lot. Then TP want to reverse into opposite p/lot. But it moved forward and collided into his vehicle. He said TP was moving. Not stationary. No evidence. Advise OI if no evidence from both parties we will proceed to settle the claim at best and NCD will be affected. letter out...zayer	ZYL	14/11/2013 3:26:08 PM
<input type="checkbox"/> SGP 7436M ; SKH 5896B **BNil-50%**	ZYL	14/11/2013 3:26:22 PM
<input type="checkbox"/> Called OI completed by Zayer. File pass back to him.	KCH	15/11/2013 2:11:14 PM
<input type="checkbox"/> 22/11/13 OI came down to office. Disputed on liability. Mentioned that TP is telling lie. He said he enter the open car park. He saw a parking lot. Then he check left and right. No oncoming vehicle. So he slowly reversed into the parking lot. At that time, TP suddenly enter the open car park. It moved towards his parking lot to reverse into the opposite parking lot and hit onto his vehicle left rear side. Then TP quickly park into lot....zayer	ZYL	22/11/2013 5:02:16 PM
<input type="checkbox"/> Email reply to OI...zayer	ZYL	25/11/2013 11:21:54 AM
<input type="checkbox"/> Case transferred from Ashley to Jesslyn without physical file.	CCL	16/12/2013 5:20:53 PM
<input type="checkbox"/> file pass it to Jesslyn...zayer	ZYL	20/3/2014 11:01:41 AM
<input type="checkbox"/> file finalised and returned to Jesslyn - pending LOD for settlement	SPZ	9/4/2014 9:40:11 AM
<input type="checkbox"/> File pass to Zayer to handle	SPZ	1/10/2014 11:43:25 AM
<input type="checkbox"/> 7/11/14 offer @50% to TP. \$734.00 pending acceptance..zayer	ZYL	7/11/2014 10:54:31 AM
<input type="checkbox"/> 26/12/14 w/p accept 50%	ZYL	21/4/2015 11:27:50 AM
<input type="checkbox"/> 21/4/15 No LOD received yet. Email to AIG inform them we will submit w/p report...zayer	ZYL	21/4/2015 11:28:39

			AM
<input type="checkbox"/>	21/4/15 file pass to Admin to submit WP report..zayer	ZYL	21/4/2015 11:32:19 AM
<input type="checkbox"/>	FILE PASS TO TYPIST	HMK	21/4/2015 2:48:27 PM
<input type="checkbox"/>	10/1/18 workshop came back, they will accept 50%.	ZYL	1/2/2018 9:59:20 AM
<input type="checkbox"/>	10/1/18 Hi Zayyer Reference to your offer vide your email dated 7 November 2014. We regret for the oversight of the offer. We confirm acceptance of your offer to settle at \$734.00 (50%) Please forward DV and payment to be made in favour of K. Kim Hin Auto Pte. Rgds Margaret K. Kim Hin Auto Pte Ltd 160 Sin Ming Dr #02-20 Sin Ming AutoCity Singapor4e 575722	ZYL	1/2/2018 9:59:43 AM
<input type="checkbox"/>	26/1/18 DV sent workshop. pending signed DV and related documents.	ZYL	1/2/2018 10:00:47 AM
<input type="checkbox"/>	Dear Saliha, We refer to the above matter. Please be informed that we just received TP LOD, kindly assist to reopen case in Merimen for our further handling. Thank you. Best Regards, Mei Kwan Admin	HMK	5/2/2018 11:40:23 AM
<input type="checkbox"/>	CALLED SALIHA *** SHE INFORMED IS CHEE HENG'S CASE	HMK	5/2/2018 11:40:45 AM

...CLAIM SUBFOLDER...(Pending for Survey Report)

Fastlane

CLAIM SUBFOLDER TRACKING							
Case	Notified	Est Submitted	Adj Assigned	Adj Rpt	Adj Submitted	Ins Auth'd	Status
Main	28 Oct 2013 Edit Reg		24 Oct 2013 00:00 Edit Adj Rpt	S\$1,200.00 Edit Estimates	S\$1,200.00 View Rpt		Pending for Survey Report Cancel Case

Main	Reference	Claim Details	Documents	Show All
------	-----------	---------------	-----------	--------------------------

CLAIM SUBFOLDER DETAILS

[Created by adjuster]

Insured: **Lee Kwok Wah Peter**, ID: S1234518F

Main Claimant: **FOO CHEE YUEN (FU ZHIYUAN)**, ID: S7506584A

Vehicle Reg. No.: **SGP7436M** Date of Loss: 21/10/2013 17:00 - :59

Claim Type: **TP / 800690903** Policy/Cover Note No.: 2100326053 (Comprehensive)
Coverage: 27/12/2012 - 26/12/2013

Vehicle Reg. No. (Insured): **SKH5896B** Policy No. (Claimant): 5057610308(DRIVOCLASSIC)

Excess:

Repairer: **K Kim Hin Auto Pte Ltd (HQ)** 160 Sin Ming Drive #02-20, Sin Ming AutoCity, 575722 Sin Ming - Tel: 64527018

Handling Insurer: **AIG Asia Pacific Insurance Pte. Ltd. (SG)** - Tel: 65-6419-3000 ... [Handled by **Syed-Yusoff, Saliha**]
Saliha.Syed-Yusoff@aig.com

Claimant's Insurer: **NTUC Income Insurance Co-operative Ltd (HQ)** - Tel:

Adjuster: **LKK Auto Consultants Pte Ltd (HQ)** - Tel: 6256-3561 ... [Handled by **KENNETH KONG**] ... [Final Rpt due 09/02/2018]

Driver/Custodian (Insured): Lee Kwok Wah Peter (), NRIC: S1234518F

ASSOCIATED MAIL RECEIVED

[View All](#) [Compose Case Mail](#)

- AIG_SG (07/02/2018): Report Send Back Alerts - SGP7436M (TP)

ALL ASSOCIATED TASKS

[View All](#)
[Search Tasks](#)
[Create New Task](#)
[Complete](#)

Due Date	Priority	Type	Task Group	Subject	Handler	Assigned By	Completed On	Created On	Done?
No results.									

Claim Documents

***SGP7436M (800690903)**
[SKH5896B]

TP

FOO CHEE YUEN (FU ZHIYUAN)

Oct 21 2013 5:00PM

[Lee Kwok Wah Peter]

K Kim Hin Auto Pte Ltd

Upload Documents	Upload Photos	Compose New Letter	Upload Video	Upload Audio	View	View in Browser
------------------	---------------	--------------------	--------------	--------------	------	-----------------

Letters/Correspondences				1 per page	<input checked="" type="checkbox"/>
No	Finalized On	LKK Auto Consultants Pte Ltd (HQ)		Thumbnail	Print
1	(Draft)	Third Party Express Settlement – Payment Breakdown		Edit	
2	29/04/15 16:45	Insurer Offer Letter/DV [Offer superseded on 2018/02/07]		Load HTM	

Photos/Images				3 per page	<input checked="" type="checkbox"/>
No	Relabel/Reorder	LKK Auto Consultants Pte Ltd (HQ)		Thumbnail	Print
1	28/10/13 10:35	Odometer Reading		Load JPG	<input checked="" type="checkbox"/>
2	28/10/13 10:35	Chassis Number		Load JPG	<input checked="" type="checkbox"/>
3	28/10/13 10:35	General View		Load JPG	<input checked="" type="checkbox"/>
4	28/10/13 10:35	General View		Load JPG	<input checked="" type="checkbox"/>
5	28/10/13 10:35	General View		Load JPG	<input checked="" type="checkbox"/>
6	28/10/13 10:35	General View		Load JPG	<input checked="" type="checkbox"/>
7	28/10/13 10:35	General View		Load JPG	<input checked="" type="checkbox"/>
8	28/10/13 10:35	General View		Load JPG	<input checked="" type="checkbox"/>
9	28/10/13 10:35	General View		Load JPG	<input checked="" type="checkbox"/>
10	28/10/13 10:35	General View		Load JPG	<input checked="" type="checkbox"/>
11	28/10/13 10:35	General View		Load JPG	<input checked="" type="checkbox"/>
12	28/10/13 10:35	General View		Load JPG	<input checked="" type="checkbox"/>
13	28/10/13 10:35	General View		Load JPG	<input checked="" type="checkbox"/>
14	28/10/13 10:35	General View		Load JPG	<input checked="" type="checkbox"/>

Documentation				1 per page	<input checked="" type="checkbox"/>
No	Relabel/Reorder	LKK Auto Consultants Pte Ltd (HQ)		Thumbnail	Print
1	25/10/13 17:00	TP ESTIMATE		Load PDF	
2	25/10/13 17:00	TP GIA REPORT		Load PDF	
3	11/02/15 15:49	email coorespondense		Load PDF	
4	21/04/15 12:21	EMAIL TO AIG - TO SUBMIT WP		Load PDF	
5	21/04/15 19:02	LETTER TO OI		Load PDF	
6	02/04/18 14:41	AUTHORISATION TO ACT		Load PDF	
7	02/04/18 14:41	EMAIL		Load PDF	
8	02/04/18 14:41	GIA SEARCH		Load PDF	
9	02/04/18 14:41	RELEASE VOUCHER		Load PDF	
10	02/04/18 14:41	WORKSHOP INVOICE		Load PDF	
No	Finalized On	AIG Asia Pacific Insurance Pte. Ltd. (SG)		Thumbnail	Print
1	28/10/13 10:56	OI GIA REPORT		Load PDF	

Documents Checklist

DOCUMENTS CHECKLIST

Reset

Save

Print

There are no document checklists configured.

Our Checklist Remarks - LKK Auto Consultants Pte Ltd (HQ)**Show Remarks To:** ☐ Handling Insurer

Note: Remarks are private unless you show it to other parties.

NOTE: TO BE COMPLETED BY SURVEYOR

TEAM _____

**AIG THIRD PARTY EXPRESS SETTLEMENT
FOR ACCIDENTS ON OR AFTER 1ST JUNE 2008
(PAYMENT BREAKDOWN)**

Vehicle No:	SKH5896B (Insd veh)	Model:	NISSAN LATIO 1.5 T (A)
	SGP7436M (TP veh)		
Date of Accident:	21/10/2013		

Global Sum Settlement	:	<input checked="" type="checkbox"/> [X] Yes	<input type="checkbox"/> [] No	
Repair Estimate	:	\$		2,880.69
Final Repair Cost	:	\$		730.00
Loss of Use	:	\$		3.00 days at \$60.00 per day
Rental (if any)	:	\$		days
LTA / GIA Search Fee	:	\$		
Others:	:	\$		
	:	\$		
Final Settlement Sum (GLOBAL SUM)	:	\$		730.00
Is Third Party Workshop GIA Registered? <input checked="" type="checkbox"/> [X] YES <input type="checkbox"/> [] NO (Kindly indicate below)				
A) For Non GIA Registered Workshop:		Agreed Liability _____ (%)		
B) For GIA Registered Workshop:		BOLA Applicable: Yes / No BOLA Scenario No: <u>NIL</u>		
BOLA Liability: <u>50</u> (%)		Assessed Liability (*): _____ (%)		
<i>* Assessed Liability to be filled only for chain collisions and for cases where BOLA does not apply.</i>				
Remarks _____				

Payment Instruction: Payee's Breakdown

1)	K. Kim Hin Auto Pte Ltd	:	\$	730.00
2)		:	\$	
3)		:	\$	

NUR SHAQILAH BTE ABDOL WAHAB

LKK Auto Consultants Pte Ltd

02 Apr
2018

Date

Please attach all the supporting documents to the form.

(Final Repair Bill; Rental Invoice; Release Voucher; Authorisation to Act; Survey Report; Medical Report/ Bill (if any))

LKK Auto Consultants Pte Ltd (Co.Reg.No:199607198R)

51 Ubi Ave 1 #01-25, Paya Ubi Industrial Park

Singapore 408933

Tel: 6256-3561 Fax: 6844-8805 Email: sur@lkkauto.com;assignments@lkkauto.com

VEHICLE DAMAGE INSPECTION REPORT

Our File No: CC6/AIG13020012/KJA3S2-1
Date: 02/04/2018

REFERENCE

Handling Insurer: AIG Asia Pacific Insurance Pte. Ltd. Policy No: 2100326053
Claimant Vehicle No: SGP7436M Insured Vehicle No: SKH5896B
Date of Loss: 21/10/2013 Nature of Claim: TP Claim No: 800690903

DESCRIPTION & IDENTIFICATION OF VEHICLE

Reg No: **SGP7436M**
Make & Model: NISSAN LATIO, 1.5 T (A) Engine No: HR15055142A
Reg. Date: 26/12/2006 (Man. Year: 2006) Chassis No: JN1BAAC11Z0003069
Colour: Metallic Black Odometer: 93102 km
Engine Capacity: 1498 cc
Market Value/New Car Price: N/A
Sum Insured (S\$): **Market Value/New Car Price**

CONDITION OF VEHICLE AT THE TIME OF SURVEY

General Condition: Steering (Serviceable): Yes Footbrake (Serviceable): Yes
Handbrake (Serviceable): Yes Engine Modification: No Pre-accident Condition:

CONDITION OF TYRES

Front Tyre Size: 195/60 R15 Rear Tyre Size: 195/60 R15
Front Left Side: Michelin 7 mm Rear Left Side: Michelin 6 mm
Front Right Side: Michelin 7 mm Rear Right Side: Michelin 6 mm

The above values represent the remaining tyre treads depth

COST OF CLAIMS	Repairer's	Adjuster's	Difference	Diff %
Parts	1,692.23	767.31	924.92	54.66
Miscellaneous Items	0.00	0.00	0.00	
Labour	1,000.00	720.00	280.00	28.00
Paintwork Labour	0.00	0.00	0.00	
Towing	0.00	0.00	0.00	
Calculated Gross Total (S\$)	2,692.23	1,487.31	1,204.92	44.76
Approved Total (Overridden) (S\$)		1,200.00		
(S\$)	2,692.23	1,200.00	1,492.23	55.43
+ GST 7.00/7.00% (S\$)	188.46	84.00	104.46	55.43
Nett Amount (S\$)	2,880.69	1,284.00	1,596.69	55.43
+ Loss of Use (3.0 x S\$60.00/day) (S\$)		180.00		
(S\$)		1,464.00		
Liabe Amount (50.00%) (S\$)		732.00		
+ Doc/Search Fee (S\$)		2.00		
Nett Liability (S\$)		734.00		
Global Sum Settlement (S\$)		730.00		

INSPECTION

Date of Assignment: 24/10/2013 K Kim Hin Auto Pte Ltd (HQ)
Date Inspected: 24/10/2013 Inspected At: Blk 34, #01-114, Sin Ming Drive
Singapore 575708

4/2/2018

Adjuster Report

Estimated Period of Repair: 3.0 days

Adjuster: KENNETH KONG

Manager: Joy Irene Bascao

NOTE: This report represents our findings at the time and place of inspection stated herein. Such inspection has been carried out to the best of our knowledge and ability but any other liability under any other circumstances is hereby expressly excluded.

REPAIR DETAILS

Recommended Parts

No.	Qty	Part No.	Particulars	Condition	Repairer's	Amount
1	1		*FRONT BUMPER	Bent	436.00 FL	*436.00 FL
2	1		*FRONT BUMPER SIDE RETAINER (LH&RH)	N/S Distorted	44.20 FL	*22.10 FL
3	2		*HEADLAMP LOWER BRACKET (LH&RH)	Serviceable	55.00 FL	*- FL
4	1		*N/S FROTN BUMPER FOGLAMP	Serviceable	279.00 FN	*- FN
5	1		*N/S FRONT BUMPER FOGLAMP COVER GRILLE	Serviceable	119.80 FN	*- FN
6	1		*FRONT BUMPER LOGO	Necessary	35.20 FN	*35.20 FN
7	1		*FRONT GRILLE (LH&RH)	N/S Cracked	253.60 FN	*126.80 FN
8	1		*HEADLAMP ASSY (LH&RH)	N/S Cut	599.20 FN	*299.60 FN
9	1		*FRONT NUMBER PLATE	Serviceable	40.00 FS	*- FS
10	10		*FRONT BUMPER CLIPS	Necessary	26.00 FS	*26.00 FS
11	2		*FRONT GRILLE CLIPS	Necessary	10.40 FS	*5.20 FS
12	1		*N/S FRONT BUMPER FOGLAMP COVER	Serviceable	92.30 FN	*- FN

F=Franchise part. S=SpcNett. L=ListItemDisc. N=NettItemDisc.

Sub Total (\$\$)	1,990.70	950.90
- List Item Discount on L Items 30.00/30.00% (\$\$)	160.56	137.43
- Nett Item Discount on N Items 10.00/10.00% (\$\$)	137.91	46.16
Total Parts (\$\$)	1,692.23	767.31

Report was unsubmitted during this print-out.

Recommended Miscellaneous Items

There are no new miscellaneous items selected.

Recommended Labour

No	Particulars	Lab.Type	Repairer's	Amount
Labour Items				
1	TO REMOVE,CUT OUT DAMAGED PARTS,PANEL BEATING,WELDING ,ALIGN ,REFIX AND TO RENEW AFFECTED PARTS	New	400.00	300.00
2	TO FOCUS HEADLAMPS.TO CHECK FRONT WIRING AND LIGHTING OPERATION	New	50.00	20.00
3	TO PUTTY AND RESPRAY ON AFFECTED PORTIONS	New	550.00	400.00
Gross Labour Cost (S\$)			1,000.00	720.00

Report was unsubmitted during this print-out.

< END OF ESTIMATES >