

[illegible]

NA1800779		Invoice Preparation Charge		Bill		Mod Bill	
Humboldt Port Authority		1) AR: Accident Reporting (\$30)					
River/Owner:		2) DA: Damage Assessment (\$100)		INC (\$30)			
Project No:		3) TP: Towing Fee		\$40/24			
Damaged Portion:		4) FT: Follow Through Survey		\$120			
		5) FT: Follow Through Survey (Resurvey)		\$70			
		Exclusionary analysis INC Only (w/eff 10 Jan 2010)					
		6) TR: Re-inspection		\$75			
		7) NI: 1 day DA + SMRT Survey		\$140			
		8) NTUC Additional Services					
		9) NI: Charters Car / Trip Allowance		\$1			
		NI: Repairs Coordination		\$10			
		NI: Port Repair Inspection		\$20			
		NI: DV / Collision Cases Coordination		\$5			
		TE (NI) / TP (NI) / INC / against INC		\$20			
		9) NI: 1 day Mobilis		10			
C. Checked by (Sign-In-Charge):		Invoice dated		File Charged			
		Invoice dated		File Charged			
Writer's Comments:							
L 1:							
2/3:							

## SINGAPORE ACCIDENT STATEMENT

### IMPORTANT NOTICE

1. Please report correctly the details of the accident to speed up the claims process.
2. This Form must be completed by the Policyholder and/or the Authorised Driver.
3. Information provided must be as truthful and accurate as possible. Any wilful misrepresentation or withholding of material facts may allow insurance companies to repudiate policy ability.
4. The issue and acceptance of this Form by insurance companies is not an admission of policy liability on the part of the insurance companies.
5. Any false reporting may be referred to the Police for investigation.
6. This report will be forwarded by the insurers of the GIA Records Management Centre established by the General Insurance Association of Singapore (GIA) for archiving and that copies of this report will, for a fee, be made available upon application by interested parties.
7. By the lodgement of this report to the insurers, you hereby consent to the archiving of this report at the centre and to copies of the report being made available aforesaid.

### ACCIDENT STATEMENT

Date Of Report	05/02/2018 11:09
Date Of Accident	03/02/2018 12:45
Exact Location Of Accident	CTE(SOUTHBOUND)ABOUT 100 MTR B/F EXIE TO PIE
Country/State of Loss	SINGAPORE

### DETAILS OF OWN VEHICLE

Vehicle Registration Number	SFM7737Y
<b>Insured/Policyholder</b>	
Name Of Registered Owner	TAN CHOO BOCK
NRIC No	S1663535I
Email Address	NOEMAIL
Mobile Phone No	(LOCAL) +65-96829226
Alternative Phone No	OTHERS-96829226

### Vehicle Particulars

Manufacturer	TOYOTA
Model	COROLLA ALTIS-1.6 CVT (A)
Exact Purpose for which vehicle was being used at time of accident	FETCH CHILDREN
Are you claiming under your own insurance policy for repair to your vehicle?	NO
If No, Please state action to be taken	THIRD PARTY
Vehicle Category	PRIVATE CAR

### Insurance Company

Name of Insurance Company	MSIG INSURANCE (SINGAPORE) PTE. LTD.
Type Of Coverage	COMPREHENSIVE
Fleet Policy	NO
Policy Number	A 290668811-AT2
Cover Note Number	

### Driver

Name of Driver	TAN CHOO BOCK
NRIC No	S1663535I
Date Of Birth	16/04/1964
Occupation	OUTDOOR
Date Of Driving Pass	13/09/1989
Driving Experience	28 YEARS AND 4 MONTHS
Gender	MALE
Mobile Number	(LOCAL) +65-96829226
Fax Number	
Contact Number	OTHERS-96829226
Email Address	NOEMAIL



Address	BLK 14 CACTUS DRIVE #09-03
Postcode	809689
Was driver an employee of the Insured's Company	NO
If No, Relationship of the Driver with the Insured	OWNER
Vehicle Registration Number of Driver's Own Vehicle	-
	-
	-
Insurance Company of Driver's Own Vehicle	-
	-
	-

#### General Information of the Accident

Type Of Accident	COLLISION - HEAD TO REAR
Weather Conditions	CLEAR
Road Surface	DRY

#### Other Information

Was any foreign vehicle involved in this accident?	NO
Number of vehicles involved in the accident	2
Was any body injured in the Accident?	NO
Was any injured conveyed to hospital by ambulance?	NO
Was any other material or property damaged?	YES
I have been approached by unknown person(s) soliciting/offering accident claims assistance.	NO
Number of Passengers (Including Driver)	2
Passenger 1	NAME: : TAN JUN KIAT(SON) GENDER: : MALE

#### Details of Police Action

Was the accident reported to the police?	NO
If Yes, Please state which Police Station	
Was notice of intended Prosecution given?	NO
If Yes, against whom?	

#### Circumstances of Accident

PLEASE REFER TO SKETCH PLAN

#### Attachment(s)

Are accident photos available for attachment?	YES
Was there any video captured by Car Camera?	NO
Was there any audio recorded?	NO

#### DETAILS OF OTHER VEHICLE PROPERTY 1

Vehicle Registration Number	SDL8536H
Vehicle Make/Model/Colour	HONDA
Details Of Properties	
Vehicle Category	PRIVATE CAR
Name of Driver	NG BOON WAN
NRIC/Passport Number	S7722220J
Contact Number	96925545
Address	
Postcode	
Insurance Company Name	
Nature Of Damage	
No. Of Passenger (Including Driver)	4

## SKETCH PLAN

### IMPORTANT NOTICE

1. Please report **correctly** the details of the accident to speed up the claims process.
2. This Form must be **completed by the Policyholder and/or the Authorised Driver**.
3. Information provided must be as **truthful and accurate as possible**. Any wilful misrepresentation or withholding of material facts may allow insurance companies to **repudiate policy liability**.
4. The issue and acceptance of this Form by insurance companies is not an admission of policy liability on the part of the insurance companies.
5. **Any false reporting may be referred to the Police for investigation.**
6. The report will be forwarded by the insurers of the GIA Records Management Centre established by the General Insurance Association of Singapore (GIA) for archiving and that copies of this report will for a fee be made available upon application by interested parties.
7. By the lodgment of this report to the insurers, you hereby consent to the archiving of this report at the centre and to copies of the report being made available aforesaid.
8. **Consent under the Personal Data Protection Act (PDPA)**

I understand, acknowledge, agree and consent that:

- (a) My insurer, my workshop and the General Insurance Association of Singapore ("GIA") may/are permitted to collect, use, disclose and/or process my personal data/personal information set out in this [form] and any other personal information provided by me or possessed by my insurer (collectively the "**Personal Information**") and disclose and transfer such Personal Information to all insurer(s) who have insured vehicle(s) involved in this accident (all insurer(s) who have insured vehicle(s) involved in this accident shall be collectively referred to as the "**Insurers**"), the Insurers' lawyers/law firms, the Monetary Authority of Singapore and any relevant government agency/authority (such as the police), for the purpose(s) of:
  - (i) processing, handling and/or dealing with my claims including the settlement of the claims and any necessary investigations relating to the claims;
  - (ii) investigating the accident and/or my claims;
  - (iii) carrying out and/or dealing with my instructions or responding to any enquiries by me;
  - (iv) administering my claims (including the mailing of correspondence, statements, invoices, reports or notices to me, which could involve disclosure of certain personal data about me to bring about delivery of the same as well as on the external cover of envelopes/mail packages); and/or
  - (v) complying with applicable law in administering, processing, handling and/or dealing with my claims (collectively the "**Purposes**")
- (b) all insurer(s) who have insured vehicle(s) involved in this accident and the Insurers' lawyers/law firms, may/are permitted to collect, use, disclose and/or process my Personal Information for one or more of the above Purposes; and
- (c) my Personal Information may/can be disclosed by any of the Insurers and/or GIA to their third party service providers or agents (including their lawyers/law firms), which may be sited outside of Singapore, for one or more of the above Purposes.
- (d) my Personal Information will also be collected and used to compile claims history for the purpose of fraud detection, investigation and management in present and all future claims.
- (e) the information so collected under (d) above may be shared / disclosed:
  - (i) to all insurers and/or any other third parties that assist in evaluating, investigating, controlling or managing fraud; regulators, law enforcement and government agencies as reasonably required for the purposes stated, or
  - (ii) for complying with requirements under any regulations, laws or court orders.

Policyholder's Signature  
Date & Time:

5/2/18 1045

Driver's Signature  
(If driver is not the policyholder)  
Date & Time:

Reporting Centre Personnel's Signature  
Name:  
NRIC/FIN No.:

05/02/2018

Rodri Winters

# SKETCH PLAN

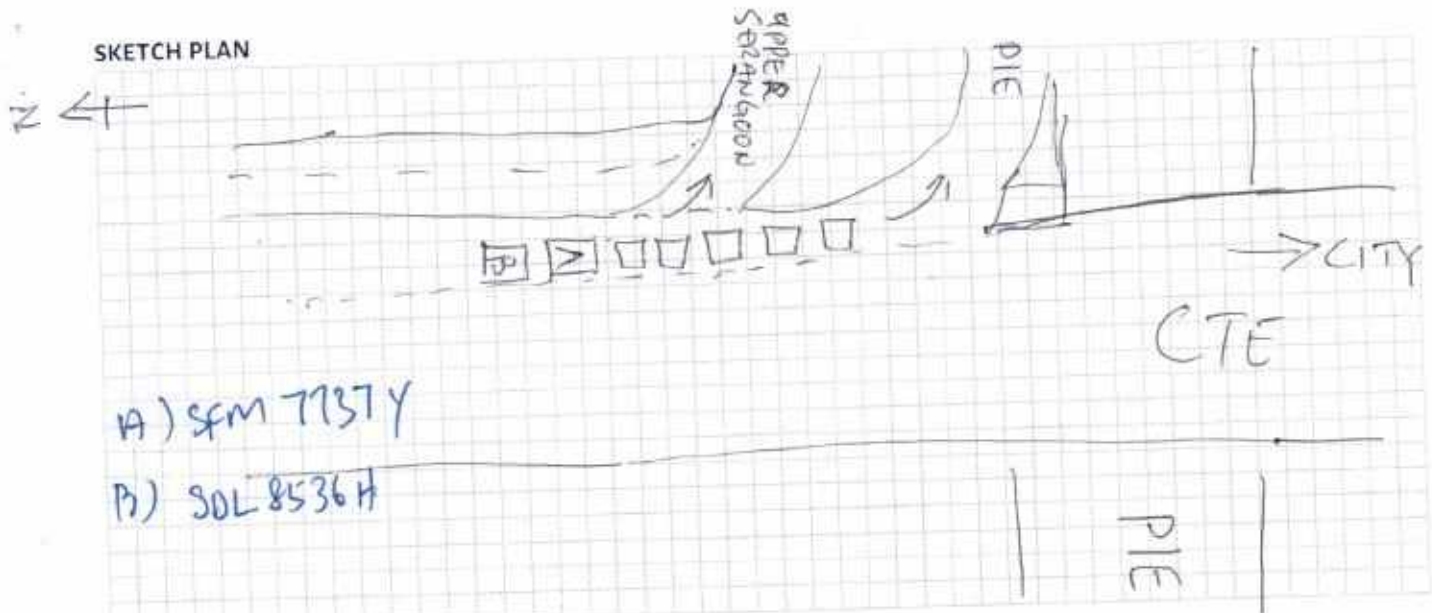

A) SPM 7737Y

B) S0L 8536H

## DESCRIBE CIRCUMSTANCES OF THE ACCIDENT

WHILE DRIVING ON CTE TOWARDS CITY AND GOING TO TURN LEFT EXIT TO PIE ON 03/02/2018 about 1245 pm, I was queueing along the lane turning out to PIE and road condition was heavy. Out of a sudden I was knocked ~~by~~ at the back of my car. by VEH. NO. S0L 8536H (HONDA WHITE) driven by MR. NG BOON WAN (S7722220J). BOTH drivers checked for injury and ~~was~~ everyone was alright except for little shock. After exchanging personal data and photos taken, we cleared off.

## DECLARATION

I/We declare the foregoing particulars are true in every respect.

Policyholder's Signature

Date & Time:

5/2/18 1045

Driver's Signature

(If driver is not the policyholder)

Date & Time:

Reporting Centre Personnel's Signature

Name:

NRIC/FIN No.:

05/02/2018

Rosli Waffar



# ACCIDENT STATEMENT

ACCIDENT DATE: 03/02/2018 (DD/MM/YYYY), TIME: 12.45 (HH:MM)

LOCATION: CTE (SOUTH BOUND) about 100mtr before exit to PIE

## 1. DETAILS OF VEHICLE

- a) VEHICLE NUMBER: SFM 7737 Y  
 b) INSURANCE COMPANY: MSIG  
 c) POLICY NUMBER: A 29068811 AT2  
 d) POLICY TYPE: COMPREHENSIVE THIRD PARTY / THIRD PARTY FIRE & THEFT  
 e) MAKE & MODEL: TOYOTA corolla Altis 1.6 CVT  
 f) TYPE: (SALOON) / COUPE / MPV / VAN / LORRY / MOTORCYCLE / OTHERS  
 g) VEHICLE CATEGORY: (PRIVATE) / COMMERCIAL / MOTORCYCLE  
 h) PURPOSE OF USING AT ACCIDENT TIME: FETCH CHILDREN  
 i) ARE YOU CLAIMING UNDER YOUR OWN INSURANCE (YES/NO)  
 IF NO, PLEASE STATE (THIRD PARTY CLAIM / REPORTING ONLY)

## 2. INSURED / POLICY HOLDER

- a) NAME: TAN CHOO BOCK (MALE / FEMALE)  
 b) NRIC/FIN/PASSPORT: S1663535 I CONTACT: 96829226  
 c) ADDRESS: BLK 14 CACTUS DRIVE #09-03  
SE 809689

Tan Jun Kai (M)

\* CONTINUE TO 3.d IF DRIVER ALSO POLICY HOLDER

4/ No of passenger  
(including driver)  
(2)

- DRIVER  
 a) NAME: TAN CHOO BOCK (MALE / FEMALE)  
 b) NRIC/FIN/PASSPORT: S1663535 I CONTACT: 96829226  
 c) ADDRESS: BLK 14 CACTUS DRIVE #09-03  
SINGAPORE 809689

\* d) DATE OF BIRTH: (16/04/1964) (DD/MM/YYYY)

e) OCCUPATION: (INDOOR / OUTDOOR)  
 i) DATE OF DRIVING PASS: 13/09/1989

4. WAS DRIVER AN EMPLOYEE OF THE INSURED'S COMPANY? (YES/NO)  
 IF NO, RELATIONSHIP OF THE DRIVER WITH INSURED:

5. a) WEATHER CONDITION: (CLEAR / RAINING / OTHERS CLEAR)  
 b) ROAD SURFACE: (DRY / WET / OTHERS DRY)

6. WAS ANYBODY INJURED (YES/NO)

7. a) REPORTED TO POLICE (YES/NO)

IF YES, PLEASE STATE WHICH POLICE STATION:

## 8. THIRD PARTY VEHICLE

4/ No of passenger  
(including driver)  
(4)

- a) VEHICLE NUMBER: SDL 8536 H MODEL: HONDA  
 b) DRIVER'S NAME: NG BOON WAN  
 c) NRIC/FIN/PASSPORT: S7722220 J CONTACT: 96925545

## 9. THIRD PARTY VEHICLE

4/ No of passenger  
(including driver)  
( )

- a) VEHICLE NUMBER: \_\_\_\_\_ MODEL: \_\_\_\_\_  
 b) DRIVER'S NAME: \_\_\_\_\_  
 c) NRIC/FIN/PASSPORT: \_\_\_\_\_ CONTACT: \_\_\_\_\_

email =

fax =

V I D E O

REPUBLIC OF SINGAPORE

IDENTITY CARD NO. S16635351



Name

TAN CHOO BOCK

陈珠目

Race

CHINESE

Date of Birth

16-04-1964

Sex

M

Country of Birth

MALACCA



REPUBLIC OF SINGAPORE DRIVING LICENCE

Licence Number S16635351

Name

TAN CHOO BOCK

Birth Date 16 Apr 1964

Issue Date 05 Jul 2003



0058115

NRIC No. S16635351



Blood Group

B+

Date of Issue

25-08-1991

BLK 14 CACTUS DRIVE #09-03  
SINGAPORE 809688  
NRIC No. S16635351

Date: 28-10-2002

No: 4013073

YOU ARE LICENSED TO DRIVE VEHICLES IN THE FOLLOWING CLASS(ES)

CLASS DATE

Class 3

Motor Cars and Motor Tractors the weight of which unladen does not exceed 2500 kilograms

13 Sep 1999

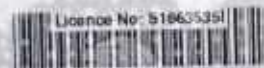

Typ 4/8A

MSIG Insurance (Singapore) Pte. Ltd.  
 4 Shenton Way, # 21-01, SGX Centre 2, Singapore 068807  
 Tel: +65 6827 7888, Fax: +65 6827 7800  
 Co. Reg. No. 200412212G GST Reg. No. 20-0412212G

**Toyota DriveElite 360**
**THE SCHEDULE**

Policy Number	Period of Insurance	Place of Issue
A 29068811 AT2	27/01/2018 to 26/01/2019	SINGAPORE
Name and Address of Insured		Date of Issue
Tan Choo Bock 14 Cactus Drive 09-03 Grande Vista Singapore 809689		17/01/2018
		Account Number
		156368
Premium	GST	Total Due
SGD640.27	SGD44.82	SGD685.09

**RISK NUMBER 1**
**Toyota DriveElite 360**
**OCCUPATION**

Engineer

**FINANCIAL INTEREST**

 DBS Bank Ltd  
 as Hire Purchase Owners

**SCOPE OF COVER** Comprehensive

**INTEREST INSURED**

REGISTRATION NO. SFM7737Y  
 MAKE/MODEL Toyota Corolla Altis 1.6 CVT  
 ENGINE NUMBER 1ZRX375555  
 CHASSIS NUMBER MR053REH104500725  
 YEAR OF MFG 2014  
 CAPACITY 1598 C.C.  
 SEATING CAPACITY 5 (INCL. DRIVER)  
 WINDSCREEN UNLIMITED

SUM INSURED MARKET VALUE  
 INCL. COE/PARF YES  
 OFF-PEAK CAR NO  
 NO CLAIM DISCOUNT 50.00% (or F/D)  
 GOOD DRIVER'S  
 DISCOUNT SGD33.70  
 NCD PROTECTOR NOT COVERED  
 EXCESS SGD500  
 ANNUAL PREMIUM SGD640.27

**ACCESSORIES** Aircon, radio/cassette/compact disc player, in-vehicle unit,  
 rust-proofing and other accessories that are factory fitted.

**AUTHORISED DRIVERS**

Tan Choo Bock