

11/03/2018

ASS. REC. BY:

REF: CS3/CTI18002135/MD3²

Special Instruction:

range 2 days

Surveyor:

ASSIGNMENT (Office)

From (Person):

Joel Goh

of

CTI

Date/Time:

2/2/18 @ 2:44pm

Estimated Cost:

Bill to:

OD (TP) WS/TP RES / OD RES / EVA / INV / MV / CS

To Inspect Vehicle No:

SJL18354

Insured:

EF8668E

at Workshop m/s

Jun Xing

Tel:

68581074

of BIK 5034 # 01-321 AMK Ind. Prk 2

Policy No:

DMPCSN3008081801

Claim No:

SNM18D0062502

Sum Insured:

Excess:

Make of Veh:

(Client's Record)

D.O.A.

01/02/2018

CA / REV / REP. / REV 24 HRS

'wp'

H.O.D. Endorsement:

Date/Time:

4:16pm @ 2/2/18

Person Contacted:

Mrs. Yeong

Vehicle IN/OUT

Date/Time

Action/Instruction (X) Estimate

SJL18354-X

EF8668E-NA1/INC08009187/m1

D.O.A.: 14/3/2018

...CLAIM SUBFOLDER...(New Assignment)

CLAIM SUBFOLDER TRACKING

Case	Notified	Est Submitted	Adj Assigned	Adj Rpt	Adj Submitted	Ins Auth'd	Status
Main	02 Feb 2018		02 Feb 2018 14:44 Assign				New Assignment Cancel Case

Main	Reference	Claim Details	Documents	Show All
------	-----------	---------------	-----------	--------------------------

CLAIM SUBFOLDER DETAILS [Created by insurer]

Insured:	TAN HOCK SENG @ GOH HOCK SENG, ID: S0877504D		
Main Claimant:	SJL1835U	Date of Loss:	01/02/2018 00:00 - :59
Vehicle Reg. No.:	TP / SNM18D00625C02	Policy/Cover Note No.:	DMPCSN3008081801
Claim Type:	EF8668E	Policy No. (Claimant):	
Vehicle Reg. No. (Insured):		Excess:	\$50.00
Repairer:	Jun Xing Motor Service (HQ) Bk 5034 #01-321 Ang Mo Kio Industrial Park 2, 569537 Ang Mo Kio - Tel:		
Handling Insurer:	China Taiping Insurance (Singapore) Pte. Ltd. (HQ) - Tel: 6389 6111 ... [Handled by Joel Goh]		
Adjuster:	LKK Auto Consultants Pte Ltd (HQ) - Tel: 6256-3561 ... [Final Rpt due 13/02/2018]		
Adj Asg. Remarks:	NO EST, CASE W/O SJE.		

ASSOCIATED MAIL RECEIVED [View All](#) [Compose Case Mail](#)

There are no mail for this case.

ALL ASSOCIATED TASKS [View All](#) [Search Tasks](#) [Create New Task](#) [Complete](#)

Due Date	Priority	Type	Task Group	Subject	Handler	Assigned By	Completed On	Created On	Done?
No results.									

Your Ref : EF 8668E
Our Ref : SJL 1835U/JX/jp/jn
Date : 2 February 2018

DID: 3152 0985
Email: jiapei@kscgp.com

China Taiping Insurance (Singapore) Pte. Ltd.

BY FAX 6224 7478 AND EMAIL

Dear Sirs,

DATE OF ACCIDENT: 1 FEBRUARY 2018
NOTICE TO INSURER TO CONDUCT PRE-REPAIR SURVEY / INSPECTIONS

We refer to your email of even date.

Please be informed that our client is not agreeable to your proposed motor surveyors. Instead we propose you to choose a surveyor from our client's list of surveyors as appended below:-

S/no.	Name of Surveyor
1	Ho Joo Loong, Danny
2	Lee Kok Weng
3	Seah Kwang Boon

Please be informed that if we do not hear from you within 2 working days from the date hereof, we will assume, as per the Protocol, that you have no objections to our list of motor surveyors. You will be deemed to have agreed to any of the above motor surveyors as a "single joint expert". We will inform you who the "single joint expert" is in due course.

If you object to our client's list of motor surveyors, we will accordingly inform the client to instruct his choice of motor surveyor to conduct the pre-repair survey. Also, please let us know within 2 working days excluding any intervening Saturday, Sunday and/or Public Holiday of your receipt of this notice whether you would like to conduct a pre-repair survey of the vehicle failing which our client will commence repairs thereafter without any further notice or reference to you. Please be informed that the said vehicle can be surveyed / inspected at:

Address : Jun Xing Motor Services Pte Ltd
Block 5034 Ang Mo Kio Industrial Park 2
#01-321
Singapore 569537

Contact Person/Hp/Tel : Ms. Victoria Yong / Tel: 6858 1074 / Fax: 6481 5486

Kindly acknowledge upon inspection in the acknowledgement box below.

Yours sincerely,

f JP

Your Ref : EF 8668E

Our Ref : SJL 1835U/JX/jp/jn

Date : 2 February 2018

Acknowledgement

This is to confirm that I _____ *[Full Name of Surveyor]* of
_____ *[Surveyor's Company]* have completed as
follows:-

(a) Pre- Repair Survey/Inspection on _____ [Date] at _____ [Time].

Name and signature of Appointed Surveyor
Company Stamp

Witnessed by:
Date:

(b) Pre- Repair Survey/Inspection (after dismantling) on _____ [Date] at _____ [Time].

Name and signature of Appointed Surveyor
Company Stamp

Witnessed by:
Date:

(c) Re-inspection of new replacement part (party by part) on _____ [Date] at _____ [Time].

Name and signature of Appointed Surveyor
Company Stamp

Witnessed by:
Date:

(d) Post – Repair Survey/Inspection on _____ [Date] at _____ [Time].

Name and signature of Appointed Surveyor
Company Stamp

Witnessed by:
Date:

ATTN : Jia Pei
From: Jun xing Motor Service Pte Ltd

MCD518016068 / ComfortDelGro Engineering Pte Ltd - Braddell
ENTRY DATE & TIME: 01/02/2018 16:40
SUBMITTED BY: Brenda Ng Lay Hong

SINGAPORE ACCIDENT STATEMENT

IMPORTANT NOTICE

1. Please report correctly the details of the accident to speed up the claims process.
2. This Form must be completed by the Policyholder and/or the Authorised Driver.
3. Information provided must be as truthful and accurate as possible. Any wilful misrepresentation or withholding of material facts may allow insurance companies to repudiate policy ability.
4. The issue and acceptance of this Form by insurance companies is not an admission of policy liability on the part of the insurance companies.
5. Any false reporting may be referred to the Police for investigation.
6. This report will be forwarded by the Insurers of the GIA Records Management Centre established by the General Insurance Association of Singapore (GIA) for archiving and that copies of this report will, for a fee, be made available upon application by interested parties.
7. By the lodgement of this report to the insurers, you hereby consent to the archiving of this report at the centre and to copies of the report being made available aforesaid.

ACCIDENT STATEMENT

Date Of Report	01/02/2018 16:40
Date Of Accident	01/02/2018 12:15
Exact Location Of Accident	BLK 527 ANG MO KIO AVE 10
Country/State of Loss	SINGAPORE

DETAILS OF OWN VEHICLE

Vehicle Registration Number	SJL1835U
Insured/Policyholder	
Name Of Registered Owner	TAN HOCK SENG @ GOH HOCK SENG
NRIC No	S0877504D
Email Address	NOEMAIL
Mobile Phone No	(LOCAL) +65-98972296
Alternative Phone No	OTHERS-98972296

Vehicle Particulars

Manufacturer	KIA
Model	PICANTO 1.1(M)

Exact Purpose for which vehicle was being used at time of accident

Are you claiming under your own insurance policy for repair to your vehicle? NO

If No, Please state action to be taken THIRD PARTY

Vehicle Category PRIVATE CAR

Insurance Company

Name of Insurance Company	AIG ASIA PACIFIC INSURANCE PTE. LTD.
Type Of Coverage	COMPREHENSIVE
Fleet Policy	NO
Policy Number	2100105102-09
Cover Note Number	

Driver

Name of Driver	TAN HOCK SENG @ GOH HOCK SENG
NRIC No	S0877504D
Date Of Birth	24/12/1949
Occupation	INDOOR
Date Of Driving Pass	26/06/1975
Driving Experience	42 YEARS AND 7 MONTHS
Gender	MALE
Mobile Number	(LOCAL) +65-98972296
Fax Number	
Contact Number	OTHERS-98972296
Email Address	NOEMAIL

Address BLK 120 SERANGOON NORTH AVE 1#03-211
 Postcode 550120
 Was driver an employee of the Insured's Company NO
 If No, Relationship of the Driver with the Insured OWNER
 Vehicle Registration Number of Driver's Own Vehicle -
 -
 -
 Insurance Company of Driver's Own Vehicle -
 -
 -

General Information of the Accident

Type Of Accident COLLIDED INTO PARKED VEHICLE
 Weather Conditions CLEAR
 Road Surface DRY

Other Information

Was any foreign vehicle involved in this accident? NO
 Number of vehicles involved in the accident
 Was any body injured in the Accident? NO
 Was any injured conveyed to hospital by ambulance? NO
 Was any other material or property damaged? YES
 I have been approached by unknown person(s) soliciting/offering accident claims assistance. NO
 Number of Passengers (Including Driver) 0

Details of Police Action

Was the accident reported to the police? NO
 If Yes, Please state which Police Station
 Was notice of intended Prosecution given? NO
 If Yes, against whom?

Circumstances of Accident

PLEASE REFER TO ATTACHED.

Attachment(s)

Are accident photos available for attachment? YES
 Was there any video captured by Car Camera? NO
 Was there any audio recorded? NO

Details of Witness 1

Name TAN RONG SENG
 Phone Number 91902315
 Email Address

DETAILS OF OTHER VEHICLE PROPERTY 1

Vehicle Registration Number EF8668E
 Vehicle Make/Model/Colour VOLVO
 Details Of Properties
 Vehicle Category PRIVATE CAR
 Name of Driver
 NRIC/Passport Number
 Contact Number
 Address
 Postcode
 Insurance Company Name
 Nature Of Damage

Enquire PARF/COE Rebate for Registered Vehicle

Vehicle Owner Particulars	
Owner ID Type:	Singapore NRIC
Owner ID:	7504D
Vehicle Details	
Vehicle No.:	SJL1835U
Vehicle to be Exported:	No
Intended De-registration Date:	26 Apr 2018
Vehicle Make:	KIA
Vehicle Model:	PICANTO 1.1(M)
Primary Colour:	Silver
Manufacturing Year:	2008
Engine No.:	G4HG8494152
Chassis No.:	KNABA24329T681893
Maximum Power Output:	47.1 kW (63 bhp)
Open Market Value:	\$7,679.00
Original Registration Date:	18 Nov 2008
First Registration Date:	18 Nov 2008
Transfer Count:	0
Actual ARF Paid:	\$7,679.00
Intended PARF Rebate Details	
PARF Eligibility:	Yes
PARF Eligibility Expiry Date:	17 Nov 2018
PARF Rebate Amount:	\$3,839.00
Intended COE Rebate Details	
COE Expiry Date:	17 Nov 2018
COE Category:	A - Car (1600cc & below)
COE Period(Years):	10
QP Paid:	\$14,100.00
COE Rebate Amount:	\$790.00
Total Rebate Amount:	\$4,629.00

The information contained herein is correct as at 26 Apr 2018

OK

Sketch Plan Pg. 3

REPUBLIC OF SINGAPORE
IDENTITY CARD NO. S0877504D



TAN HOCK SENG
@GOH HOCK SENG
吴復生

Race
CHINESE
Date of Birth
24-12-1949
Country of Birth
SINGAPORE

Sex
M

57750



0296626



NRIC No S0877504D

Blood Group
AB+
Date of issue
30-03-1992

Address

APT BLK 120 SERANGOON NORTH AVENUE 1
#03-211
SINGAPORE 1955

YOU ARE LICENSED TO DRIVE VEHICLES IN THE FOLLOWING CLASS(S)

Class 3 Motor Cars and Motor Tractors the weight of which unladen does not exceed 2500 kilograms

PASS DATE

26 Jun 1975

NP 428A





CERTIFICATE OF INSURANCE

KIA AUTO PROTECTOR PRIVATE VEHICLE

Name of Policyholder : Tan Hock Seng @ Goh Hock Seng
 Period of Insurance : 18 Nov 2017 To 17 Nov 2018
 Engine No. : G4HG6494152
 Chassis No. : KNABA24320T681893

Vehicle No. : SJL1835U
 Policy No. : 2100105102-09
 Endorsement No. :
 Issued Date : 24 Oct 2017

OVERVIEW RATE / COVER

Make/Model : KIA PICANTO 1.1
 Engine Capacity/Tonnage : 1,086.00 CC
 Driver Restriction : NA

Sum Insured : Market Value
 Off Peak Car : No

First Year of Registration : 2008
 Insuring with COE/PAF : Yes

Person or Classes of Persons Entitled to Drive*

at The Policyholder

to Any other person who is driving on the Policyholder's order or with his/her permission

This Policy will indemnify the Policyholder or any authorized driver only if he/she meets the specified age condition.

You have to pay an additional cost of \$3,000 as "Young and/or Inexperienced Driver Excess" ("YIDR") if You are or Your Authorized Driver (named or unnamed) is under the age of 23 and/or has less than 2 years' driving experience.

Age Condition : All Age Condition

Limitation as to use*

Use only for social, domestic and pleasure purposes and for the Policyholder's business. This Policy does not cover use for hire or reward, driving school, driving test, racing, pace-making, robbery and/or speed-racing, the carriage of goods other than covered in connection with any trade or business or use for any purpose in connection with Motor Trade.

Loss of Use: 1500cc - 1600cc

* Limitation imposed irrespective by Section 6 of the Motor Vehicles (Third Party Risk and Compensation) Act (Cap. 189) and Section 95 of the Road Transport Act, 1987 (Malaysia), are not to be included under these headings.

EXCESS

Section 1

Fall - \$0 Own Damage - \$600 Theft - \$0 Flood Cover - \$0

Section 2

Property Damage - \$0

Windscreen : \$100

Named Driver and Excess (where applicable)

Tan Hock Seng @ Goh Hock Seng - \$600 (Own Damage)

APPROVED REPORTING CENTRES (APPROVED REPAIRERS FOR CLAIMS SETTLEMENT PURPOSES)

1 Cycle 3 Carriage Rally & Panel Centre Add: 200 Pandan Gardens Singapore 605209 60621801

2 Cycle 3 Carriage Customer Service Centre (For Windscreen claim only) Add: 241 Aljunied Road Singapore 150831 64278800

3 Cycle 3 Carriage Customer Service Centre (For windscreen claim only) Add: 330 Ubi Rd 3 Singapore 408690 67481063

For other Approved Reporting Centres/Approved Repairs, please contact our 24-hour accident emergency hotline at +65 8339 6200. Alternatively, you may refer to AIG website aig.com.sg or AIG SG Mobile App. Simply search and download "AIG SG" from iTunes or Google Play.

IMPORTANT NOTES

Hire Purchase Company/Employer's Loan: DBS BANK LTD

We hereby certify that the policy to which this Certificate of Insurance relates is issued in accordance with the provisions of the Motor Vehicles (Third Party Risk and Compensation) Act (Cap. 189) and the Road Transport Act, 1987 (Malaysia) and Motor Vehicles (Third Party Risk) Rules, 1981 (Malaysia).

0590710243

C&C FULCO-LYNIM(KIA)

22 UBI ROAD 4 FULCO BUILDING

SINGAPORE 408617 ANSP - MOTOR

Underwritten by AIG Asia Pacific Insurance Pte. Ltd.

M. J. J. J.

AIG Asia Pacific Insurance Pte. Ltd.
 AUTHORISED REPRESENTATIVE

(Stamp)

For more information, please contact our 24-hour accident emergency hotline at +65 8339 6200.

For more information, please contact our 24-hour accident emergency hotline at +65 8339 6200.

Accident Photo

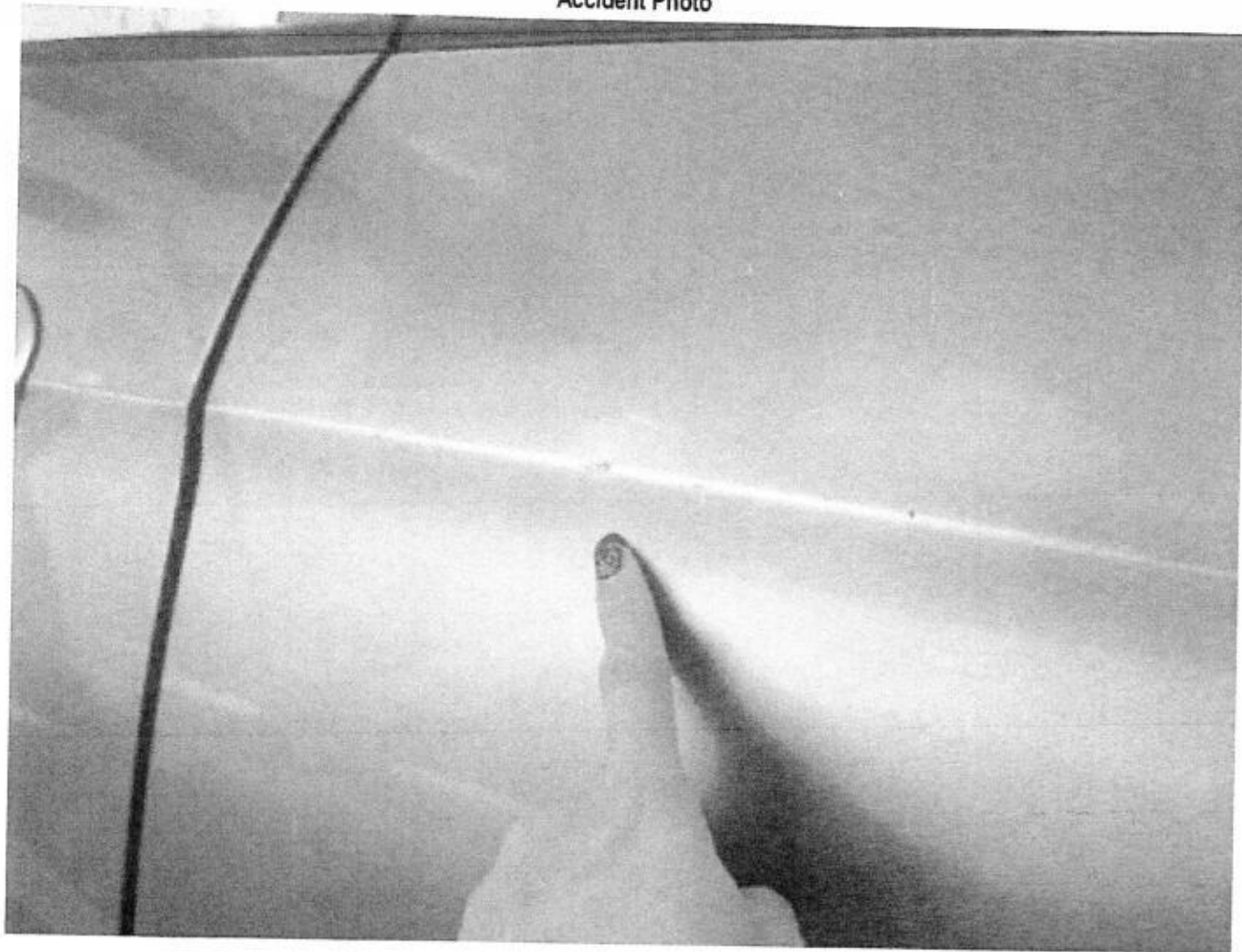

Accident Photo



Accident Photo



Accident Photo



...CLAIM SUBFOLDER...(Pending for Survey Report)

CLAIM SUBFOLDER TRACKING							
Case	Notified	Est Submitted	Adj Assigned	Adj Rpt	Adj Submitted	Ins Auth'd	Status
Main	02 Feb 2018		02 Feb 2018 14:44 Edit Adj Rpt	S\$0.00 Edit Estimates	S\$0.00 View Rpt		Pending for Survey Report Cancel Case

Main	Reference	Claim Details	Documents	Show All
----------------------	---------------------------	-------------------------------	---------------------------	--------------------------

CLAIM SUBFOLDER DETAILS

[Created by insurer]

Insured:	-, Co. Reg. No.: -		
Main Claimant:	TAN HOCK SENG @ GOH HOCK SENG, ID: S0877504D		
Vehicle Reg. No.:	SJL1835U	Date of Loss:	01/02/2018 00:00 - :59 [110 Months and 14 Days From LTA Reg Date (Man Yr)]
Claim Type:	TP / SNM18D00625C02	Policy/Cover Note No.:	DMPCSN3008081801
Vehicle Reg. No. (Insured):	EF8668E	Policy No. (Claimant):	
		Excess:	S\$0.00
Repairer:	Jun Xing Motor Service (HQ) Blk 5034 #01-321 Ang Mo Kio Industrial Park 2, 569537 Ang Mo Kio - Tel:		
Handling Insurer:	China Taiping Insurance (Singapore) Pte. Ltd. (HQ) - Tel: 6389 6111 ... [Handled by Joel Goh]		
Adjuster:	LKK Auto Consultants Pte Ltd (HQ) - Tel: 6256-3561 ... [Handled by MA CHIN FOOK] ... [Final Rpt due 13/02/2018]		
Adj Asg. Remarks:	NO EST, CASE W/O SJE.		

ASSOCIATED MAIL RECEIVED

[View All](#) [Compose Case Mail](#)

There are no mail for this case.

ALL ASSOCIATED TASKS

[View All](#) [Search Tasks](#) [Create New Task](#) [Complete](#)

Due Date	Priority	Type	Task Group	Subject	Handler	Assigned By	Completed On	Created On	Done?
No results.									

Claim Documents

***SJL1835U (SNM18D00625C02)**
[EF8668E]



TP

TAN HOCK SENG @ GOH HOCK SENG

Feb 1 2018 12:00AM

[-]

Jun Xing Motor Service

Upload Documents Upload Photos Compose New Letter			View View in Browser	
Photos/Images			3 per page	<input checked="" type="checkbox"/>
No	Relabel/Reorder	LKK Auto Consultants Pte Ltd (HQ)	Thumbnail	Print
1	26/04/18 16:52	General View	 Load PDF	
Documentation			1 per page	<input checked="" type="checkbox"/>
No	Finalized On	China Taiping Insurance (Singapore) Pte. Ltd. (HQ)	Thumbnail	Print
1	02/02/18 14:43	PRS	 Load PDF	
2	02/02/18 14:43	TP GIA REPORT	 Load PDF	

Documents Checklist

DOCUMENTS CHECKLIST

[Reset](#) [Save](#) [Print](#)

There are no document checklists configured.

Our Checklist Remarks - LKK Auto Consultants Pte Ltd (HQ)

Show Remarks To: ☐ Handling Insurer

Note: Remarks are private unless you show it to other parties.

LKK Auto Consultants Pte Ltd (Co.Reg.No:199607198R)

51 Ubi Ave 1 #01-25, Paya Ubi Industrial Park

Singapore 408933

Tel: 6256-3561 Fax: 6844-8805 Email: sur@lkkauto.com;assignments@lkkauto.com

VEHICLE DAMAGE INSPECTION REPORT

Our File No: CS3/CTI18002135/M1D3S2
 Date: 04/05/2018

REFERENCE

Handling Insurer: China Taiping Insurance (Singapore) Pte. Ltd. Policy No: DMPCSN3008081801
 Claimant Vehicle No: SJL1835U Insured Vehicle No: EF8668E
 Date of Loss: 01/02/2018 Nature of Claim: TP Claim No: SNM18D00625C02

DESCRIPTION & IDENTIFICATION OF VEHICLE

Reg No: SJL1835U Engine No: G4HG8494152
 Make & Model: KIA PICANTO, 1.1 (M) Chassis No: KNABA24329T681893
 Reg. Date: 18/11/2008 (Man. Year: 2008) Odometer: 73850 km
 Colour: Grey
 Engine Capacity: 1086 cc
 Market Value/New Car Price: N/A
 Sum Insured (S\$): Market Value/New Car Price

CONDITION OF VEHICLE AT THE TIME OF SURVEY

General Condition: Good Steering (Serviceable): Yes Footbrake (Serviceable): Yes
 Handbrake (Serviceable): Yes Engine Modification: No Pre-accident Condition:

CONDITION OF TYRES

Front Tyre Size: 165/65R13 Rear Tyre Size: 165/65R13
 Front Left Side: Ace 7 mm Rear Left Side: Ace 7 mm
 Front Right Side: Ace 7 mm Rear Right Side: Ace 7 mm

The above values represent the remaining tyre treads depth

COST OF CLAIMS	Repairer's	Adjuster's	Difference	Diff %
Parts	0.00	0.00	0.00	
Miscellaneous Items	0.00	0.00	0.00	
Labour	0.00	0.00	0.00	
Paintwork Labour	0.00	0.00	0.00	
Towing	0.00	0.00	0.00	
Nett Amount (S\$)	0.00	0.00	0.00	

INSPECTION

Date of Assignment: 02/02/2018
 Date Inspected: 05/03/2018 Inspected At: Jun Xing Motor Service (HQ)
 Estimated Period of Repair: 2.0 days Blk 5034 #01-321 Ang Mo Kio Industrial Park 2
 Singapore 569537

Adjuster: MA CHIN FOOK

Manager: Nivitha Govindasamy

NOTE: This report represents our findings at the time and place of inspection stated herein. Such inspection has been carried out to the best of our knowledge and ability but any other liability under any other circumstances is hereby expressly excluded.

- A) THE INSPECTION WAS CONDUCTED ON A "WITHOUT PREJUDICE" BASIS.
- B) THE REPAIR ESTIMATE WAS NOT PRESENTED AT THE TIME OF INSPECTION.
THE REPAIRER WAS TOLD TO PREPARE THE ESTIMATE.
- C) ENCLOSED PLEASE FIND DAMAGED VEHICLE PHOTOGRAPHS.

THE ESTIMATED REPAIR COST OF THE DAMAGED VEHICLE IS IN THE REGION OF \$3,000.00 - \$4,000.00

REPAIR DETAILS

Reference

Part Source: MRM-SG Version: 1.0 (Last Synchronised: 04 May 2018)

Parts: 144 KIA PICANTO 1.1 (M) (Catalogue:Merimen Singapore 1.0)

Labour: Repairer's (Price-denominated Standard List)

Print Code: (Unsubmitted, no print-code for SJL1835U)

Validity: These estimates are valid only if they contain the print code (above) on all estimate pages, running page numbers with the END OF ESTIMATES marker on the last estimate page

Further Info: Items/values not in reference catalogue are prefixed with an asterisk *.

Recommended Parts

There are no new parts selected.

Report was unsubmitted during this print-out.

Recommended Miscellaneous Items

There are no new miscellaneous items selected.

Recommended Labour

There are no labour items selected.

Report was unsubmitted during this print-out.

< END OF ESTIMATES >