

## Mei Kwan (LKKAuto)

**From:** Mei Kwan (LKKAuto)  
**Sent:** Friday, 2 February, 2018 12:42 PM  
**To:** 'dennisleong@motorimage.net'  
**Cc:** 'davidkoh@motorimage.net'; 'daniellim@motorimage.net'; 'ting@motorimage.net'; 'sayedinah@motorimage.net'; assignments; Asher Sng (LKKAuto); Vic (LKKAuto); Admin A  
**Subject:** RE: SFE2231P CLAIMS AGAINST GBB8927P \*\*\*\*URGENT BASIS\*\*\*\* LKK REF: CC4/ASM18002095/ea3  
**Attachments:** ESTIMATE.PDF; Amended GIA Report-SFE2231P.PDF

Dear Sir / Madam,

We refer to the above matter.

Please be informed that we are currently **pending AXA's instruction for direct settlement.**

Attached here with our insured's sketch plan and statement for your perusal.

### SKETCH PLAN

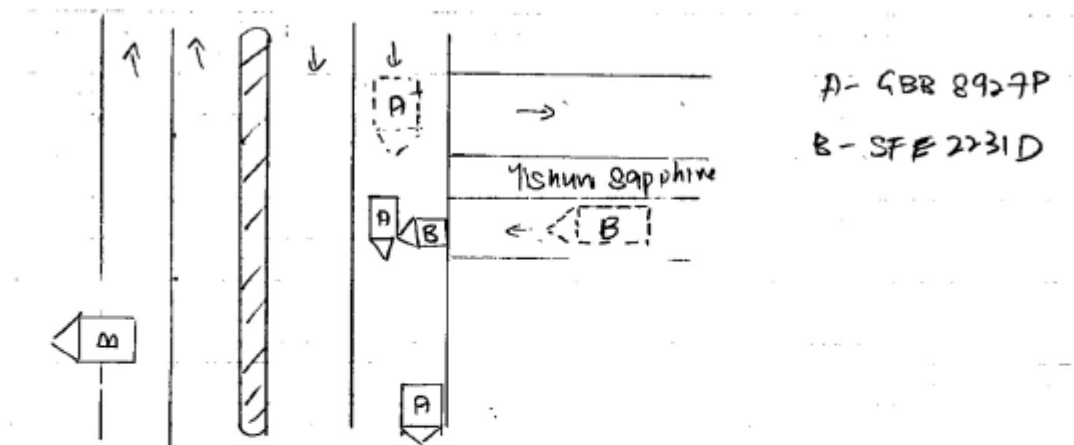

### DESCRIBE CIRCUMSTANCES OF THE ACCIDENT

Accident Date & Time: 30/01/2018 8:45am
Accident Location: Along Canberra Drive outside Yishun Sapphire Condo
As per police report

**Brief Details.**

On 30/01/2018 at 0845hrs along Canberra Drive outside Yishun Sapphire Condominium, while I was driving my company lorry on the left lane of a two lane road when suddenly, a car (SFE2231P, Nissan Forester) drove out of the said condominium exit abruptly. The said mentioned car hit onto my company lorry's left passenger door while I was driving my lorry, hence I stopped my vehicle along the road after the condominium exit.

The said car was moving so fast that after it hit my lorry, the said car moved straight across the road divider and crashing into a construction site barrier fence. Ambulance attended to us, and conveyed the said car driver. My lorry had 3 Bangladeshi passengers at that point of time and they did not sustain any injuries. The said car involved had two passengers, which I believe is the car driver's husband and daughter. My company lorry sustained a seriously damaged left passenger door and area. No government properties involved. Police attended to us: F/20180130/0088.

Please provide us evidence to support your claim if any.

Kindly note that for liability, claim negotiation and settlement, please contact Asher at 6841 6051.

Our respective case handler will look into the matter and revert to you in due course.

**Meanwhile, please arrange appointment for survey ASAP.**

***To check availability of the case handler, you may contact the undersigned.***

Thank you.

Best Regards,

**Mei Kwan** | Admin

**LKK Auto Consultants Pte Ltd**

Phone: 6366 0055 | email: [MeiKwan@lkkauto.com](mailto:MeiKwan@lkkauto.com) | fax: 67414108

Blk 51, Paya Ubi Industrial Park, Ubi Avenue 1, #02-25 | S(408933)

---

**From:** Dennis Leong [<mailto:dennisleong@motorimage.net>]

**Sent:** Thursday, 1 February, 2018 5:39 PM

**To:** SG AXA Insurance SM AXA SGP - Motor Survey <[motor.survey@axa.com.sg](mailto:motor.survey@axa.com.sg)>; SG AXA Insurance SM Claims Service Team <[cst@axa.com.sg](mailto:cst@axa.com.sg)>

**Cc:** David Koh <[davidkoh@motorimage.net](mailto:davidkoh@motorimage.net)>; Daniel Lim <[daniellim@motorimage.net](mailto:daniellim@motorimage.net)>; Lee Ting Tee <[ting@motorimage.net](mailto:ting@motorimage.net)>; Sayedinah Bin Ali <[sayedinah@motorimage.net](mailto:sayedinah@motorimage.net)>

**Subject:** SFE2231P CLAIMS AGAINST GBB8927P \*\*\*\*\*URGENT BASIS\*\*\*\*\*

Hi Officer,

Kindly refer to attachment and arrange survey for this vehicle.

Best Regards,

**Dennis Leong**

---

Service Advisor

Motor Image Enterprises Pte Ltd

25 Leng Kee Road

Singapore 159097

DID:(65)6703 8161

FAX:(65)6479 1137

Email:[dennisleong@motorimage.net](mailto:dennisleong@motorimage.net)



The all-new Subaru XV

**GO FOR BOLD**



JUMP ON IT



SUBARU

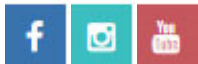

Disclaimer: This e-mail is confidential. It may also be legally privileged. If you are not the addressee you may not copy, forward, disclose or use any part of this message. If you have received this message in error, please delete it and all copies from your system and notify the sender immediately by return e-mail. Internet communications cannot be guaranteed to be timely, secure, error-free or virus-free. The sender does not accept liability for any errors or omissions.