

ASS. REC. BY:

REF:

TP1

CS/TP18002031/Kobnz

ASSIGNMENT

From:

Date:

Estimated Cost:

OD / TP / WS / TP RES / OD RES / EVA / INV / MV

To Inspect Vehicle No:

at Workshop mv's

of

Insured:

Policy No.

Claims No.

Sum Insured:

Excess:

(Client's Record)

Make of Veh:

(Policy Condition)

Remark: The veh had commenced its
repair at the time of inspection.



Bal. or Market Value:

IDAC Accident Report:

Consistent?: Yes or No

GIA / PR Seen:

Consistent?: Yes or No

Est. Repairs:

3

days

Res.:

Yes or No

Lum Sum:

%

3 Val.:

Yes or No

CA / REV / REP. / 24 HRS

Date:

Person Contacted:

Vehicle: IN / OUT

Veh No:

SKB 4207D

Yr Regn:

05, 11

Type: M. Car / M. Cycle / Bus / Van / Lorry / Taxi / Prime Mover /

Truck / Trailer or

Make:

BMW 318

c.c

1995

Colour

M-Blue

A/C:

Insured / Std / Nil / NA

Sp. Reading

115774

T/Radio:

Insured / Std / Nil / NA

Eng/No:

C/No:

WBAPF-72020FG90186

Gen. Cond: Good / Fair / Poor / Burnt

Steering: In order / Jammed / Leaked / Burnt or

Brake: In order / Jammed / Leaked / Burnt or

Modl: Nil / S/Rim / STD / R/Rim or

Tyre Size:

F:

225/45R17

R:

BS / DUN / EXNOVA / GY / FS / LIZA / MIC / OHTSU / PIR / SUMI /
TOYO / YOKO or

Front

R/Bal.

6

mm

Rear

R/Bal.

6

mm

L/Bal.

6

mm

L/Bal.

6

mm

D.O.A.

3.1.18

D.O.I.

1.2.18

Survey held at

Des. of Damages: Frt / Rear / O/S / N/S / U/C / Rooftop or

Rear N/S

The U/C / Chassis frame / Body Structure affected due to collision.

Date / Time

Action / Instruction

2/2

File pass to Catherine, CSI not ready

SKB 4207D - CS/TP18002031/RK1202

DN: 16/12/2013

CIP on 8240d Summit (Red. 2387.60, 49%)

RECEIVED 2018

Date/Time, File Pass to?

☐

: Prell. Report

1)

☐

: Final Report

Date/Time, File Return to?

2)

Days Of Repair:

3

Resurvey No. of Trip:

1

Survey Fee

Transportation

S + RS \$

Photos

Others

TOTAL

Add Fee:

☐

: Site Insp (\$

☐

: Interview (\$

☐

: Tech Invs (\$

☐

: Weekend (\$

Report Format:

TP

Lump Sum / I.B.I. (\$ 2400)

135

50

50

15

80

330



LKK Auto Consultants Pte Ltd

51 Ubi Ave 1 #01-25 Paya Ubi Industrial Park, Singapore 408933

TEL: 6256 3561 FAX: 6256 4315

Reg. No: 199607198R GST Reg. No. 19-9607198-R

Affiliated to Federation Internationale Des Experts En Automobile

R C AUTO

Ref : CS/TP18002081/Krb

BLK 18 SIN MING INDUSTRIAL ESTATE
SECTOR A #01-43

Date : 02-02-2018



SINGAPORE 575676

Code : TP393

1. Policy Particulars :- THIRD PARTY CLAIM

Insured Veh.	Veh. Inspected	SKB 4207D
Policy No.	Coverage (\$)	0.00
Claim No.	Excess (\$)	0.00
Assign From	Assign Date	01/02/2018

2. Vehicle Particulars & Condition

Make & Model	c.c	0
Engine No. HIDDEN	Year of Reg.	
Chassis No.	Colour	
Odometer	Steering	
Brakes	Modification	
General		

3. Conditions of Tyres

	Size	Make	Balance
R/H Front Tyre			mm
L/H Front Tyre			mm
R/H Rear Tyre			mm
L/H Rear Tyre			mm

4. Description of Damages

--	--

5. General Information

Accident Date	31/01/2018	Inspection Date	01/02/2018
Survey held at	R C AUTO BLK 18 SIN MING INDUSTRIAL ESTATE SECTOR A #01-43 SINGAPORE 575676		

5a. Remarks

A) THE INSPECTION WAS CONDUCTED ON A "WITHOUT PREJUDICE" BASIS. B) IN ACCORDANCE TO YOUR INSTRUCTIONS, WE HAVE NOT AUTHORISED REPAIRS.

> Back to OneMotoring

Enquire PARF/COE Rebate for Registered Vehicle

Vehicle Owner Particulars	
Owner ID Type:	Singapore NRIC
Owner ID:	7563B
Vehicle Details	
Vehicle No.:	SKB4207D
Vehicle to be Exported:	No
Intended Deregistration Date:	18 Dec 2018
Vehicle Make:	B.M.W.
Vehicle Model:	318i 2.0 AT D/AB 2WD 4DR GAS/D SR DRL
Primary Colour:	Blue
Manufacturing Year:	2011
Engine No.:	B2211930N46B20BZ
Chassis No.:	WBAPF72020FG90186
Maximum Power Output:	100.0 kW (134 bhp)
Open Market Value:	\$30,911.00
Original Registration Date:	27 May 2011
First Registration Date:	27 May 2011
Transfer Count:	1
Actual ARF Paid:	\$30,911.00
Intended PARF Rebate Details	
PARF Eligibility:	Yes
PARF Eligibility Expiry Date:	26 May 2021
PARF Rebate Amount:	\$18,546.00
Intended COE Rebate Details	
COE Expiry Date:	26 May 2021
COE Category:	E - Open Category
COE Period(Years):	10
QP Paid:	\$56,001.00
COE Rebate Amount:	\$13,654.00
Total Rebate Amount:	\$32,200.00

The information contained herein is correct as at 18 Dec 2018

OK

SINGAPORE ACCIDENT STATEMENT

IMPORTANT NOTICE

1. Please report correctly the details of the accident to speed up the claims process.
2. This Form must be completed by the Policyholder and/or the Authorised Driver.
3. Information provided must be as truthful and accurate as possible. Any wilful misrepresentation or withholding of material facts may allow insurance companies to repudiate policy ability.
4. The issue and acceptance of this Form by insurance companies is not an admission of policy liability on the part of the insurance companies.
5. Any false reporting may be referred to the Police for investigation.
6. This report will be forwarded by the insurers of the GIA Records Management Centre established by the General Insurance Association of Singapore (GIA) for archiving and that copies of this report will, for a fee, be made available upon application by interested parties.
7. By the lodgement of this report to the insurers, you hereby consent to the archiving of this report at the centre and to copies of the report being made available aforesaid.

ACCIDENT STATEMENT

Date Of Report	01/02/2018 15:28
Date Of Accident	31/01/2018 18:30
Exact Location Of Accident	TPE TWRDS SLE (NEAR TAMPINES AVE 12)
Country/State of Loss	SINGAPORE

DETAILS OF OWN VEHICLE

Vehicle Registration Number	SKB4207D
-----------------------------	----------

Insured/Policyholder

Name Of Registered Owner	CHAN HANJUN
NRIC No	S8117563B
Email Address	CHAN.HANJUN@GMAIL.COM
Mobile Phone No	(LOCAL) +65-97632768
Alternative Phone No	OTHERS-NOPHONE

Vehicle Particulars

Manufacturer	BMW
Model	318I
Exact Purpose for which vehicle was being used at time of accident	
Are you claiming under your own insurance policy for repair to your vehicle?	NO
If No, Please state action to be taken	THIRD PARTY
Vehicle Category	PRIVATE CAR

Insurance Company

Name of Insurance Company	FWD SINGAPORE PTE. LTD.
Type Of Coverage	COMPREHENSIVE
Fleet Policy	NO
Policy Number	PNPV2017-00003662
Cover Note Number	

Driver

Name of Driver	CHAN HANJUN
NRIC No	S8117563B
Date Of Birth	17/06/1981
Occupation	INDOOR
Date Of Driving Pass	02/12/2002
Driving Experience	15 YEARS AND 1 MONTH
Gender	MALE
Mobile Number	(LOCAL) +65-97632768
Fax Number	
Contact Number	OTHERS-NOPHONE
Email Address	CHAN.HANJUN@GMAIL.COM

Address	BLK 588A ANG MO KIO ST 52 #14-201
Postcode	561588
Was driver an employee of the Insured's Company	NO
If No, Relationship of the Driver with the Insured	OWNER
Vehicle Registration Number of Driver's Own Vehicle	-
	-
	-
Insurance Company of Driver's Own Vehicle	-
	-
	-

General Information of the Accident

Type Of Accident	COLLISION - HEAD TO REAR
Weather Conditions	RAINING
Road Surface	WET

Other Information

Was any foreign vehicle involved in this accident?	NO
Number of vehicles involved in the accident	
Was any body injured in the Accident?	NO
Was any injured conveyed to hospital by ambulance?	
Was any other material or property damaged?	YES
I have been approached by unknown person(s) soliciting/offering accident claims assistance.	NO
Number of Passengers (Including Driver)	1

Details of Police Action

Was the accident reported to the police?	YES
If Yes, Please state which Police Station	
POLICE STATION NAME [OTHER]	BISHAN NPC
Was notice of intended Prosecution given?	NO
If Yes, against whom?	

Circumstances of Accident

REFER TO POLICE REPORT

Attachment(s)

Are accident photos available for attachment?	YES
Was there any video captured by Car Camera?	NO
Was there any audio recorded?	NO

DETAILS OF OTHER VEHICLE PROPERTY 1

Vehicle Registration Number	WJB1941
Vehicle Make/Model/Colour	
Details Of Properties	
Vehicle Category	PRIVATE CAR
Name of Driver	ONG TZE WU
NRIC/Passport Number	
Contact Number	98992656
Address	
Postcode	
Insurance Company Name	
Nature Of Damage	
No. Of Passenger (Including Driver)	

IMPORTANT NOTICE

1. Please report correctly the details of the accident to speed up the claims process.
2. This Form must be completed by the Policyholder and/or the Authorised Driver.
3. Information provided must be as truthful and accurate as possible. Any wilful misrepresentation or withholding of material facts may allow insurance companies to repudiate policy liability.
4. The issue and acceptance of this Form by insurance companies is not an admission of policy liability on the part of the insurance companies.
5. Any false reporting may be referred to the Police for investigation.
6. The report will be forwarded by the Insurers of the GIA Records Management Centre established by the General Insurance Association of Singapore (GIA) for archiving and that copies of this report will for a fee be made available upon application by interested parties.
7. By the lodgment of this report to the insurers, you hereby consent to the archiving of this report at the centre and to copies of the report being made available aforesaid.
8. **Consent under the Personal Data Protection Act (PDPA)**

I understand, acknowledge, agree and consent that:

- (a) My insurer, my workshop and the General Insurance Association of Singapore ("GIA") may/are permitted to collect, use, disclose and/or process my personal data/personal information set out in this [form] and any other personal information provided by me or possessed by my insurer (collectively the "Personal Information") and disclose and transfer such Personal Information to all insurer(s) who have insured vehicle(s) involved in this accident (all insurer(s) who have insured vehicle(s) involved in this accident shall be collectively referred to as the "Insurers"), the Insurers' lawyers/law firms, the Monetary Authority of Singapore and any relevant government agency/authority (such as the police), for the purpose(s) of:
 - (i) processing, handling and/or dealing with my claims including the settlement of the claims and any necessary investigations relating to the claims;
 - (ii) investigating the accident and/or my claims;
 - (iii) carrying out and/or dealing with my instructions or responding to any enquiries by me;
 - (iv) administering my claims (including the mailing of correspondence, statements, invoices, reports or notices to me, which could involve disclosure of certain personal data about me to bring about delivery of the same as well as on the external cover of envelopes/mail packages); and/or
 - (v) complying with applicable law in administering, processing, handling and/or dealing with my claims (collectively the "Purposes")
- (b) all insurer(s) who have insured vehicle(s) involved in this accident and the Insurers' lawyers/law firms, may/are permitted to collect, use, disclose and/or process my Personal Information for one or more of the above Purposes; and
- (c) my Personal Information may/can be disclosed by any of the Insurers and/or GIA to their third party service providers or agents (including their lawyers/law firms), which may be sited outside of Singapore, for one or more of the above Purposes.
- (d) my Personal information will also be collected and used to compile claims history for the purpose of fraud detection, investigation and management in present and all future claims.
- (e) the information so collected under (d) above may be shared / disclosed:
 - (i) to all insurers and/or any other third parties that assist in evaluating, investigating, controlling or managing fraud, regulators, law enforcement and government agencies as reasonably required for the purposes stated, or
 - (ii) for complying with requirements under any regulations, laws or court orders.

 Policyholder's Signature

Date & Time:
 31/1/18
 1915

Driver's Signature
 (If driver is not the policyholder)
 Date & Time:

 Reporting Centre Personnel's Signature
 Name:
 NRIC/FIN No.:

Sketch Plan Pg. 2

SKETCH PLAN

SKETCH PLAN

Accident Date: 31/1/2018 Time: 1830 Location: TPE towards SLE (near Tampines Ave 12)

My Vehicle A: SKB 4207D Vehicle B: 4JB 1941 Vehicle C/Others: _____

TPE \rightarrow SLE



Centre Divider

DESCRIBE CIRCUMSTANCES OF THE ACCIDENT

Refer to police report

() Claim OD / TP at Ah Lim Motor (✓) Claim OD / TP at other workshop () Reporting Only

Remarks : Please forward a copy of my efile accident report to

My workshop

Email Address

& Myself

Email Address

Note : Please take note that your insurer have **14 days timeframe** for you to submit own damage claim under your own policy. Kindly check with your own insurer for more information.

DECLARATION

I/We declare the foregoing particulars are true in every respect.

Policyholder's Signature

Date & Time: 01/02/2018
1045 hrs

Driver's Signature (If driver is not the policyholder)

Witnessed by Reporting Centre
Personnel

Sketch Plan Pg. 3



**SINGAPORE
POLICE FORCE**



T/20180131/2148

1 of 3

Police Station Of Origin:

Bishan N.P.C

20 Bishan Street 23 SINGAPORE 579757

Tel No: 1800-5529999

Report No. T/20180131/2148

REPORT OF A TRAFFIC ACCIDENT

Date/Time Report Made: 31/01/2018 19:58		Vide Report No.:		Station Diary No.: 67	
Informant's Particulars					
Name of Informant: CHAN HANJUN			Address: APT BLK 588A ANG MO KIO STREET 52 #14-201 SINGAPORE 561588		
ID Type / ID No.: NRIC NO / S8117563B			Contact No.: Home/Office: Mobile: 97632768		
Nationality: SINGAPORE CITIZEN			Email:		
Sex: Male	Age: 36	Date of Birth: 17/06/1981	Type of Informant: Driver		
Race: Chinese			Language: English		Institution / School Name:
Occupation: Manager			Driving Licence Information: Class: 3		Date of Expiry:

General Information of the Accident					
Type of Accident:	Non-Injury Foreign Vehicle	Drink Drive: No	Date/Time of Accident: 31/01/2018 18:30	Type of Location: Straight Road	
Location: Along Road 1 Traveling Toward Road 2 TAMPINES EXPRESSWAY SELETAR EXPRESSWAY TPE towards SLE (near Tampines Ave 12)					
Weather: Raining		Road Surface: Wet		Road Speed Limit:	
Traffic Flow: One Way		Traffic Control: Not Controlled		Traffic Volume: Heavy	
Type of Collision: Between Moving Vehicles - Head To Rear				Anyone conveyed by ambulance: No	

Details of Vehicle Involved						
Vehicle No.	Type	Make	Model	Color	Condition	No of Passenger
SKB4207D	Car	BMW	318i 2.0 AT D/AB 2WD 4DR GAS/D SR DRL	Blue	Slightly Damaged	0
WJB1941	Car				Seriously Damaged	0

Details of Vehicle Insurance			
Vehicle No.	Insurance Company	Insurance No.	Effective Expiry Date



**SINGAPORE
POLICE FORCE**



T/20180131/2148

2 of 3

Police Station Of Origin:
Bishan N.P.C
20 Bishan Street 23 SINGAPORE 579757
Tel No: 1800-5529999

Report No. T/20180131/2148

CONTINUATION OF REPORT

Details of Vehicle Insurance				
Vehicle No.	Insurance Company	Insurance No.	Effective	Expiry Date
SKB4207D	FWD Singapore Pte. Ltd	PNPV2017-00003662	27/05/2017	26/05/2018

Details of Person Involved			
Any Pedestrian Involved: No			
No. of Pedestrians Injured: NIL		Use of Pedestrian Crossing: NA	
Driver			
Name	CHAN HANJUN	ID No.	S8117563B
Related Vehicle	SKB4207D (Car)	Contact No.	97632768
Hospital/Clinic	NIL	Class of Driving Licence & Expiry Date	Class: 3 Date of Expiry: NIL
Date Treatment	NIL	Date Discharge	NIL
No. of Days granted Medical Leave	NIL	Degree of Injury	NIL
Driver			
Name	ONG TZE WU	ID No.	NIL
Related Vehicle	WJB1941 (Car)	Contact No.	98992656
Hospital/Clinic	NIL	Class of Driving Licence & Expiry Date	Class: NIL Date of Expiry: NIL
Date Treatment	NIL	Date Discharge	NIL
No. of Days granted Medical Leave	NIL	Degree of Injury	NIL

Brief Details.

On 31.1.2018 at about 1830hrs, I was travelling along TPE towards SLE near Tampines Ave 12. I was driving on the extreme right lane and the traffic was quite heavy. While travelling, the vehicle in front of me came to a stop so I break my vehicle to a stop too. After which I felt a huge impact coming from the rear of my vehicle (SKB4207D). I then alighted and noted that my vehicle was hit by a Malaysian vehicle bearing WJB1941. I have an in built camera in my vehicle however it is only pointed to the front and not the rear. I wish to state that there was no one injured during the accident and we managed to exchange particulars.

I am lodging this report for insurance claim purposes.



**SINGAPORE
POLICE FORCE**



T/20180131/2148

Police Station Of Origin:
Bishan N.P.C
20 Bishan Street 23 SINGAPORE 579757
Tel No: 1800-5529999

3 of 3
Report No. T/20180131/2148

CONTINUATION OF REPORT

Sketch Plan

Informant is not able to provide sketch plan

IMPORTANT: Please attach a copy of your vehicle's Insurance Certificate to this report. If you don't have the certificate with you now, please fax a copy to 65474885 stating the report number as reference.

Signature Of Officer Recording The Report:

E /

Sgt 3 LIYANA BINTE MOHD RAZALI

Signature Of Interpreter:

Not applicable

Officer In Charge Of Case:

TP / AEIT /

Sgt 2 YEO KIA HUAT

Contact No.: 65476325



SN 061

Authentication Stamp

NP168

SIGNATURE

Signature Of Informant:

Date/Time:

31/01/2018 19:58

Classification Of Case:



CERTIFICATE OF INSURANCE

Please call +65-6322-2072 for FWD Emergency Assistance
if Your Car breaks down or is involved in an accident.

All accidents must be reported within 24 hours of the incident regardless of whether it will lead to a claim.

POLICY NUMBER: PNPV2017-00003662 (Comprehensive - Classic Plan)

Car plate number: SKB4207D

Your name (As the policyholder): CHAN HANJUN

Coverage start date: 27/05/2017

Coverage end date: 26/05/2018

Covered geographical area: Singapore, West Malaysia and Southern Thailand

Who is insured to drive:

(a) You; and

(b) Anyone with a valid driving license who You give permission to drive Your Car.

Important things to know:

Your Policy comprises this Certificate of Insurance, the Contract, the Car Insurance Summary and any Endorsements attached by Us. These documents should be read together as one. You must make sure that any person You give permission to drive Your Car understands Your duties under this Policy and complies with its conditions.

Your Policy is only valid if Your Car is being used for non-commercial activities in accordance with Your contract.

Finance company: UOB Limited

We confirm that this Policy complies with the Motor Vehicles (Third-Party Risks and Compensation) Act (Chapter 189).

Issued on: 30/04/2017

A handwritten signature in black ink, appearing to read 'A. Bhatia'.

Abhishek Bhatia
Chief Executive Officer
FWD Singapore Pte Ltd

Please immediately inform us at +65-6820-8888
or email us at contact.sg@fwd.com if any details
in this Certificate of Insurance need to be changed.

INS NRIC & DL Pg. 1

REPUBLIC OF SINGAPORE DRIVING LICENCE

License Number **S8117563B**

Name
CHAN HANJUN

Birth Date **17 Jun 1981**

Issue Date **09 Oct 2003**

000907377F



IDENTITY CARD NO. **S8117563B**

Name
CHAN HANJUN

陈汉钧

Race
CHINESE

Date of birth
17-06-1981

Sex
M

Country of birth
SINGAPORE

88117563B



YOU ARE LICENSED TO DRIVE VEHICLES IN THE FOLLOWING CLASS(ES)

Class 3 Motor Cars and Motor Tractors the weight of which unladen does not exceed 2000 kilograms

PASS DATE
02 Dec 2002

NP 429A



88117563B

88117563B

APR 06 2011

Date of issue
24-06-2011

APT ELK 588A ANG MO KIO STREET 52 #14-201
SINGAPORE 561588

NRIC No: **S8117563B** Date: **23/04/2012** No: **7055528**



Accident Photo



Accident Photo



Accident Photo



Accident Photo



Accident Photo



Accident Photo



Accident Photo



Accident Photo



Accident Photo



Accident Photo

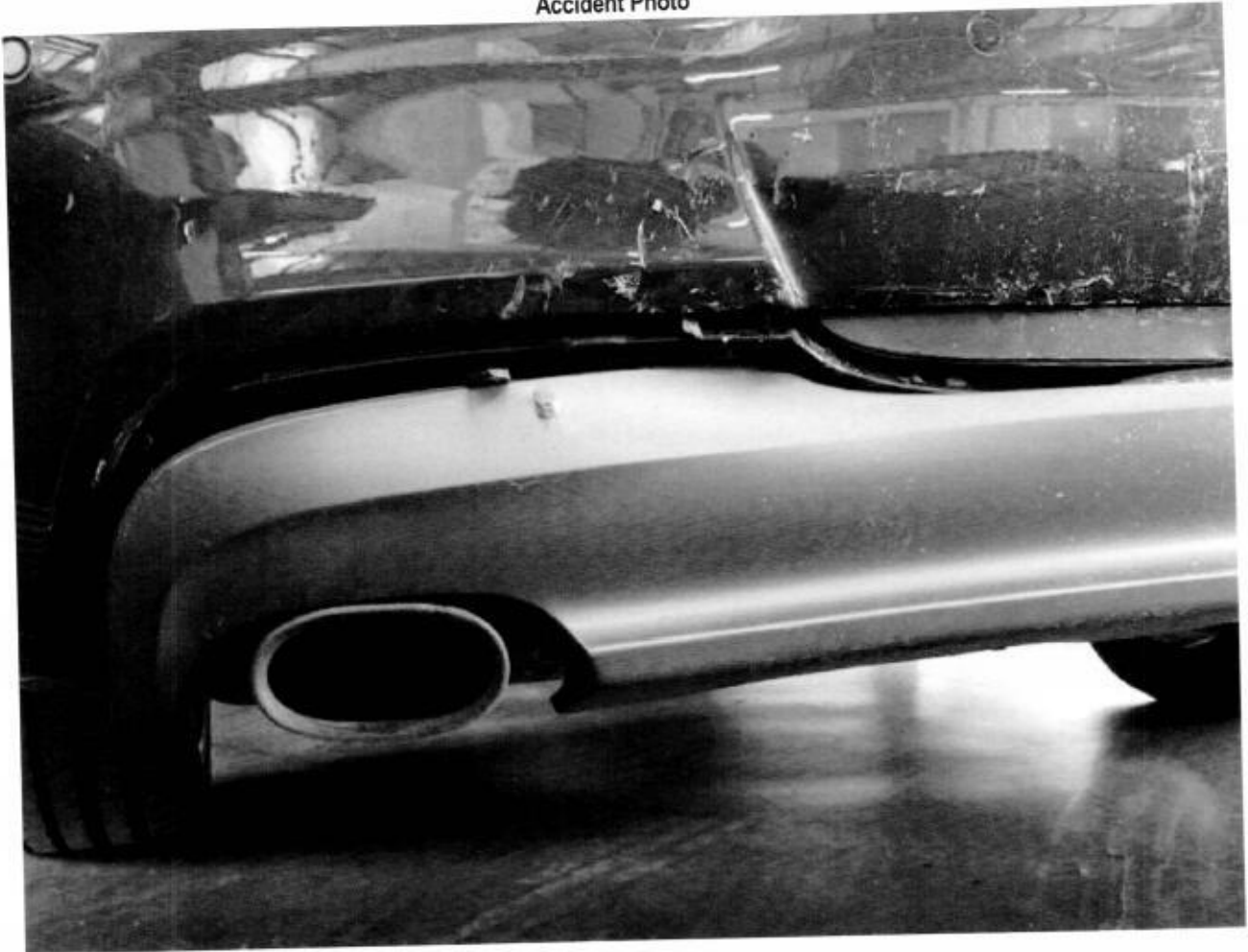

Accident Photo



Not Notched
11 Lys & 24 cod.
Recovery After Pain
3 days

VEHICLE NUMBER: SKB 4207 D

Date : 28-Feb-2018

✓
✓
x
x
x
✓
2001m

4501
3501
601

for RC AUTO

Authorised Signature



LKK Auto Consultants Pte Ltd

51 Ubi Ave 1 #01-25 Paya Ubi Industrial Park, Singapore 408933

TEL: 6256 3561 FAX: 6256 4315

Reg. No: 199607198R GST Reg. No. 19-9607198-R

Affiliated to Federation Internationale Des Experts En Automobile				
R C AUTO		Ref : CS/TP18002081/Kcbn2		
BLK 18 SIN MING INDUSTRIAL ESTATE SECTOR A #01-43 SINGAPORE 575676 ON BEHALF OF CHAN HANJUN		Date : 24-12-2018		
		Code : TP393		
1. Policy Particulars :- THIRD PARTY CLAIM				
Insured Veh.		Veh. Inspected	SKB 4207D	
Policy No.		Coverage (\$)	0.00	
Claim No.		Excess (\$)	0.00	
Assign From		Assign Date	01/02/2018	
2. Vehicle Particulars & Condition				
Make & Model	BMW 318 (A)	c.c	1995	
Engine No.	HIDDEN	Year of Reg.	2011	
Chassis No.	WBAPF72020FG90186	Colour	METALLIC BLUE	
Odometer	115774	Steering	IN ORDER	
Brakes	IN ORDER	Modification	STANDARD ALLOY RIM	
General	GOOD			
3. Conditions of Tyres				
	Size	Make	Balance	
R/H Front Tyre	225/45 ZR17	MICHELIN	6 mm	
L/H Front Tyre	225/45 ZR17	MICHELIN	6 mm	
R/H Rear Tyre	225/45 ZR17	MICHELIN	6 mm	
L/H Rear Tyre	225/45 ZR17	MICHELIN	6 mm	
4. Description of Damages				
THE VEHICLE SUSTAINED DAMAGES AT THE REAR N/S PORTION. DAMAGES SEE DETAILS.				
5. General Information				
Accident Date	31/01/2018	Inspection Date	01/02/2018	
Survey held at	R C AUTO BLK 18 SIN MING INDUSTRIAL ESTATE SECTOR A #01-43 SINGAPORE 575676			
5a. Remarks				
A) THE INSPECTION WAS CONDUCTED ON A "WITHOUT PREJUDICE" BASIS. B) IN ACCORDANCE TO YOUR INSTRUCTIONS, WE HAVE NOT AUTHORISED REPAIRS.				
5b. Estimate Days of Repair				
ESTIMATED NORMAL PERIOD FOR REPAIR:		3 Working Days		



LKK Auto Consultants Pte Ltd

51 Ubi Ave 1 #01-25 Paya Ubi Industrial Park, Singapore 408933

TEL: 6256 3561 FAX: 6256 4315

Reg. No: 199607198R GST Reg. No. 19-9607198-R

Page No.:1 of 1

ADJUSTMENT ON REPAIR COST FOR VEHICLE NO. SKB 4207D

Qty	Description of Parts	Condition	Estimate By Workshop (\$)	Our Adjusted (\$)
	REPLACEMENT OF PARTS			
1	REAR BUMPER	BUCKLED	1,176.00	1,176.00
1	REAR BUMPER BEAM	BUCKLED	389.00	389.00
3	REAR BUMPER SENSOR @\$220.00	SERVICEABLE	660.00	-
2	REAR BUMPER SIDE BRACKET @\$62.00	TO REPAIR SEE LABOUR	124.00	-
1	REAR BUMPER CENTRE GARNISH	SERVICEABLE	85.00	-
1	REAR LOWER LID	DENTED / DISTORTED	580.00	580.00
	LESS 10% DISCOUNT		-301.40	-214.50
			2,712.60	1,930.50
1	REAR EXHAUST (LOCAL REPAIR)(SN)	DENTED	750.00	200.00
	LESS 10% DISCOUNT		-75.00	-
			675.00	200.00
	LABOUR			
	SPRAY PAINTING.		600.00	450.00
	LABOUR CHARGES TO REPLACE.INCLUSIVE OF THE REPAIR OF REAR BUMPER SIDE BRACKET.		700.00	350.00
	LABOUR TO DISMANTLE EXHAUST.		100.00	60.00
			1,400.00	860.00
	GRAND TOTAL		4,787.60	2,990.50
	RECOMMENDED COST OF LUMP SUM REPAIRS (TO ITS PRE-ACCIDENT CONDITION)			2,400.00

Report Ref No. CS/TP18002081/Kcbn2

KONG SENG CHEONG

Licensed Appraiser

DISCLAIMER OF LIABILITY TO THIRD PARTIES:- This Report is made solely for the use and benefit of the Client named on the front page of this Report. No liability of responsibility whatsoever, in contract or tort, is accepted to any third party who may rely on the Report wholly or in part. Any third party acting or replying on this Report, in whole or in part, does so at his or her own risk.