

22/07/2018

ASS. REC. BY:

REF: CS/MSG18002072/MH/3

Special Instruction:

Surveyor:

MA

ASSIGNMENT (Office)

From (Person):

Irene Tan

of

MSG

Date/Time: 01/02/2018 @ 2:18pm

Estimated Cost:

Bill to:

OD / ~~IP~~ WS / TP RES / OD RES / EVA / INV / MV / CS

To Inspect Vehicle No:

SDS 7191M

Insured:

GBB 58424

at Workshop m/s

Service @ Riverview

Tel:

6481 9810

of 10 AMK Ind Park 2A # 04-11

Policy No:

28771079MKC

Claim No:

518291

Sum Insured:

Excess:

Make of Veh:

D.O.A. 30/01/2018

(Client's Record)

CA / REV / REP. / REV 24 HRS

'up'

H.O.D. Endorsement:

Date/Time: 5:13pm @ 1/2/18

Person Contacted:

Kalvin

Vehicle: ~~IN~~ OUT

Date/Time

Action/Instruction (x) Estimate

SDS 7191M - X

GBB 58424 - X

lump sum \$1700/- (Red: 2758', 61%)

ASSIGNMENT

From _____ Date _____
 Estimated Cost _____
 OD / TP / WS / TP RES / OD RES / EVA / INV / MV _____
 To Inspect Vehicle No: _____
 at Workshop, this **SERVICE @ RIVERVIEW**
 of _____
 Insured: _____
 Policy No: _____
 Claims No: _____
 Sum Insured: _____ Excess: _____
 (Client's Record)
 Make of Veh: _____

(Policy Condition)

Remark: The veh had commenced its
 repair at the time of inspection.



Bel. or Market Value: _____
 IDAC Accident Report: _____ Consistent? : Yes or No
 GIA / RR. Seen: _____ Consistent? : Yes or No
 Est. Repairs: _____ days. Res: Yes or No
 Lum Sum: _____ % 3 Val: Yes or No

CA / REV / REP. / 24 HRS

Date: _____ Person Contacted: _____

Vehicle: IN / OUT

Veh No: **SD57H1M** Mr Reg: **Aug 2009**
 Type: M/Car / M/Cycle / Bus / Van / Lorry / Taxi / Prime Mover
 Truck / Trailer or _____
 Make: **HYUN AVANTE** cc: **1591**
 Colour: **GREEN** A/C: _____ Insured / Std / NI / NA
 Sp Reading: **160197** T Radio: Insured / Std / NI / NA
 Eng No: _____
 C No: **K M10U41BR9U802143**
 Gen Cond: **Good** / Fair / Poor / Burnt
 Steering: **Good** / Jammed / Leaked / Burnt or
 Brake: **Good** / Jammed / Leaked / Burnt or
 Mod: **NII / S/Rim** / STD A/Rim or
 Tyre Size: F: **195/65/R15**
 R: _____
 BS / DUN / EXNOVA / GY / FS / LIZA / MIC / QHTSU / PIR / SUMI /
 TOYO / YOKO or **1000**
 Front: _____ Rear: _____
 R Bal: **8** mm R Bal: **8** mm
 L Bal: **8** mm L Bal: **8** mm
 D.O.A: **30/1/2018** D.O.I: **11/2/2018**
 Survey held at: _____
 Des. of Damages: Fnt / Rear / O/S / N/S / U/O / Rooftop or
REAR
 The U/O / Chassis frame / Body Structure affected due to collision

Date / Time: _____ Action / Instruction:

NO ESTIMATE upon Survey

RECEIVED 20 APR 2018

Date/Time File Passed: ☐ Prel. Report**26/4 Typist**☒ Final Report

Date/Time File Returned:

Days Of Repair: **3**

Resurvey No. of Trip: _____

Survey Fee

Transport

Fuel & Road

Photos

Other

Add Fee:



Site Insp: \$



Interv: \$



Techn: \$



Other: \$

Report Format

Lump Sum / L.B. \$

**TP
1700/-****200****200**

...CLAIM SUBFOLDER...(New Assignment)

CLAIM SUBFOLDER TRACKING

Case	Notified	Est Submitted	Adj Assigned	Adj Rpt	Adj Submitted	Ins Auth'd	Status
Main	01 Feb 2018		01 Feb 2018 14:18 Assign				New Assignment Cancel Case

Main

Reference

Claim Details

Documents

[Show All](#)

CLAIM SUBFOLDER DETAILS

[Created by insurer]

Insured:	D'FINE CATERING SERVICES PTE LTD, Co. Reg. No.: 199306413R		
Main Claimant:	LEE SOK CHENG, ID: S1244091Z		
Vehicle Reg. No.:	SDS7191M	Date of Loss:	30/01/2018 00:00 - :59
Claim Type:	TP / 548291	Policy/Cover Note No.:	28771079MKC (Comprehensive) Coverage: 29/07/2017 - 28/07/2018
Vehicle Reg. No. (Insured):	GBB5842U	Policy No. (Claimant):	
		Excess:	
Repairer:	Service @ Riverview Pte Ltd (HQ) 10 Ang Mo Kio Autopoint #04-11, Ang Mo Kio Industrial Park 2A, 568047 Ang Mo Kio - Tel: 6481 9810		
Handling Insurer:	MSIG Insurance (Singapore) Pte. Ltd. (HQ) - Tel: +65 6827 7888 ... [Handled by Irene Tan Gek Ing - 6594 2541]		
Adjuster:	LKK Auto Consultants Pte Ltd (HQ) - Tel: 6256-3561 ... [Imm.Advice due 02/02/2018]		

ASSOCIATED MAIL RECEIVED

[View All](#) [Compose Case Mail](#)

There are no mail for this case.

ALL ASSOCIATED TASKS

[View All](#) [Search Tasks](#) [Create New Task](#) [Complete](#)

Due Date	Priority	Type	Task Group	Subject	Handler	Assigned By	Completed On	Created On	Done?
No results.									



LKK Auto Consultants Pte Ltd

51 Ubi Ave 1 #01-25 Paya Ubi Industrial Park, Singapore 408933

TEL: 6256 3561 FAX: 6256 4315

Reg. No: 199607198R GST Reg. No. 19-9607198-R

Affiliated to Federation Internationale Des Experts En Automobile				
MSIG INSURANCE (SINGAPORE) PTE LTD			Ref : CS3/MSG18002072/M1d3	
16 RAFFLES QUAY #24-01 HONG LEONG BLDG SINGAPORE 048581			Date : 02-02-2018	
			Code : MSG	
1. Policy Particulars :- (THIRD PARTY CLAIM)				
Insured Veh.	GBB 5842U	Veh. Inspected	SDS 7191M	
Policy No.	28771079MKC	Coverage (\$)	0.00	
Claim No.	548291	Excess (\$)	0.00	
Assign From	MERIMEN (IRENE TAN)	Assign Date	02/02/2018	
2. Vehicle Particulars & Condition				
Make & Model	c.c		0	
Engine No.	HIDDEN	Year of Reg.		
Chassis No.	Colour			
Odometer	-	Steering		
Brakes	Modification			
General				
3. Conditions of Tyres				
	Size	Make	Balance	
R/H Front Tyre			mm	
L/H Front Tyre			mm	
R/H Rear Tyre			mm	
L/H Rear Tyre			mm	
4. Description of Damages				
5. General Information				
Accident Date	30/01/2018	Inspection Date	01/02/2018	
Survey held at	SERVICE @ RIVERVIEW PTE LTD BLK 10 AMK AUTOPOINT ANG MO KIO INDUSTRIAL PARK 2A #04-11 SINGAPORE 568047			
5a. Remarks				
A) THE INSPECTION WAS CONDUCTED ON A "WITHOUT PREJUDICE" BASIS. B) THE REPAIR ESTIMATE WAS NOT PRESENTED AT THE TIME OF INSPECTION. THE REPAIRER WAS TOLD TO PREPARE THE ESTIMATE. C) ENCLOSED PLEASE FIND DAMAGED VEHICLE PHOTOGRAPHS.				

SERVICE @ RIVERVIEW PTE LTD

10, Ang Mo Kio Autopoint #04-11
 Ang Mo Kio Industrial Park 2A
 Singapore 568047
 Tel : 6481 9810 / 64814849 Fax : 6481 6256
 Email : riverview@singnet.com.sg
 Buss.reg.No : 200910700K

Lump Sum repair
 Cen 20%

<u>SDS 7191M</u>	<u>Hyundai Avante</u>	<u>List Price \$</u>
<u>Parts</u>		<u>hyundai Cen 20%</u>
Bottled (repair/spray paint)		907
Bottled hyundai emblem		55
Bottled hyundai Logo		56
Bottled "S" emblem		44
Rear Bumper		546
Rear Bumper sponge		140
Rear end panel (repair/spray paint)		660
<u>Special nett item</u>		<u>nett Price</u>
Reverse parking sensor (1 set)		250
Rear Bumper clips (1 set)		40

Labour charge

- 1) To Renew damaged parts & repair Accident area 800
- 2) To assemble Reverse parking sensor and check for proper functions. 80
- 3) To spray paint Bottled, Rear Bumper and rear end panel 800
- 4) To carry out anti-rust treatment at the accident area 80

SINGAPORE ACCIDENT STATEMENT

IMPORTANT NOTICE

1. Please report correctly the details of the accident to speed up the claims process.
2. This Form must be completed by the Policyholder and/or the Authorised Driver.
3. Information provided must be as truthful and accurate as possible. Any wilful misrepresentation or withholding of material facts may allow insurance companies to repudiate policy ability.
4. The issue and acceptance of this Form by insurance companies is not an admission of policy liability on the part of the insurance companies.
5. **Any false reporting may be referred to the Police for investigation.**
6. This report will be forwarded by the insurers of the GIA Records Management Centre established by the General Insurance Association of Singapore (GIA) for archiving and that copies of this report will, for a fee, be made available upon application by interested parties.
7. By the lodgement of this report to the insurers, you hereby consent to the archiving of this report at the centre and to copies of the report being made available aforesaid.

ACCIDENT STATEMENT

Date Of Report	31/01/2018 15:03
Date Of Accident	30/01/2018 12:30
Exact Location Of Accident	CLEMENTI ROAD SLIP RD TO KENT RIDGE CRES
Country/State of Loss	SINGAPORE

DETAILS OF OWN VEHICLE

Vehicle Registration Number	SDS7191M
Insured/Policyholder	
Name Of Registered Owner	LEE SOK CHENG
NRIC No	S1244091Z
Email Address	YYONGQI@GMAIL.COM
Mobile Phone No	(LOCAL) +65-86934105
Alternative Phone No	OTHERS-92472548

Vehicle Particulars

Manufacturer	HYUNDAI
Model	HD AVANTE 1.6 A
Exact Purpose for which vehicle was being used at time of accident	PRIVATE USE
Are you claiming under your own insurance policy for repair to your vehicle?	NO
If No, Please state action to be taken	THIRD PARTY
Vehicle Category	PRIVATE CAR

Insurance Company

Name of Insurance Company	AXA INSURANCE PTE LTD
Type Of Coverage	COMPREHENSIVE
Fleet Policy	NO
Policy Number	GA089715
Cover Note Number	25/02/2017 - 24/02/2018

Driver

Name of Driver	YUEN YONG QI
NRIC No	S8824967D
Date Of Birth	04/07/1988
Occupation	INDOOR
Date Of Driving Pass	17/07/2012
Driving Experience	5 YEARS AND 6 MONTHS
Gender	MALE
Mobile Number	(LOCAL) +65-92472548
Fax Number	
Contact Number	
Email Address	YYONGQI@GMAIL.COM

Address	BLK 601A PUNGGOL CENTRAL #12-620
Postcode	821601
Was driver an employee of the Insured's Company	NO
If No, Relationship of the Driver with the Insured	CHILDREN
Vehicle Registration Number of Driver's Own Vehicle	-
	-
Insurance Company of Driver's Own Vehicle	-
	-

General Information of the Accident

Type Of Accident	COLLISION - HEAD TO REAR
Weather Conditions	CLEAR
Road Surface	DRY

Other Information

Was any foreign vehicle involved in this accident?	NO
Number of vehicles involved in the accident	
Was any body injured in the Accident?	NO
Was any injured conveyed to hospital by ambulance?	NO
Was any other material or property damaged?	YES
I have been approached by unknown person(s) soliciting/offering accident claims assistance.	NO
Number of Passengers (Including Driver)	1

Details of Police Action

Was the accident reported to the police?	NO
If Yes, Please state which Police Station	
Was notice of intended Prosecution given?	NO
If Yes, against whom?	

Circumstances of Accident

REFER TO THE ATTACHED SKETCH PLAN BY DRIVER.

Attachment(s)

Are accident photos available for attachment?	YES
Was there any video captured by Car Camera?	NO
Was there any audio recorded?	NO

DETAILS OF OTHER VEHICLE PROPERTY 1

Vehicle Registration Number	GBB5842U
Vehicle Make/Model/Colour	
Details Of Properties	
Vehicle Category	COMMERCIAL VEHICLE
Name of Driver	SHAHROL BIN SAHRI
NRIC/Passport Number	S9721737H
Contact Number	
Address	
Postcode	
Insurance Company Name	
Nature Of Damage	
No. Of Passenger (Including Driver)	

Sketch Plan Pg. 1

Date of accident: 30.1.18 Time: 1230pm Location: Clementi Road slip Road to Kent Ridge Cres
My Vehicle A: SDS7191M Vehicle B: G7BB58424 Vehicle C: _____

SKETCH PLAN

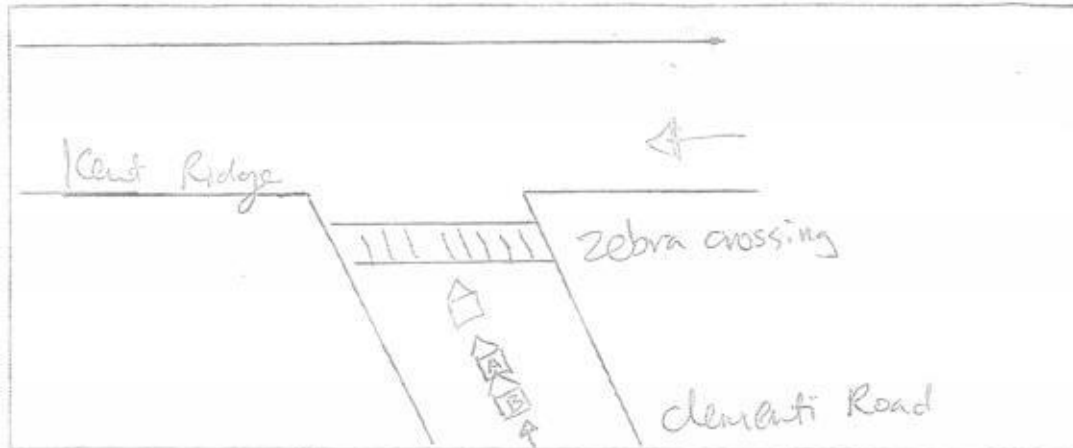

DESCRIBE CIRCUMSTANCES OF THE ACCIDENT

On the 30.1.18 at about 1235pm,
I was driving along Clementi Road.
I was waiting stationary on the slip Road
for oncoming traffic. Suddenly G7BB58424
came from behind and hit my vehicle
SDS7191M in the rear causing damages
to my car. There were no passengers
in my car at the time of the accident.

☐ Claim OD/TP at Ah Lim Motor ☒ Claim OD/TP at other workshop ☐ Reporting Only

Remarks: Please forward a copy of my efile accident report to:

My workshop:

Email address: Service @ Review Pte Ltd

& myself:

Email address: Review @ singnet.com.sg

Note: Please take note that your Insurer have 14 days timeframe for you to submit own damage claim under your own policy. Kindly check with your own insurer for more information.

DECLARATION

I/We declare the foregoing particulars are true in every respect.

Policyholder's Signature
Date & Time:

Driver's Signature
(If driver is not the policyholder)
Date & Time:

Reporting Centre Personnel's Signature
Name:
NRIC/PIN No:

SKETCH PLAN

IMPORTANT NOTICE

1. Please report correctly the details of the accident to speed up the claims process.
2. This Form must be completed by the Policyholder and/or the Authorised Driver.
3. Information provided must be as truthful and accurate as possible. Any wilful misrepresentation or withholding of material facts may allow insurance companies to repudiate policy liability.
4. The issue and acceptance of this Form by insurance companies is not an admission of policy liability on the part of the insurance companies.
5. Any false reporting may be referred to the Police for investigation.
6. The report will be forwarded by the Insurers of the GIA Records Management Centre established by the General Insurance Association of Singapore (GIA) for archiving and that copies of this report will for a fee be made available upon application by interested parties.
7. By the lodgment of this report to the insurers, you hereby consent to the archiving of this report at the centre and to copies of the report being made available aforesaid.
8. Consent under the Personal Data Protection Act (PDPA)

I understand, acknowledge, agree and consent that:

- (a) My insurer, my workshop and the General Insurance Association of Singapore ("GIA") may/are permitted to collect, use, disclose and/or process my personal data/personal information set out in this [form] and any other personal information provided by me or possessed by my insurer (collectively the "Personal Information") and disclose and transfer such Personal Information to all insurer(s) who have insured vehicle(s) involved in this accident (all insurer(s) who have insured vehicle(s) involved in this accident shall be collectively referred to as the "Insurers"), the Insurers' lawyers/law firms, the Monetary Authority of Singapore and any relevant government agency/authority (such as the police), for the purpose(s) of:
 - (i) processing, handling and/or dealing with my claims including the settlement of the claims and any necessary investigations relating to the claims;
 - (ii) investigating the accident and/or my claims;
 - (iii) carrying out and/or dealing with my instructions or responding to any enquiries by me;
 - (iv) administering my claims (including the mailing of correspondence, statements, invoices, reports or notices to me, which could involve disclosure of certain personal data about me to bring about delivery of the same as well as on the external cover of envelopes/mail packages); and/or
 - (v) complying with applicable law in administering, processing, handling and/or dealing with my claims (collectively the "Purposes").
- (b) all insurer(s) who have insured vehicle(s) involved in this accident and the Insurers' lawyers/law firms, may/are permitted to collect, use, disclose and/or process my Personal Information for one or more of the above Purposes; and
- (c) my Personal Information may/can be disclosed by any of the Insurers and/or GIA to their third party service providers or agents (including their lawyers/law firms), which may be sited outside of Singapore, for one or more of the above Purposes.
- (d) my Personal Information will also be collected and used to compile claims history for the purpose of fraud detection, investigation and management in present and all future claims.
- (e) the information so collected under (d) above may be shared / disclosed:
 - (i) to all insurers and/or any other third parties that assist in evaluating, investigating, controlling or managing fraud, regulators, law enforcement and government agencies as reasonably required for the purposes stated, or
 - (ii) for complying with requirements under any regulations, laws or court orders.



Policyholder's Signature
Date & Time:



Driver's Signature
(If driver is not the policyholder)
Date & Time:



Reporting Centre Personnel's Signature
Name:
NRIC/FIN No.:

+

SERVICE @ RIVERVIEW PTE LTD

10, Ang Mo Kio Autopoint #04-11
 Ang Mo Kio Industrial Park 2A
 Singapore 568047
 Tel : 6481 9810 / 64814849 Fax : 6481 6256
 Email : riverview@singnet.com.sg
 Buss.reg.No : 200910700K

Lump Sum repair
 Cen 20%.

<u>SDS 7191M</u>	<u>Hyundai Avante</u>	<u>List Price \$</u>
<u>Parts</u>		<u>hyundai Cen 20%</u>
Bottled (repair/spray paint)	2	X 907
Bottled hyundai emblem		- 55 nec
Bottled hyundai Logo		- 56 nec
Bottled "S" emblem		- 44 nec
Rear Bumper		- 546 def
Rear Bumper sponge		- 140 torn
Rear end panel (repair/spray paint)		X 660 2
<u>Special nett item</u>		<u>nett Price</u>
Reverse parking sensor (1 set)	elot 220	250
Rear Bumper clips (1 set)	nr	40

\$1700k
 2w days

Labour charge

- 1) To Renew damaged parts & repair Accident area 550 800
- 2) To assemble Reverse parking sensor and 60 80
 check for proper functions. 600
- 3) To spray paint Bottled, Rear Bumper and 800
 rear end panel
- 4) To carry out anti-rust treatment at the 80
 accident area 140.

...CLAIM SUBFOLDER...(Pending for Survey Report)

CLAIM SUBFOLDER TRACKING							
Case	Notified	Est Submitted	Adj Assigned	Adj Rpt	Adj Submitted	Ins Auth'ed	Status
Main	01 Feb 2018		01 Feb 2018 14:18 Edit Adj Rpt	S\$1,700.00 Edit Estimates	S\$1,700.00 View Rpt		Pending for Survey Report Cancel Case

Main	Reference	Claim Details	Documents	Show All					
CLAIM SUBFOLDER DETAILS [Created by insurer]									
Insured:	D'FINE CATERING SERVICES PTE LTD , Co. Reg. No.: 199306413R								
Main Claimant:	LEE SOK CHENG , ID: S1244091Z								
Vehicle Reg. No.:	SDS7191M	Date of Loss:	30/01/2018 00:00 - :59 [101 Months and 5 Days From LTA Reg Date (Man Yr)]						
Claim Type:	TP / 548291	Policy/Cover Note No.:	28771079MKC (Comprehensive) Coverage: 29/07/2017 - 28/07/2018						
Vehicle Reg. No. (Insured):	GBB5842U	Policy No. (Claimant):							
		Excess:							
Repairer:	Service @ Riverview Pte Ltd (HQ) 10 Ang Mo Kio Autopoint #04-11, Ang Mo Kio Industrial Park 2A, 568047 Ang Mo Kio - Tel: 6481 9810								
Handling Insurer:	MSIG Insurance (Singapore) Pte. Ltd. (HQ) - Tel: +65 6827 7888 ... [Handled by Irene Tan Gek Ing - 6594 2541]								
Adjuster:	LKK Auto Consultants Pte Ltd (HQ) - Tel: 6256-3561 ... [Handled by MA CHIN FOOK] ... [Imm.Advice due 02/02/2018]								
ASSOCIATED MAIL RECEIVED View All Compose Case Mail									
There are no mail for this case.									
ALL ASSOCIATED TASKS View All Search Tasks Create New Task Complete									
Due Date	Priority	Type	Task Group	Subject	Handler	Assigned By	Completed On	Created On	Done?
No results.									

Claim Documents

***SDS7191M (548291)**
[GBB5842U]
TP
LEE SOK CHENG
Jan 30 2018 12:00AM
[D'FINE CATERING SERVICES PTE LTD]
Service @ Riverview Pte Ltd

[Upload Documents](#) |
 [Upload Photos](#) |
 [Compose New Letter](#)

View View in Browser

Assessment Reports

1 per page ☐ ☒

No	Finalized On	MSIG Insurance (Singapore) Pte. Ltd. (HQ)	Thumbnail	Print
1	07/02/18 09:13	Accident Statement <small>From: SC - Reg. No: GBB5842U, Claimant: D'FINE CATERING SERVICES PTE LTD</small>	Load HTM	<input type="checkbox"/>

Photos/Images

3 per page ☐ ☒

No	Relabel/Reorder	LKK Auto Consultants Pte Ltd (HQ)	Thumbnail	Print
1	26/04/18 08:30	General View	Load JPG	<input checked="" type="checkbox"/>
2	26/04/18 08:30	General View	Load JPG	<input checked="" type="checkbox"/>
3	26/04/18 08:30	General View	Load JPG	<input checked="" type="checkbox"/>
4	26/04/18 08:30	General View	Load JPG	<input checked="" type="checkbox"/>
5	26/04/18 08:30	General View	Load JPG	<input checked="" type="checkbox"/>
6	26/04/18 08:30	General View	Load JPG	<input checked="" type="checkbox"/>
7	26/04/18 08:30	General View	Load JPG	<input checked="" type="checkbox"/>
8	26/04/18 08:30	General View	Load JPG	<input checked="" type="checkbox"/>
9	26/04/18 08:30	General View	Load JPG	<input checked="" type="checkbox"/>
10	26/04/18 08:30	General View	Load JPG	<input checked="" type="checkbox"/>
11	26/04/18 08:30	General View	Load JPG	<input checked="" type="checkbox"/>
12	26/04/18 08:30	General View	Load JPG	<input checked="" type="checkbox"/>
13	26/04/18 08:30	General View	Load JPG	<input checked="" type="checkbox"/>
14	26/04/18 08:30	General View	Load JPG	<input checked="" type="checkbox"/>
15	26/04/18 08:30	General View	Load JPG	<input checked="" type="checkbox"/>
16	26/04/18 08:30	General View	Load JPG	<input checked="" type="checkbox"/>
17	26/04/18 08:30	General View	Load JPG	<input checked="" type="checkbox"/>
18	26/04/18 08:30	General View	Load JPG	<input checked="" type="checkbox"/>
19	26/04/18 08:31	Reinspection Photo	Load JPG	<input checked="" type="checkbox"/>
20	26/04/18 08:31	Reinspection Photo	Load JPG	<input checked="" type="checkbox"/>
21	26/04/18 08:31	Reinspection Photo	Load JPG	<input checked="" type="checkbox"/>
22	26/04/18 08:31	Reinspection Photo	Load JPG	<input checked="" type="checkbox"/>
23	26/04/18 08:31	Reinspection Photo	Load JPG	<input checked="" type="checkbox"/>
24	26/04/18 08:31	Reinspection Photo	Load JPG	<input checked="" type="checkbox"/>
25	26/04/18 08:31	Reinspection Photo	Load JPG	<input checked="" type="checkbox"/>

Documentation

1 per page ☐ ☒

No	Finalized On	MSIG Insurance (Singapore) Pte. Ltd. (HQ)	Thumbnail	Print
1	01/02/18 12:51	PRI FROM CHEONGHOH LAW	Load PDF	<input type="checkbox"/>
2	01/02/18 14:18	TP LAWYER NOMINATE LKK TO BE THE SJE	Load PDF	<input type="checkbox"/>
3	07/02/18 09:15	TP GIA REPORT	Load PDF	<input type="checkbox"/>
4	25/04/18 16:25	LOD - SDS7191M.pdf	Load PDF	<input type="checkbox"/>
5	25/04/18 17:45	our instruction to LKK to upload post repair survey report	Load PDF	<input type="checkbox"/>

Documents Checklist

DOCUMENTS CHECKLIST	Reset	Save	Print
There are no document checklists configured.			
Our Checklist Remarks - LKK Auto Consultants Pte Ltd (HQ)			
<div></div>			
Show Remarks To: <input type="checkbox"/> Handling Insurer			
<small>Note: Remarks are private unless you show it to other parties.</small>			

LKK Auto Consultants Pte Ltd (Co.Reg.No:199607198R)

51 Ubi Ave 1 #01-25, Paya Ubi Industrial Park
Singapore 408933

Tel: 6256-3561 Fax: 6844-8805 Email: sur@lkkauto.com;assignments@lkkauto.com

VEHICLE DAMAGE INSPECTION REPORT

Our File No: CS/MSG18002072/M1TD3E2

Date: 26/04/2018

REFERENCE

Handling Insurer: MSIG Insurance (Singapore) Pte. Ltd.

Policy No: 28771079MKC

Claimant Vehicle No : SDS7191M

Insured Vehicle No : GBB5842U

Date of Loss: 30/01/2018

Nature of Claim: TP

Claim No: 548291

DESCRIPTION & IDENTIFICATION OF VEHICLE

Reg No: SDS7191M

Make & Model: HYUNDAI HD AVANTE 1.6 A (BI-FUEL), 1.6 (A)

Engine No: G4FC9U681544

Reg. Date: 25/08/2009 (Man. Year: 2009)

Chassis No: KMH DU41BR9U802943

Colour: Grey

Odometer: 160197 km

Engine Capacity: 1591 cc

Market Value/New Car Price: N/A

Sum Insured (S\$): Market Value/New Car Price

CONDITION OF VEHICLE AT THE TIME OF SURVEY

General Condition: Steering (Serviceable): Yes Footbrake (Serviceable): Yes

Handbrake (Serviceable): Yes Engine Modification: No Pre-accident Condition:

CONDITION OF TYRES

Front Tyre Size: 195/65R15

Rear Tyre Size: 195/65R15

Front Left Side: Yokohama 8 mm

Rear Left Side: Yokohama 8 mm

Front Right Side: Yokohama 8 mm

Rear Right Side: Yokohama 8 mm

The above values represent the remaining tyre treads depth

<u>COST OF CLAIMS</u>	<u>Repairer's</u>	<u>Adjuster's</u>	<u>Difference</u>	<u>Diff %</u>
Parts	2,698.00	932.80	1,765.20	65.43
Miscellaneous Items	0.00	0.00	0.00	
Labour	1,760.00	1,250.00	510.00	28.98
Paintwork Labour	0.00	0.00	0.00	
Towing	0.00	0.00	0.00	
Calculated Gross Total (S\$)	4,458.00	2,182.80	2,275.20	51.04
Approved Total (Overridden) (S\$)		1,700.00		
Nett Amount (S\$)	4,458.00	1,700.00	2,758.00	61.87

INSPECTION

Date of Assignment: 01/02/2018

Date Inspected: 01/02/2018 Inspected At:

Service @ Riverview Pte Ltd (HQ)
10 Ang Mo Kio Autopoint #04-11, Ang Mo
Kio Industrial Park 2A
Singapore 568047

Estimated Period of Repair: 3.0 days

Adjuster: MA CHIN FOOK

Manager: DENISE TAY KWEE CHENG

NOTE: This report represents our findings at the time and place of inspection stated herein. Such inspection has been carried out to the best of our knowledge and ability but any other liability under any other circumstances is hereby expressly excluded.

REPAIR DETAILS**Reference**

Part Source: MRM-SG	Version: 1.0 (Last Synchronised: 26 Apr 2018)
Parts: 143	HYUNDAI HD AVANTE 1.6 A (BI-FUEL) 1.6 (A) (Catalogue:Merimen Singapore 1.0)
Labour: Repairer's	(Price-denominated Standard List)
Print Code:	(Unsubmitted, no print-code for SDS7191M)
Validity:	These estimates are valid only if they contain the print code (above) on all estimate pages, running page numbers with the END OF ESTIMATES marker on the last estimate page
Further Info:	Items/values not in reference catalogue are prefixed with an asterisk *

Recommended Parts

No.	Qty	Part No.	Particulars	Condition	Repairer's	Amount
1	1		*BOOTLID			
2	1		*BOOTLID HYUNDAI EMBLEM	Repair	907.00 F	*- FL
3	1		*BOOTLID HYUNDAI LOGO	Necessary	55.00 F	*55.00 FL
4	1		*BOOTLID S EMBLEM	Necessary	56.00 F	*56.00 FL
5	1		*REAR BUMPER	Necessary	44.00 F	*44.00 FL
6	1		*REAR BUMPER SPONGE	Deformed	546.00 F	*546.00 FL
7	1		*REAR END PANEL	Torn	140.00 F	*140.00 FL
8	1		*SET REAR PARKING SENSOR	Repair	660.00 F	*- FL
9	1		*SET REAR BUMPER CLIPS	Shorted	250.00 FS	*220.00 FS
				Necessary	40.00 FS	*40.00 FS
Sub Total (S\$)					2,698.00	1,101.00
- List Item Discount on L Items 0.00/20.00% (S\$)					0.00	168.20
Total Parts (S\$)					2,698.00	932.80

F=Franchise part. S=SpcNett. L=ListItemDisc.

Report was unsubmitted during this print-out.

Recommended Miscellaneous Items

There are no new miscellaneous items selected.

Recommended Labour

No Particulars

Labour Items	Lab.Type	Repairer's	Amount
1 TO RENEW DAMAGED PARTS & REPAIR ACCIDENT AREA	New	800.00	550.00
2 TO ASSEMBLE REVERSE PARKING SENSOR AND CHECK FOR PROPER FUNCTIONS	New	80.00	60.00
3 TO SPRAY PAINT BOOTLID, REAR BUMPER AND REAR END PANEL	New	800.00	600.00
4 TO CARRY OUT ANTI-RUST TREATMENT AT THE ACCIDENT AREA	New	80.00	40.00
Gross Labour Cost (S\$)		1,760.00	1,250.00

Report was unsubmitted during this print-out.

< END OF ESTIMATES >