

Signature

Kalvin

REF:

CC3/TML18002060/Klgbnz

ASSIGNMENT

From

Date

Estimated Cost

OD/TP/WS/TP RES/OD RES/EVA/INV/MV

To inspect Vehicle No

at Workshop no

of

Insured

SLN 1421X

Policy No.

MG000658

Claims No

M1800679

Sum Insured

Excess

(Client's Record)

Make of Veh.

(Policy Condition)

Remark The veh had commenced its
repair at the time of inspection.

N/S	O/S

Bal. or Market Value

IDAC Accident Report

Consistent? Yes or No

GIA / PR Seen

Consistent? Yes or No

Est. Repairs

2

days

Res:

Yes or No

Lum Sum:

%

3-Val:

Yes or No

CA / REV / REP. / 24 HRS

Date

Person Contacted

Vehicle IN / OUT

Date / Time

Action / Instruction

SHD 4286A - CC3 / ATG12020700 / H142392

SLN 1421X - X

6/2/18

Lum Sum 4,517.00 / 2 Pgs. (Red to 1034.12, 38%)

DCA: 24102012 T. Kr 41

RECEIVED 08 FEB 2018

Date/Time File Pass to:

06/2/18

Date/Time File Return to:

☐

Preli. Report

☐

Final Report

Days Of Repair:

Resurvey No. of Trip:

Survey Fee

Transportation

Report Format:

MER-TP

Lump Sum:

1700

Add Fee:

☐

Site Insp

☐

Inter. Insp

☐

Tech. Insp

☐

Other

250
10

260

Vehicle

SHD 4286A

Regn

24 May 2012

Type: M/Car / M/Cycle / Bus / Van / Lorry / Taxi / Prime Mover /

Truck / Trailer or

Make

Hyundai Santa Fe

1991

Colour

Blue

Sp-Reading

730765

Insured / Std / NI / NA

Radio Insured / Std / NI / NA

Eng No

C No

KMHETXIVMCA8.25273

Gen Cond: Good / Fair / Poor / Burnt

Steering: In order / Jammed / Leaked / Burnt or

Brake: In order / Jammed / Leaked / Burnt or

Modi: Nil / S/Rim / STD / R/Rim or

Tyre Size

F:

25/60 R16

R:

BS / DUN / EXNOVA / GY / FS / LIZA / MIC / OHTSU / PIR / SUMI /

TOYO / YOKO or

Maxxis

Front

Rear

R Bal

mm

R Bal

mm

L Bal

mm

L Bal

mm

D.O.A

1/2/18

D.O.A

1/2/18

Survey held at

COKE (by way)

Des. of Damages: Frt / Rear / O/S / N/S / U/C / Rooftop or

N/S P.L.

The U/C / Chassis frame / Body Structure affected due to collision.



LKK Auto Consultants Pte Ltd

51 Ubi Ave 1 #01-25 Paya Ubi Industrial Park, Singapore 408933

TEL: 6256 3561 FAX: 6256 4315

Reg. No: 199607198R GST Reg. No. 19-9607198-R

Affiliated to Federation Internationale Des Experts En Automobile

TOKIO MARINE INSURANCE SINGAPORE LTD

Ref : CC3/TMI18002060/K1qb

20 MCCALLUM STREET #09-01
TOKIO MARINE CENTRESINGAPORE 069046

Date : 01-02-2018



Code : TMI

1. Policy Particulars :- THIRD PARTY CLAIM

Insured Veh.	SLN 1421X	Veh. Inspected	SHD 4286A
Policy No.		Coverage (\$)	0.00
Claim No.		Excess (\$)	0.00
Assign From		Assign Date	01/02/2018

2. Vehicle Particulars & Condition

Make & Model		c.c	0
Engine No.	HIDDEN	Year of Reg.	
Chassis No.		Colour	
Odometer	-	Steering	
Brakes		Modification	
General			

3. Conditions of Tyres

	Size	Make	Balance
R/H Front Tyre			mm
L/H Front Tyre			mm
R/H Rear Tyre			mm
L/H Rear Tyre			mm

4. Description of Damages

--	--

5. General Information

Accident Date	01/02/2018	Inspection Date	01/02/2018
Survey held at	COMFORTDELGRO ENGINEERING PTE LTD 59 LOYANG DRIVE SINGAPORE 508969		

5a. Remarks

A)THE INSPECTION WAS CONDUCTED ON A"WITHOUT PREJUDICE" BASIS. B)IN ACCORDANCE TO YOUR INSTRUCTIONS, WE HAVE NOT AUTHORISED REPAIRS.
--

Survey Department Check List (Case Handler)

Reference No.: 003/1m118007060/Klqb
Policy Type: OD / (TP) / TP RES / TL / EVA

SHD 4286A

Case Handler

Typist

Admin (Cath): Case handler to make sure all Information created by the assignment team are **ACCURATE**.

(1) Office Assign Form

- C Reference No.
- C Customer Code
- N Assign From
- C Assign Date
- C Veh No (Inspected)
- C Veh No (Insured)
- C D.O.A
- C Policy No
- C Claim No
- C Insurance Authorisation (CA /REV/REP)
- C Report Type
- C Weekend Charges
- N Survey held at/Repairer
- C Excess

Y-Date	N-Date	Y-Date	N-Date
✓			
✓			
✓			
✓			
✓			
✓			
✓			
✓			
✓			

Surveyor (Karlvin): Case handler to make sure the surveyor completed all required information.

(1) Assignment Form

- C Vehicle No
- C Regn Month/Year
- N Vehicle Type
- N Make & Model
- C Engine Capacity. (C.C)
- N Colour
- C Odometer. (Sp.Reading)
- C Chassis No
- N General Condition
- N Steering
- N Brake
- N Modification (Modi)
- C Tyre Size
- N Tyre Make
- C Tyre Balance
- C Date of Inspection
- N Survey held
- N Des.of Damages

✓			
✓			
✓			
✓			
✓			
✓			
✓			
✓			
✓			
✓			
✓			
✓			
✓			
✓			
✓			
✓			
✓			
✓			

(2) System - (Views/Merimen)

- C Damaged Vehicle Photographs Uploaded

✓		
---	--	--

(3) Workshop Estimate/Assignment Form

- N ALL Parts condition
- C Market Value for OD cases
- C Estimate Repair Cost for PRI (RSI, TMI, MSIG)
- C Days of repair
- C Finalised Amount
- C Re-inspection Cases to Finalize within 5 Days

✓		
✓		

(4) System - (Views/Merimen)

- C Resurvey photo Uploaded

✓		
---	--	--

Check By:

[Signature] 06/21/18

Case Handler

Date

*C: Critical *N: Non-Critical

21/05/2014

SINGAPORE ACCIDENT STATEMENT

IMPORTANT NOTICE

1. Please report correctly the details of the accident to speed up the claims process.
2. This Form must be completed by the Policyholder and/or the Authorised Driver.
3. Information provided must be as truthful and accurate as possible. Any wilful misrepresentation or withholding of material facts may allow insurance companies to repudiate policy ability.
4. The issue and acceptance of this Form by insurance companies is not an admission of policy liability on the part of the insurance companies.
5. **Any false reporting may be referred to the Police for investigation.**
6. This report will be forwarded by the insurers of the GIA Records Management Centre established by the General Insurance Association of Singapore (GIA) for archiving and that copies of this report will, for a fee, be made available upon application by interested parties.
7. By the lodgement of this report to the insurers, you hereby consent to the archiving of this report at the centre and to copies of the report being made available aforesaid.

ACCIDENT STATEMENT

Date Of Report	01/02/2018 14:22
Date Of Accident	01/02/2018 00:10
Exact Location Of Accident	TELOK AYER STREET X BOON TAT STREET
Country/State of Loss	SINGAPORE

DETAILS OF OWN VEHICLE

Vehicle Registration Number	SHD4286A
Insured/Policyholder	
Name Of Registered Owner	COMFORT TRANSPORTATION PTE LTD
Co Reg No	199303821R
Email Address	FLEETSAFETY@CDGTAXI.COM.SG
Mobile Phone No	
Alternative Phone No	OFFICE-65508768

Vehicle Particulars

Manufacturer	HYUNDAI
Model	SONATA-2.0 (A)

Exact Purpose for which vehicle was being used at time of accident

Are you claiming under your own insurance policy for repair to your vehicle? NO

If No, Please state action to be taken THIRD PARTY

Vehicle Category TAXI

Insurance Company

Name of Insurance Company	MS FIRST CAPITAL INSURANCE LTD
Type Of Coverage	THIRD PARTY FIRE AND/OR THEFT
Fleet Policy	YES
Policy Number	D-18088936MFSH
Cover Note Number	

Driver

Name of Driver	TAN TIAU PIN
NRIC No	S2077809A
Date Of Birth	20/04/1946
Occupation	OUTDOOR
Date Of Driving Pass	22/05/1972
Driving Experience	45 YEARS AND 8 MONTHS
Gender	MALE
Mobile Number	
Fax Number	
Contact Number	
EMail Address	NOEMAIL

Address	BLK 522 BEDOK NORTH AVENUE 1 #10-316
Postcode	460522
Was driver an employee of the Insured's Company	NO
If No, Relationship of the Driver with the Insured	OTHER - TAXI DRIVER
Vehicle Registration Number of Driver's Own Vehicle	-
	-
	-
Insurance Company of Driver's Own Vehicle	-
	-
	-

General Information of the Accident

Type Of Accident	SIDE SWIPE
Weather Conditions	CLEAR
Road Surface	DRY

Other Information

Was any foreign vehicle involved in this accident?	NO
Number of vehicles involved in the accident	2
Was any body injured in the Accident?	NO
Was any injured conveyed to hospital by ambulance?	NO
Was any other material or property damaged?	YES
I have been approached by unknown person(s) soliciting/offering accident claims assistance.	NO
Number of Passengers (Including Driver)	1

Details of Police Action

Was the accident reported to the police?	NO
If Yes, Please state which Police Station	
Was notice of intended Prosecution given?	NO
If Yes, against whom?	

Circumstances of Accident

REFER ATTACHED

Attachment(s)

Are accident photos available for attachment?	YES
Was there any video captured by Car Camera?	YES
Remarks/ Reasons:	-
Was there any audio recorded?	NO

DETAILS OF OTHER VEHICLE PROPERTY 1

Vehicle Registration Number	SLN1421X
Vehicle Make/Model/Colour	
Details Of Properties	
Vehicle Category	PRIVATE CAR
Name of Driver	UNKNOWN
NRIC/Passport Number	
Contact Number	91992759
Address	
Postcode	
Insurance Company Name	
Nature Of Damage	RH FRONT
No. Of Passenger (Including Driver)	

IMPORTANT NOTICE

1. Please report correctly the details of the accident to speed up the claims process.
2. This Form must be completed by the Policyholder and/or the Authorised Driver.
3. Information provided must be as truthful and accurate as possible. Any wilful misrepresentation or withholding of material facts may allow insurance companies to repudiate policy liability.
4. The issue and acceptance of this Form by insurance companies is not an admission of policy liability on the part of the insurance companies.
5. Any false reporting may be referred to the Police for investigation.
6. The report will be forwarded by the insurers of the GIA Records Management Centre established by the General Insurance Association of Singapore (GIA) for archiving and that copies of this report will for a fee be made available upon application by interested parties.
7. By the lodgment of this report to the insurers, you hereby consent to the archiving of this report at the centre and to copies of the report being made available aforesaid.
8. **Consent under the Personal Data Protection Act (PDPA)**

I understand, acknowledge, agree and consent that:

- (a) My insurer, my workshop and the General Insurance Association of Singapore ("GIA") may/are permitted to collect, use, disclose and/or process my personal data/personal information set out in this [form] and any other personal information provided by me or possessed by my insurer (collectively the "Personal Information") and disclose and transfer such Personal Information to all insurer(s) who have insured vehicle(s) involved in this accident (all insurer(s) who have insured vehicle(s) involved in this accident shall be collectively referred to as the "Insurers"), the insurers' lawyers/law firms, the Monetary Authority of Singapore and any relevant government agency/authority (such as the police), for the purpose(s) of:
 - (i) processing, handling and/or dealing with my claims including the settlement of the claims and any necessary investigations relating to the claims;
 - (ii) investigating the accident and/or my claims;
 - (iii) carrying out and/or dealing with my instructions or responding to any enquiries by me;
 - (iv) administering my claims (including the mailing of correspondence, statements, invoices, reports or notices to me, which could involve disclosure of certain personal data about me to bring about delivery of the same as well as on the external cover of envelopes/mail packages); and/or
 - (v) complying with applicable law in administering, processing, handling and/or dealing with my claims (collectively the "Purposes")
- (b) all insurer(s) who have insured vehicle(s) involved in this accident and the Insurers' lawyers/law firms, may/are permitted to collect, use, disclose and/or process my Personal Information for one or more of the above Purposes; and
- (c) my Personal Information may/can be disclosed by any of the Insurers and/or GIA to their third party service providers or agents (including their lawyers/law firms), which may be sited outside of Singapore, for one or more of the above Purposes.
- (d) my Personal Information will also be collected and used to compile claims history for the purpose of fraud detection, investigation and management in present and all future claims.
- (e) the information so collected under (d) above may be shared / disclosed:
 - (i) to all insurers and/or any other third parties that assist in evaluating, investigating, controlling or managing fraud, regulators, law enforcement and government agencies as reasonably required for the purposes stated, or
 - (ii) for complying with requirements under any regulations, laws or court orders.

COMFORT TRANSPORTATION PTE LTD
CO. REG. NO. 199303821R



Lim Ee Soon
CSO

Policyholder's Signature
Date & Time:

Driver's Signature
(if driver is not the policyholder)
Date & Time:

Reporting Centre Personnel's Signature
Name:
NRIC/FIN No.:

GIA/GAC SketchPlanForm_V3



Sketch Plan Pg. 2

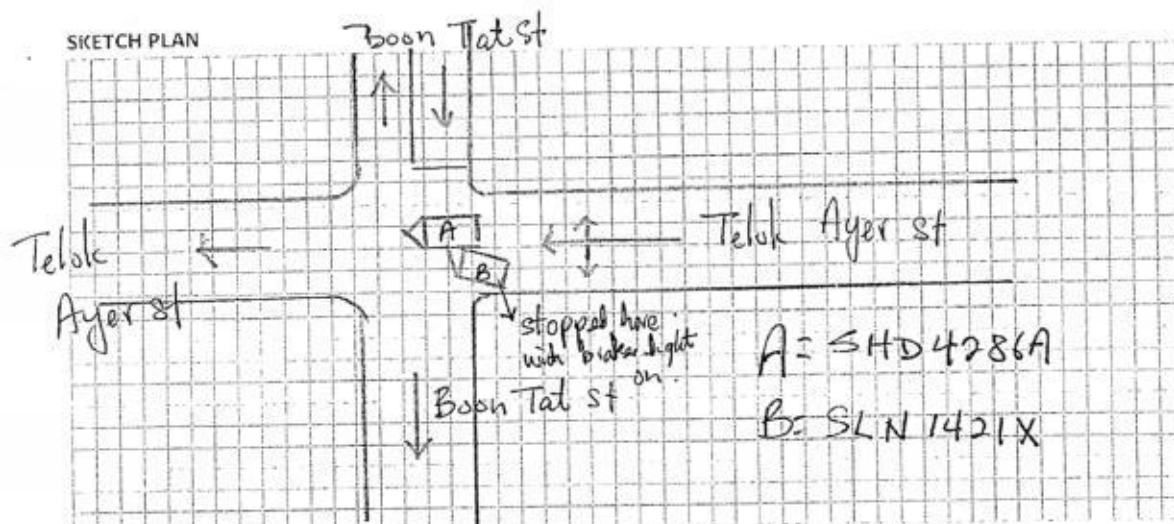

DESCRIBE CIRCUMSTANCES OF THE ACCIDENT

As attached

DECLARATION

I/We declare the foregoing particulars are true in every respect.
COMFORT TRANSPORTATION PTE LTD
CO. REG. NO. 199303821R

Policyholder's Signature
Date & Time:

Driver's Signature
(If driver is not the policyholder)
Date & Time:

Reporting Centre Personnel's Signature
Name:
NRIC/FIN No.:

Lim Ea Soon
CSO

CONFIDENTIAL - For Internal Use Only

SHD 4286 A - ACCIDENT STATEMENT

Last night (1/02/2018), I turned into Telok Ayer Street from Cross Street at about 00.10 am.

It was light traffic when I cruised on this one way road.

When I saw car B(SLN 1421X) stopped on left side of the junction before Boon Tat Street without giving neither left or right turn signal, I sounded my car horn to warn the driver of car B of my approaching car. At the same time, I had fully switched on the head light before I moved towards the X-junction.

As seen in the video footage, car B remained stationary while I moved past it on the broad road

But while I was in the process of crossing the junction, car B suddenly moved off turning right into Boon Tat St from the stationary position without keeping a proper look out and thus it hit into the left rear door of my taxi in the middle of the junction.

I took photos at the scene.

Car B was a private-hire car and its right front sustained damage in the accident.

No passenger in my taxi.

I affirmed the above-statement is true and correct.

Driver name : Tan Tiau Pin
NRIC NO : S 2077809A
Date: 01/02/2018

Recorded by Alex Lim



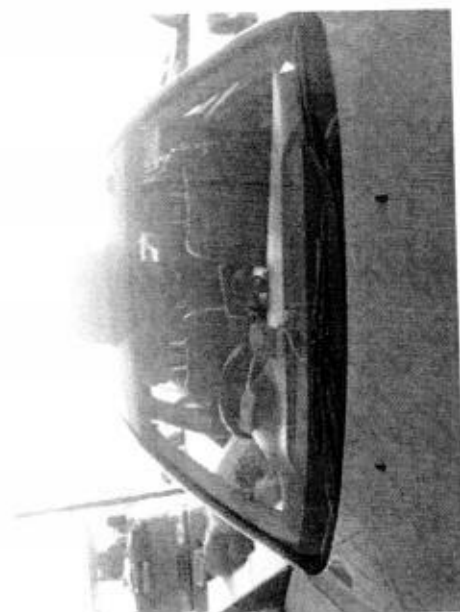
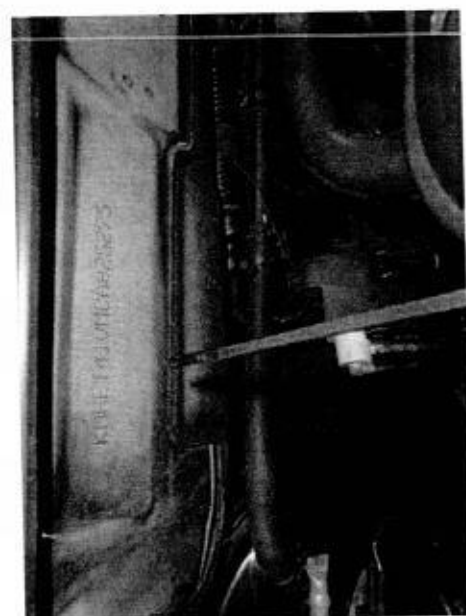
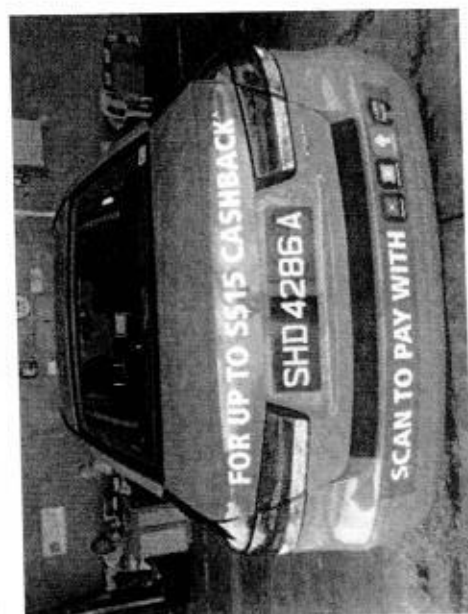

John

Team: ARC Repair TP(CLS0)1

JOB CARD Sales Order:

JC NO.305112745

CUSTOMER IR/MS CUSTOMER NO. ADDRESS EL. (R) (P) DISCOUNT CARD NO.	COMFORT TRANSPORTATION PTE LTD 7010045 383 SIN MING DRIVE Singapore SINGAPORE 575717 65508755 (O)	REGN NO. SHD4286A	MILEAGE
		MAKE HYUNDAI	FUEL E.....1/2.....F
		MODEL SONATA	DATE/TIME IN 01.02.2018 11:55
		YR OF MANU. 24.05.2012	TARGET DATE
		CHASSIS CODE RMHET41VMCA825275	COMPLETION DATE/TIME:

JOB DESCRIPTION

Accident Date: 01.02.2018
NATURE: 3P 01.02.2018

S/NO	LABOR CODE	DESCRIPTION
------	------------	-------------

CHECKED & PASSED OUT BY: _____

SERVICE ADVISOR	CUSTOMER'S SIGNATURE
-----------------	----------------------

Acknowledgement Slip		Exit Pass	
Name:		Vehicle No.:	SHD4286A
No.:			
Vehicle No.:	SHD4286A		
	CHIANG @		
Name of Service Advisor	Signature/Date	Name of Service Advisor	Date
To be returned to Service Reception upon collection		To be kept by Security Guard	

COMFORTDELGRO ENGINEERING PTE LTD

VEHICLE NO : SHD 4286A

DATE 1/2/2018 16:08

MAKE :

MODEL : HYUNDAI SONATA

Qty	Parts Description/ Labour	Type	Unit Price	Amount
	Rear Door Protector(LH) <i>one</i>			\$ 54.50
	Front Door (LH) <i>one</i>			\$ 1,344.50
	Front Door Protector (LH) <i>one</i>			\$ 74.90
	SUB TOTAL			\$ 1,473.90
	LESS 20%			\$ 294.78
	DISCOUNTED TOTAL			\$ 1,179.12
	Rear Door Advertisement Logo (LH) <i>one</i>			\$ 100.00 Nett
	Rear Door Tel No. Sticker (LH) <i>one</i>			\$ 10.00 Nett
	Front Door Coloured Comfort Logo (LH) <i>one</i>			\$ 75.00 Nett
	Front Door Advertisement Logo (LH) <i>one</i>			\$ 100.00 Nett
				\$ 285.00
	Labour Charge			
	Panel Beating- Repair Rear Door, LH			\$ 600.00 <i>200</i>
	Spray Painting Charge			\$ 400.00 <i>360</i>
	Wiring Charge			\$ 50.00 <i>40</i>
	Tuff Kote			\$ 100.00 <i>50</i>
	Transfer of Door			\$ 120.00 <i>50</i>
	<i>primer fee \$10 -</i>			
	TOTAL LABOUR			\$ 1,270.00
	ESTIMATE TOTAL			\$ 2,734.12
<p><i>1/2/18 16:08</i></p> <p><i>2 Pgs</i></p> <p><i>45</i></p> <p><i>After Rep & p.h.</i></p>				
<p>LKK Auto Consultants hence notify the Repairer of the following:</p> <ul style="list-style-type: none"> To resurvey before/after spray painting To display damaged part(s) during resurvey Parts prices are subject to confirmation Third party survey is on a "Without Prejudice" basis No illegal modification(s) is allowed Supplementary item(s) must be resurveyed and is subject to final approval from Insurance Company <p>Acknowledged by Repairer</p> <p>Signature:</p> <p>Date:</p>				
This is an initial estimate based on a visual inspection of the above vehicle. The final repair quantum will be prepared after the vehicle is surveyed by a motor Surveyor appointed by the insurance company.				

ComfortDelGro Engineering Pte Ltd (Co.Reg.No:199506048W)

59 Loyang Drive
Singapore 508969
Tel: 6214 8300

TP INSURER:
CTPL

Tokio Marine Insurance Singapore Ltd (HQ)

Singapore

PARTICULARS OF CLAIM

Claim Type: THIRD PARTY
Policy No:
Vehicle Reg. No.: SHD4286A
Party At Fault: UNKNOWN

Ref. No:
Date of Loss: 01/02/2018
Driveable? YES

Make/Model: HYUNDAI SONATA, 2.0 D CRDI TURBO (NF) (A)
Vehicle Colour: BLUE
Engine No: D4EAC092194
Odometer: 730765 KM

Vehicle Reg. Date: 24/05/2012
Gen Condition: GOOD
Chassis No: KMHET41VMCA825275

Paint Type:
List Item Discount: 20.00 %
Total Loss? NO
Est. Duration of Repair (day) 4

Present Location: COMFORTDELGRO ENGINEERING PTE LTD (LOYANG)

COST OF CLAIMS

	Amount
Parts	1,464.12
Miscellaneous Items	10.00
Labour	660.00
Paintwork Labour	0.00
Towing	0.00

Gross Total (S\$)	2,134.12
+ GST 7.00% (S\$)	149.39
Nett Amount (S\$)	2,283.51

This claim is handled by: JUMANI BIN MASUDIN

Generated using Merimen e-Claims Internet Estimation & Adjusting System

REPAIR DETAILS**Reference**

Part Source: MRM-SG Version: 1.0 (Last Synchronised: 01 Feb 2018)

Parts: 143 HYUNDAI SONATA 2.0 D CRDi Turbo (NF) (A) (Catalogue:Merimen Singapore 1.0)

Labour: Repairer's (Price-denominated Standard List)

Print Code: ComfortDelGro Engineering Pte Ltd/SHD4286A/01/02/2018 16:24

Validity: These estimates are valid only if they contain the print code (above) on all estimate pages, running page numbers with the END OF ESTIMATES marker on the last estimate page

Further Info: Items/values not in reference catalogue are prefixed with an asterisk *.

Estimates on Parts

No.	Qty	Part No.	Particulars	%Disc	%Depr	Amount
1	1		*FRONT LH DOOR	20.00	0.00	*1,344.50 FL <i>FD</i>
2	1		*FRONT LH DOOR PROTECTOR	20.00	0.00	*74.90 FL <i>CRA</i>
3	1		*FRONT RH DOOR PROTECTOR	20.00	0.00	*54.50 FL <i>CRA</i>
4	1		*FRONT RH DOOR COMFORT LOGO LH	0	0.00	*75.00 FS <i>MC</i>
5	1		*FRONT RH DOOR ADVERTISEMENT LH	0	0.00	*100.00 FS <i>MC</i>
6	1		*REAR DOOR ADVERTISEMENT LH	0	0.00	*100.00 FS <i>MC</i>
7	1		*REAR DOOR TEL NO STICKER LH	0	0.00	*10.00 FS <i>MC</i>
Sub Total (S\$)						1,758.90
- List Item Discount on L Items (S\$)						294.78
Total Parts (S\$)						1,464.12

F=Franchise part, S=SpcNett, L=ListItemDisc.

ComfortDelGro Engineering Pte Ltd/SHD4286A/01/02/2018 16:24. Not valid without Reference section.
Generated using Merimen e-Claims IEAS

Estimates on Miscellaneous Items

No Qty Particulars

Amount

Miscellaneous Items

1 1 OD/TP Case (Insurer)

10.00

Sub Total (S\$)

10.00

Estimates on Labour

No Particulars

Lab.Type

Amount

Labour Items

1 PANEL BEATING LHS

New

600

200.00

2 SPRAY PAINTING

New

400

360.00

3 WIRING

New

50

0.00 xnn

4 TUFF KOTE

New

100

50.00

5 TRANFER DOOR PARTS

New

120

50.00

Gross Labour Cost (S\$)

660.00

ComfortDelGro Engineering Pte Ltd/SHD4286A/01/02/2018 16:24. Not valid without Reference section.
Generated using Merimen e-Claims IEAS

< END OF ESTIMATES >

Our Job Ref No : 305112745
Date : 05/02/18

COMFORTDELGRO ENGINEERING

ComfortDelGro Engineering Pte Ltd
59 Loyang Drive Singapore 508969
Fax: 6546 8156

FINALIZATION FORM

To : LKK
Attn : KELVIN
Vehicle Reg No : SHD4286A
Fax : 01/02/18

The survey and estimates of the repairs of the above-mentioned vehicle are as follows:-

- The repair job shall bill to: TOKIO SLN1421X
- The finalized amount shall be:
 - Spare Parts after List discount
 - Labour Charges

Total for Part-By-Part Repair Cost

 - Lumpsum Repair (if applicable)
Total for Lumpsum repair cost after Less: 20%
Final Lumpsum Repair cost \$1,700.00
- Estimated normal period for repairs: 2 working days.
- We shall treat the above amount as Correct and Confirmed if there is no reply from you within 7 working days**
- Thank you for your assistance.

We confirm the estimates and finalized amount

Signature :
Name : CHIANG
Tel : 62148314
Fax : 65468156

Signature :
Name : Kelvin
Date : 6/2/18

For Official Use Only

Item	Amount	Document Attached Yes or No	Confirm By (Signature)	Remarks
1. Rental Rate P/Day		YES		
2. Loss of Income Paid		N		
3. Survey Fees				
4. LTA Search Fee				
5. Medical Fees (on behalf of driver, if applicable)				
6. Overrun				

Remarks:

LKK Auto Consultants Pte Ltd (Co.Reg.No:199607198R)

51 Ubi Ave 1 #01-25, Paya Ubi Industrial Park

Singapore 408933

Tel: 6256-3561 Fax: 6844-8805 Email: sur@lkkauto.com; assignments@lkkauto.com

VEHICLE DAMAGE INSPECTION REPORT

Our File No: CC3/TMI18002060/K1QBN2

Date: 08/02/2018

REFERENCE

Handling Insurer:	Tokio Marine Insurance Singapore Ltd	Policy No:	MG000658
Claimant Vehicle No :	SHD4286A	Insured Vehicle No :	SLN1421X
Date of Loss:	01/02/2018	Nature of Claim:	TP
		Claim No:	M1800679

DESCRIPTION & IDENTIFICATION OF VEHICLE

Reg No:	SHD4286A	Engine No:	D4EAC092194
Make & Model:	HYUNDAI SONATA, 2.0 D CRDi Turbo (NF) (A)	Chassis No:	KMHET41VMCA825275
Reg. Date:	24/05/2012 (Man. Year: 2012)	Odometer:	730765 km
Colour:	Blue		
Engine Capacity:	1991 cc		
Market Value/New Car Price:	N/A		
Sum Insured (S\$):	Market Value/New Car Price		

CONDITION OF VEHICLE AT THE TIME OF SURVEY

General Condition:	Good	Steering (Serviceable):	Yes	Footbrake (Serviceable):	Yes
Handbrake (Serviceable):	Yes	Engine Modification:	No	Pre-accident Condition:	Good

CONDITION OF TYRES

Front Tyre Size:	215/60R16	Rear Tyre Size:	215/60R16
Front Left Side:	Maxxis 7 mm	Rear Left Side:	Maxxis 7 mm
Front Right Side:	Maxxis 7 mm	Rear Right Side:	Maxxis 7 mm

The above values represent the remaining tyre treads depth

COST OF CLAIMS

	Repairer's	Adjuster's	Difference	Diff %
Parts	1,464.12	1,464.12	0.00	0.00
Miscellaneous Items	10.00	10.00	0.00	0.00
Labour	660.00	660.00	0.00	0.00
Paintwork Labour	0.00	0.00	0.00	
Towing	0.00	0.00	0.00	
Calculated Gross Total (S\$)	2,134.12	2,134.12	0.00	0.00
Approved Total (Overridden) (S\$)		1,700.00		
(S\$)	2,134.12	1,700.00	434.12	20.34
+ GST 7.00/7.00% (S\$)	149.39	119.00	30.39	20.34
Nett Amount (S\$)	2,283.51	1,819.00	464.51	20.34

INSPECTION

Date of Assignment:	01/02/2018	Present Location:	ComfortDelGro Engineering Pte Ltd (Loyang)
Date Inspected:	01/02/2018	Inspected At:	ComfortDelGro Engineering Pte Ltd (Loyang) 59 Loyang Drive Singapore 508969
Estimated Period of Repair:	2.0 days		

Adjuster: KALVIN ANG WEI KUN

Manager: SHIAU CHAN

NOTE: This report represents our findings at the time and place of inspection stated herein. Such inspection has been carried out to the best of our

knowledge and ability but any other liability under any other circumstances is hereby expressly excluded.

REPAIR DETAILS

Reference

Part Source:	MRM-SG	Version: 1.0 (Last Synchronised: 08 Feb 2018)
Parts:	143	HYUNDAI SONATA 2.0 D CRDi Turbo (NF) (A) (Catalogue:Merimen Singapore 1.0)
Labour:	Repairer's	(Price-denominated Standard List)
Print Code:	(Unsubmitted, no print-code for SHD4286A)	
Validity:	These estimates are valid only if they contain the print code (above) on all estimate pages, running page numbers with the END OF ESTIMATES marker on the last estimate page	
Further Info:	Items/values not in reference catalogue are prefixed with an asterisk *.	

Recommended Parts

No.	Qty	Part No.	Particulars	Condition	Repairer's	Amount
1	1		*FRONT LH DOOR	Dented	1,344.50 FL	*1,344.50 FL
2	1		*FRONT LH DOOR PROTECTOR	Cracked	74.90 FL	*74.90 FL
3	1		*FRONT RH DOOR PROTECTOR	Cracked	54.50 FL	*54.50 FL
4	1		*FRONT RH DOOR COMFORT LOGO LH	Necessary	75.00 FS	*75.00 FS
5	1		*FRONT RH DOOR ADVERTISEMENT LH	Necessary	100.00 FS	*100.00 FS
6	1		*REAR DOOR ADVERTISEMENT LH	Necessary	100.00 FS	*100.00 FS
7	1		*REAR DOOR TEL NO STICKER LH	Necessary	10.00 FS	*10.00 FS
					Sub Total (\$\$)	1,758.90
					- List Item Discount on L Items 20.00/20.00% (\$\$)	294.78
					Total Parts (\$\$)	1,464.12

F=Franchise part. S=SpcNett. L=ListItemDisc.

Report was unsubmitted during this print-out.

Recommended Miscellaneous Items

No	Qty	Particulars	Repairer's	Amount
<u>Miscellaneous Items</u>				
1	1	OD/TP Case (Insurer)	10.00	10.00
Sub Total (S\$)			10.00	10.00

Recommended Labour

No	Particulars	Lab.Type	Repairer's	Amount
<u>Labour Items</u>				
1	PANEL BEATING LHS	New	200.00	200.00
2	SPRAY PAINTING	New	360.00	360.00
3	WIRING	New	0.00	-
4	TUFF KOTE	New	50.00	50.00
5	TRANSFER DOOR PARTS	New	50.00	50.00
Gross Labour Cost (S\$)			660.00	660.00

Report was unsubmitted during this print-out.

< END OF ESTIMATES >