

SINGAPORE ACCIDENT STATEMENT

IMPORTANT NOTICE

1. Please report correctly the details of the accident to speed up the claims process.
2. This Form must be completed by the Policyholder and/or the Authorised Driver.
3. Information provided must be as truthful and accurate as possible. Any wilful misrepresentation or withholding of material facts may allow insurance companies to repudiate policy ability.
4. The issue and acceptance of this Form by insurance companies is not an admission of policy liability on the part of the insurance companies.
5. Any false reporting may be referred to the Police for investigation.
6. This report will be forwarded by the insurers of the GIA Records Management Centre established by the General Insurance Association of Singapore (GIA) for archiving and that copies of this report will, for a fee, be made available upon application by interested parties.
7. By the lodgement of this report to the insurers, you hereby consent to the archiving of this report at the centre and to copies of the report being made available aforesaid.

ACCIDENT STATEMENT

Date Of Report	01/02/2018 17:08
Date Of Accident	31/01/2018 17:50
Exact Location Of Accident	BLK 200 TOA PAYOH NORTH DROP OFF POINT
Country/State of Loss	SINGAPORE

DETAILS OF OWN VEHICLE

Vehicle Registration Number	YM9408J
Insured/Policyholder	
Name Of Registered Owner	SIANG HOCK HOLDING PTE LTD
Co Reg No	-
Email Address	NOEMAIL
Mobile Phone No	
Alternative Phone No	OFFICE-68482002

Vehicle Particulars

Manufacturer	MITSUBISHI
Model	-
Exact Purpose for which vehicle was being used at time of accident	COMMERCIAL USE
Are you claiming under your own insurance policy for repair to your vehicle?	NO
If No, Please state action to be taken	THIRD PARTY
Vehicle Category	COMMERCIAL VEHICLE

Insurance Company

Name of Insurance Company	MS FIRST CAPITAL INSURANCE LTD
Type Of Coverage	THIRD PARTY
Fleet Policy	YES
Policy Number	D-17087637MFCV/153
Cover Note Number	

Driver

Name of Driver	ZAINAL BIN BABA
NRIC No	S7431927J
Date Of Birth	21/09/1974
Occupation	OUTDOOR
Date Of Driving Pass	20/05/2002
Driving Experience	15 YEARS AND 8 MONTHS
Gender	MALE
Mobile Number	(LOCAL) +65-82815233
Fax Number	
Contact Number	
EEmail Address	NOEMAIL

Address	621B EDGEFIELD WALK #13-43
Postcode	822621
Was driver an employee of the Insured's Company	NO
If No, Relationship of the Driver with the Insured	OTHER - HIRER
Vehicle Registration Number of Driver's Own Vehicle	-
	-
	-
Insurance Company of Driver's Own Vehicle	-
	-
	-

General Information of the Accident

Type Of Accident	SIDE SWIPE
Weather Conditions	DRIZZLING
Road Surface	WET

Other Information

Was any foreign vehicle involved in this accident?	NO
Number of vehicles involved in the accident	
Was any body injured in the Accident?	NO
Was any injured conveyed to hospital by ambulance?	NO
Was any other material or property damaged?	YES
I have been approached by unknown person(s) soliciting/offering accident claims assistance.	NO
Number of Passengers (Including Driver)	3
Passenger 1	NAME: : AISHAH GENDER: : FEMALE
Passenger 2	NAME: : MAN GENDER: : MALE

Details of Police Action

Was the accident reported to the police?	YES
If Yes, Please state which Police Station	
Police Station Name	BOON TECK NEIGHBOURHOOD POLICE POST
Police Station Address	ROAD: BLK 207 TOA PAYOH NORTH , POSTCODE: 310207 , COUNTRY: SINGAPORE
Police Station Contact	TEL NO: 1800-2549999 - FAX NO: 63554310
Was notice of intended Prosecution given?	NO
If Yes, against whom?	

Circumstances of Accident

PLS REFER TO THE POLICE REPORT: T/20180131/2141

Attachment(s)

Are accident photos available for attachment?	YES
Was there any video captured by Car Camera?	NO
Was there any audio recorded?	NO

DETAILS OF OTHER VEHICLE PROPERTY 1

Vehicle Registration Number	GBC6945U
Vehicle Make/Model/Colour	
Details Of Properties	
Vehicle Category	COMMERCIAL VEHICLE
Name of Driver	

NRIC/Passport Number

Contact Number

Address

Postcode

Insurance Company Name

Nature Of Damage

No. Of Passenger (Including Driver)

Sketch Plan

SKETCH PLAN

IMPORTANT NOTICE

1. Please report correctly the details of the accident to speed up the claims process.
2. This Form must be completed by the Policyholder and/or the Authorised Driver.
3. Information provided must be as truthful and accurate as possible. Any wilful misrepresentation or withholding of material facts may allow insurance companies to repudiate policy liability.
4. The issue and acceptance of this Form by insurance companies is not an admission of policy liability on the part of the insurance companies.
5. Any false reporting may be referred to the Police for investigation.
6. The report will be forwarded by the Insurers of the GIA Records Management Centre established by the General Insurance Association of Singapore (GIA) for archiving and that copies of this report will for a fee be made available upon application by interested parties.
7. By the lodgment of this report to the insurers, you hereby consent to the archiving of this report at the centre and to copies of the report being made available aforesaid.

8. Consent under the Personal Data Protection Act (PDPA)

I understand, acknowledge, agree and consent that:

- (a) My insurer, my workshop and the General Insurance Association of Singapore ("GIA") may/are permitted to collect, use, disclose and/or process my personal data/personal information set out in this [form] and any other personal information provided by me or possessed by my insurer (collectively the "Personal Information") and disclose and transfer such Personal Information to all insurer(s) who have insured vehicle(s) involved in this accident (all insurer(s) who have insured vehicle(s) involved in this accident shall be collectively referred to as the "Insurers"), the Insurers' lawyers/law firms, the Monetary Authority of Singapore and any relevant government agency/authority (such as the police), for the purpose(s) of:
 - (i) processing, handling and/or dealing with my claims including the settlement of the claims and any necessary investigations relating to the claims;
 - (ii) investigating the accident and/or my claims;
 - (iii) carrying out and/or dealing with my instructions or responding to any enquiries by me;
 - (iv) administering my claims (including the mailing of correspondence, statements, invoices, reports or notices to me, which could involve disclosure of certain personal data about me to bring about delivery of the same as well as on the external cover of envelopes/mail packages); and/or
 - (v) complying with applicable law in administering, processing, handling and/or dealing with my claims (collectively the "Purposes")
- (b) all insurer(s) who have insured vehicle(s) involved in this accident and the insurers' lawyers/law firms, may/are permitted to collect, use, disclose and/or process my Personal Information for one or more of the above Purposes; and
- (c) my Personal Information may/can be disclosed by any of the Insurers and/or GIA to their third party service providers or agents (including their lawyers/law firms), which may be sited outside of Singapore, for one or more of the above Purposes;
- (d) my Personal Information will also be collected and used to compile claims history for the purpose of fraud detection, investigation and management in present and all future claims.
- (e) the information so collected under (d) above may be shared / disclosed:
 - (i) to all insurers and/or any other third parties that assist in evaluating, investigating, controlling or managing fraud, regulators, law enforcement and government agencies as reasonably required for the purposes stated, or
 - (ii) for complying with requirements under any regulations, laws or court orders.



Policyholder's Signature
Date & Time:

[Signature] 1/2/18

Driver's Signature
(If driver is not the policyholder)
Date & Time:

[Signature] 01/02/18

Reporting Centre Personnel's Signature
Name:
NRIC/FIN No.:

Sketch Plan #2

SKETCH PLAN

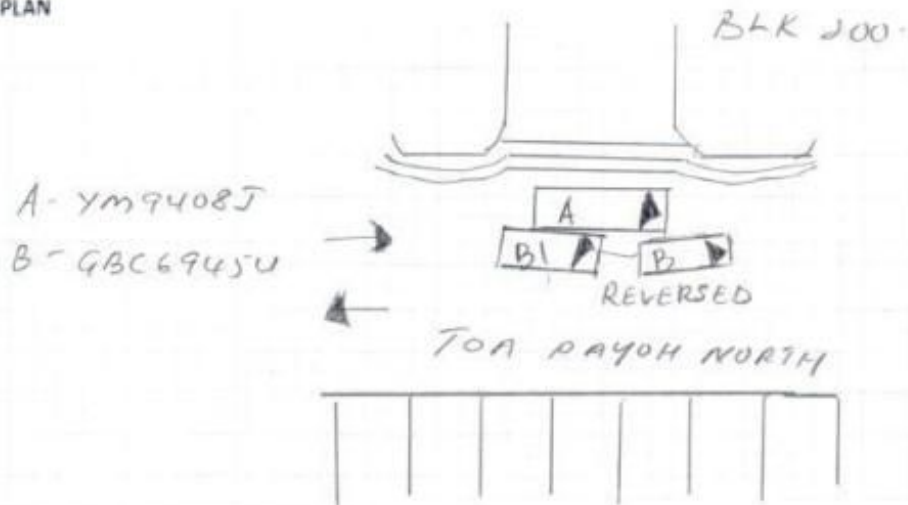

DESCRIBE CIRCUMSTANCES OF THE ACCIDENT

Pls refer to the police report: 7/20180131/2141

DECLARATION

I/We declare the foregoing particulars are true in every respect.

Policyholder's Signature
Date & Time:

Driver's Signature
(If driver is not the policyholder)
Date & Time:

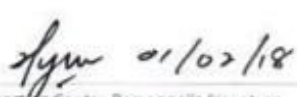
Reporting Centre Personnel's Signature
Name:
NRIC/FIN No:



**SINGAPORE
POLICE FORCE**



T/20180131/2141

2 of 3

Police Station Of Origin:

Boon Teck NPP

Report No. T/20180131/2141

207 Toa Payoh North #01-1231 SINGAPORE

310207

CONTINUATION OF REPORT

Tel No: 1800-2549999

Brief Details.

On 31/01/2018, at about 1752hrs, I was driving my white lorry (YM9408J, White Mitsubishi) and dropped off my aunt at Blk 200 Toa Payoh North drop off point. A Silver Nissan van (GBC6945U) then drove in front of me and was blocking my path. I then sounded the horn to show my intention that I would like to move off. The van then reversed back towards its left and then its left rear side scratched against my right rear side of the lorry. I then gestured for him to stop and I got out of my lorry to make a check.

My lorry right rear side sustained some scratches. I then confronted the van driver and asked him how would he want to settle this issue. He then told me that it's not his problem and anything we talk at the coffeeshop. I then tried to ask him for his particulars to which he pointed middle finger at me and shouted 'fuck you' at me and drove off. I felt that his actions were extremely rude.

I managed to write down the details of the van as it showed the company details.

The details are as follow:

Vehicle plate number: GBC6945U

Company Name: Crestar Enterprise Pte Ltd

Company Contact: 6254 9983

Company Address: 12 Tagore Drive #03-01 Habitat Warehouse S(787621)

Company Reg no: 200918761H

I then contacted the company who then acknowledged and I gave them my boss contact details to liaise for the incident. I wish to lodge this report for my recording purpose first and would like the Police to advise on such rude driver.

Accident Photo



Accident Photo



Accident Photo



Accident Photo



Accident Photo



Accident Photo



Accident Photo



Police Report



**SINGAPORE
POLICE FORCE**



T/20180131/2141

1 of 3

Report No. T/20180131/2141

Police Station Of Origin:
Boon Teck NPP
207 Toa Payoh North #01-1231 SINGAPORE
310207
Tel No: 1800-2549999

REPORT OF A TRAFFIC ACCIDENT

Date/Time Report Made: 31/01/2018 19:14		Vide Report No.:		Station Diary No.: 28	
Informant's Particulars					
Name of Informant: ZAINAL BIN BABA			Address: 621B EDGEFIELD WALK #13-43 SINGAPORE 822621		
ID Type / ID No.: NRIC NO / S7431927J			Contact No.: Home/Office:		Mobile: 82815233
Nationality: SINGAPORE CITIZEN			Email:		
Sex: Male	Age: 43	Date of Birth: 21/09/1974	Type of Informant: Driver		
Race: Malay			Language: English		Institution / School Name:
Occupation: DELIVERY DRIVER			Driving Licence Information: Class: 3		Date of Expiry:

General Information of the Accident

Type of Accident:	Non-Injury Others	Drink Drive: No	Date/Time of Accident: 31/01/2018 17:50	Type of Location: Car Park
Location: Along Road 1 TOA PAYOH NORTH				
Blk 200 Toa Payoh North drop off				
Weather: Drizzling		Road Surface: Wet		Road Speed Limit:
Traffic Flow: One Way		Traffic Control: Not Controlled		Traffic Volume: Light
Type of Collision: Between Moving Vehicles - Side Swipe - Opposite Direction				Anyone conveyed by ambulance: No

Details of Vehicle Involved

Vehicle No.	Type	Make	Model	Color	Condition	No of Passenger
GBC6945U	Van	NISSAN			Slightly Damaged	1
YM9408J	Lorry	MITSUBISHI			Slightly Damaged	0

Police Report



**SINGAPORE
POLICE FORCE**



T/20180131/2141

2 of 3

Police Station Of Origin:

Boon Teck NPP

Report No. T/20180131/2141

207 Toa Payoh North #01-1231 SINGAPORE

310207

CONTINUATION OF REPORT

Tel No: 1800-2549999

Brief Details.

On 31/01/2018, at about 1752hrs, I was driving my white lorry (YM9408J, White Mitsubishi) and dropped off my aunt at Blk 200 Toa Payoh North drop off point. A Silver Nissan van (GBC6945U) then drove in front of me and was blocking my path. I then sounded the horn to show my intention that I would like to move off. The van then reversed back towards its left and then its left rear side scratched against my right rear side of the lorry. I then gestured for him to stop and I got out of my lorry to make a check.

My lorry right rear side sustained some scratches. I then confronted the van driver and asked him how would he want to settle this issue. He then told me that it's not his problem and anything we talk at the coffeeshop. I then tried to ask him for his particulars to which he pointed middle finger at me and shouted 'fuck you' at me and drove off. I felt that his actions were extremely rude.

I managed to write down the details of the van as it showed the company details.

The details are as follow:

Vehicle plate number: GBC6945U

Company Name: Crestar Enterprise Pte Ltd

Company Contact: 6254 9983

Company Address: 12 Tagore Drive #03-01 Habitat Warehouse S(787621)

Company Reg no: 200918761H

I then contacted the company who then acknowledged and I gave them my boss contact details to liaise for the incident. I wish to lodge this report for my recording purpose first and would like the Police to advise on such rude driver.

Police Report



SINGAPORE
POLICE FORCE



T/20180131/2141

3 of 3

Police Station Of Origin:
Boon Teck NPP
207 Toa Payoh North #01-1231 SINGAPORE
310207
Tel No. 1800-2549999

Report No. T/20180131/2141

CONTINUATION OF REPORT

Sketch Plan

Informant is not able to provide sketch plan

IMPORTANT: Please attach a copy of your vehicle's Insurance Certificate to this report. If you don't have the certificate with you now, please fax a copy to 65474885 stating the report number as reference.

Signature Of Officer Recording The Report:

E /

Sgt 2 LIM HUAN JING

Signature Of Interpreter:

Not applicable

Officer In Charge Of Case:

TP / SIA /

Staff Sergeant TANG SIEW PING

Contact No.: 65476430

SN 062

Authentication Stamp

NP168

SIGNATURE

Signature Of Informant:

Date/Time:

31/01/2018 19:14

Classification Of Case: