

## SINGAPORE ACCIDENT STATEMENT

### IMPORTANT NOTICE

1. Please report correctly the details of the accident to speed up the claims process.
2. This Form must be completed by the Policyholder and/or the Authorised Driver.
3. Information provided must be as truthful and accurate as possible. Any wilful misrepresentation or withholding of material facts may allow insurance companies to repudiate policy ability.
4. The issue and acceptance of this Form by insurance companies is not an admission of policy liability on the part of the insurance companies.
5. **Any false reporting may be referred to the Police for investigation.**
6. This report will be forwarded by the insurers of the GIA Records Management Centre established by the General Insurance Association of Singapore (GIA) for archiving and that copies of this report will, for a fee, be made available upon application by interested parties.
7. By the lodgement of this report to the insurers, you hereby consent to the archiving of this report at the centre and to copies of the report being made available aforesaid.

### ACCIDENT STATEMENT

Date Of Report	30/01/2018 16:57
Date Of Accident	30/01/2018 13:30
Exact Location Of Accident	PIE BEFORE EXIT AT PAYA LEBAR
Country/State of Loss	SINGAPORE

### DETAILS OF OWN VEHICLE

Vehicle Registration Number	SKU690S
-----------------------------	---------

### Insured/Policyholder

Name Of Registered Owner	NILANKA MANJARI WEERASURIYA
NRIC No	S8371747E
Email Address	NILANKA@LIVE.COM.AU
Mobile Phone No	(LOCAL) +65-93714252
Alternative Phone No	Home-64620549

### Vehicle Particulars

Manufacturer	NISSAN
Model	QASHQAI-1.2 DIG-T (J11) (A)
Exact Purpose for which vehicle was being used at time of accident	PERSONAL
Are you claiming under your own insurance policy for repair to your vehicle?	YES
If No, Please state action to be taken	
Vehicle Category	PRIVATE CAR

### Insurance Company

Name of Insurance Company	AIG ASIA PACIFIC INSURANCE PTE. LTD.
Type Of Coverage	COMPREHENSIVE
Fleet Policy	NO
Policy Number	2100479855-01000
Cover Note Number	

### Driver

Name of Driver	NILANKA MANJARI WEERASURIYA
NRIC No	S8371747E
Date Of Birth	12/09/1983
Occupation	INDOOR
Date Of Driving Pass	27/07/2015
Driving Experience	2 YEARS AND 6 MONTHS
Gender	FEMALE
Mobile Number	(LOCAL) +65-93714252
Fax Number	
Contact Number	HOME-64620549
EMail Address	NILANKA@LIVE.COM.AU

Address	167 JALAN JURONG KECHIL
Postcode	#04-01 598671
Was driver an employee of the Insured's Company	NO
If No, Relationship of the Driver with the Insured	OWNER
Vehicle Registration Number of Driver's Own Vehicle	- - -
Insurance Company of Driver's Own Vehicle	- - -

#### General Information of the Accident

Type Of Accident	COLLISION - HEAD TO REAR
Weather Conditions	CLEAR
Road Surface	WET

#### Other Information

Was any foreign vehicle involved in this accident?	NO
Number of vehicles involved in the accident	3
Was any body injured in the Accident?	NO
Was any injured conveyed to hospital by ambulance?	NO
Was any other material or property damaged?	YES
I have been approached by unknown person(s) soliciting/offering accident claims assistance.	NO
Number of Passengers (Including Driver)	1

#### Details of Police Action

Was the accident reported to the police?	NO
If Yes, Please state which Police Station	
Was notice of intended Prosecution given?	NO
If Yes, against whom?	

#### Circumstances of Accident

SEE ATTACHED

#### Attachment(s)

Are accident photos available for attachment?	YES
Was there any video captured by Car Camera?	YES
Was there any audio recorded?	NO

#### DETAILS OF OTHER VEHICLE PROPERTY 1

Vehicle Registration Number	SHC5706D
Vehicle Make/Model/Colour	RENAULT
Details Of Properties	REAR BONNET AND BUMPER
Vehicle Category	TAXI
Name of Driver	TEO HOCK BENG
NRIC/Passport Number	S1232724B
Contact Number	
Address	BLK 252 BANGKIT ROAD #10-404
Postcode	670252
Insurance Company Name	
Nature Of Damage	
No. Of Passenger (Including Driver)	

#### DETAILS OF OTHER VEHICLE PROPERTY 2

Vehicle Registration Number	SLB4224S
Vehicle Make/Model/Colour	
Details Of Properties	FRONT BONNET
Vehicle Category	PRIVATE CAR
Name of Driver	YAP HAN SHENG BRYAN

NRIC/Passport Number	S9426600I
Contact Number	
Address	3 JALAN ANAK BUKIT #24-03
Postcode	588998
Insurance Company Name	
Nature Of Damage	
No. Of Passenger (Including Driver)	

## Sketch Plan

### SKETCH PLAN

#### IMPORTANT NOTICE

1. Please report **correctly** the details of the accident to speed up the claims process.
2. This Form must be **completed by the Policyholder and/or the Authorised Driver**.
3. Information provided must be as **truthful and accurate as possible**. Any wilful misrepresentation or withholding of material facts may allow insurance companies to **repudiate policy liability**.
4. The issue and acceptance of this Form by insurance companies is not an admission of policy liability on the part of the insurance companies.
5. **Any false reporting may be referred to the Police for investigation.**
6. The report will be forwarded by the insurers of the GIA Records Management Centre established by the General Insurance Association of Singapore (GIA) for archiving and that copies of this report will for a fee be made available upon application by interested parties.
7. By the lodgment of this report to the insurers, you hereby consent to the archiving of this report at the centre and to copies of the report being made available aforesaid.
8. **Consent under the Personal Data Protection Act (PDPA)**

I understand, acknowledge, agree and consent that:

- (a) My insurer, my workshop and the General Insurance Association of Singapore ("GIA") may/are permitted to collect, use, disclose and/or process my personal data/personal information set out in this [form] and any other personal information provided by me or possessed by my insurer (collectively the "Personal Information") and disclose and transfer such Personal Information to all insurer(s) who have insured vehicle(s) involved in this accident (all insurer(s) who have insured vehicle(s) involved in this accident shall be collectively referred to as the "Insurers"), the Insurers' lawyers/law firms, the Monetary Authority of Singapore and any relevant government agency/authority (such as the police), for the purpose(s) of:
  - (i) processing, handling and/or dealing with my claims including the settlement of the claims and any necessary investigations relating to the claims;
  - (ii) investigating the accident and/or my claims;
  - (iii) carrying out and/or dealing with my instructions or responding to any enquiries by me;
  - (iv) administering my claims (including the mailing of correspondence, statements, invoices, reports or notices to me, which could involve disclosure of certain personal data about me to bring about delivery of the same as well as on the external cover of envelopes/mail packages); and/or
  - (v) complying with applicable law in administering, processing, handling and/or dealing with my claims.(collectively the "Purposes")
- (b) all insurer(s) who have insured vehicle(s) involved in this accident and the Insurers' lawyers/law firms, may/are permitted to collect, use, disclose and/or process my Personal Information for one or more of the above Purposes; and
- (c) my Personal Information may/can be disclosed by any of the Insurers and/or GIA to their third party service providers or agents(including their lawyers/law firms), which may be sited outside of Singapore, for one or more of the above Purposes.
- (d) my Personal Information will also be collected and used to compile claims history for the purpose of fraud detection, investigation and management in present and all future claims.
- (e) the information so collected under (d) above may be shared / disclosed:
  - (i) to all insurers and/or any other third parties that assist in evaluating, investigating, controlling or managing fraud, regulators, law enforcement and government agencies as reasonably required for the purposes stated, or
  - (ii) for complying with requirements under any regulations, laws or court orders.

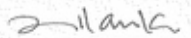

Policyholder's Signature  
Date & Time:

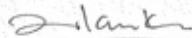

Driver's Signature  
(If driver is not the policyholder)  
Date & Time:

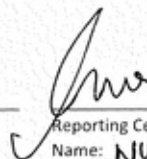

Reporting Centre Personnel's Signature  
Name: **NURUL HANIM OMAR**  
NRIC/FIN No.:

# SKETCH PLAN

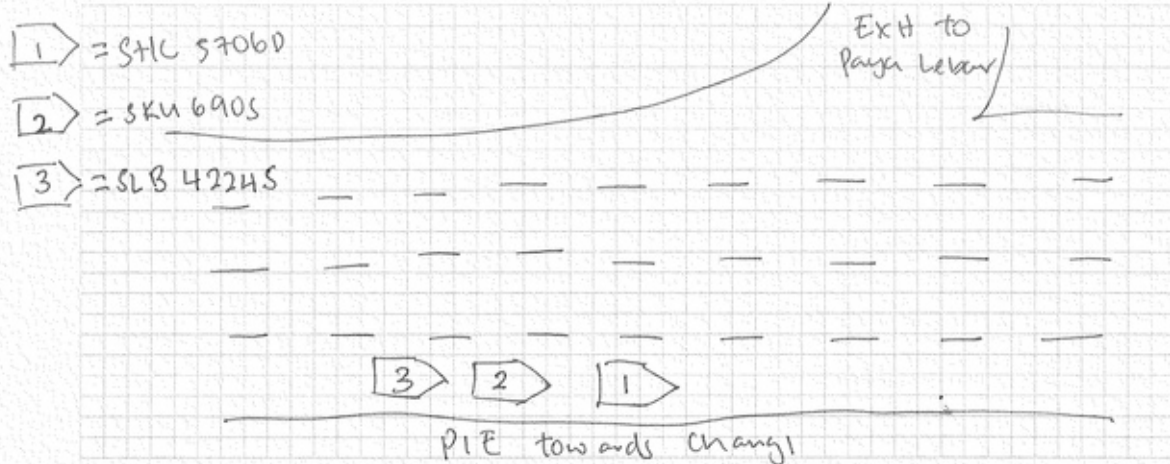

## DESCRIBE CIRCUMSTANCES OF THE ACCIDENT

On 30<sup>th</sup> Jan 2018 approximately 1:30pm, I was driving my vehicle SKU 690S along PIE towards Changi before the exit to Pagar Lebar. I was travelling in Lane 1 (right most lane). Traffic was moderate. There was a red taxi STC 5706D in front of my vehicle. The said taxi slowed down and I slowed down as well. Suddenly, vehicle SLB 4224S hit my vehicle from behind and the impact caused my vehicle to surge forward and hit the red taxi. The incident was captured on camera and I attach a copy with this report.

No one was injured. It was not raining and the road was dry. No government property was damaged.

### Particulars of STC 5706D

Tee Hock Bang @ Chew Beng Leng S1232724B  
Apt B1K 252 Bukit Rd #10-404, S(670252)

### Particulars of SLB 4224S

Yap Han Sheng, Bryan S9426600I  
3 Jalan Anak Bukit #24-03 S(556996)

## DECLARATION

I/We declare the foregoing particulars are true in every respect.

Policyholder's Signature  
Date & Time:

Driver's Signature  
(If driver is not the policyholder)  
Date & Time:

Reporting Centre Personnel's Signature  
Name: NURANAH OSMAN  
NRIC/FIN No.:



HOTLINE TEL: (65) 6419 3000  
FAX: (65) 6415-3723

## CERTIFICATE OF INSURANCE

MOTOR VEHICLES (THIRD-PARTY RISKS AND COMPENSATION) ACT (CHAPTER 189)  
MOTOR VEHICLES (THIRD-PARTY RISKS AND COMPENSATION) RULES, 1960  
ROAD TRANSPORT ACT, 1987 (MALAYSIA)  
MOTOR VEHICLES (THIRD-PARTY RISKS) RULES, 1959 (MALAYSIA)

M.X.1

NISSAN AUTO PROTECTOR

CERTIFICATE NO. 2100479855-01000

OWN DAMAGE EXCESS S\$600.00 (1)

WINDSCREEN EXCESS S\$100.00

(for policies with effect from 1st November 2002)

SUM INSURED Market Value  
INSURING WITH COE/PARF Yes

SKU690S

1) VEHICLE REGISTRATION NO.

2) NAME OF INSURED

Nilanka Manjari Weerasuriya

3) EFFECTIVE DATE OF THE COMMENCEMENT  
OF INSURANCE FOR THE PURPOSES OF THE ACT

29 Jun 2017

4) DATE OF EXPIRY OF INSURANCE

28 Jun 2018

5) PERSON OR CLASSES OF PERSONS ENTITLED TO DRIVE \*  
SUBJECT TO AGE CONDITION :All Age Condition

a) The Insured.

b) Any other person who is driving on the Insured's order or with his permission.

This policy will indemnify the insured or any authorised driver only if he/she meets the age conditions.

A Young and/or Inexperienced Driver Excess ("YIDR") of S\$3,000.00, in addition to the

Policy Excess, applies to You and any Authorised Driver (named or unnamed) if You are or the said

Authorised Driver is below the age of 23 and/or has less than 2 years' driving experience.

Provided that the person driving is permitted in accordance with the licensing or other laws or regulations to drive the Motor Vehicle or has been so permitted and is not disqualified by order of a Court of Law or by reason of any enactment or regulation in that behalf from driving the Motor Vehicle.

6) LIMITATION AS TO USE \*

Use only for social, domestic and pleasure purposes and for the Insured's business. The Policy does not cover use for hire or rewards, tuition, driving test, racing, pace-making, reliability trial speed-testing the carriage of goods other than samples in connection with any trade or business or use for any purpose in connection with the Motor Trade.

APPROVED REPORTING CENTRES / NISSAN AUTHORISED REPAIRERS

1. Tan Chong Mtr - 913 Bt Timah Rd (T: 64694091/2/3) 2. Tan Chong Mtr - 17 Lor 8 Toa Payoh (T: 63570753/4)

3. TC AutoClinic - No 1 Sixth Lok Yang Rd (T: 62622212) 4. Autolution Industrial - 19 Ubi Rd 4 (T: 64909666)

5. TC AutoClinic - 25 Leng Kee Rd (T: 67038511/2/3)

APPROVED REPORTING CENTRES / AIG AUTHORISED REPAIRERS (FOR CLAIMS-RELATED REPAIRS)

6. ComfortDelgro Engrg - 205 Braddell Rd (T: 63837118) 7. DPS Body & Paint Workshop - 209 Pandan Gardens (T: 65684501)

8. Ethoz - 30 Bukit Batok Cres (T: 66547777) 9. Glass-Fix - 52 Ubi Ave 3 (T: 62780887) - For windscreen only

10. Kan Fook Sing Motor - 61 Defu Lane 12 (T: 67479560) 11. Lai Huat (Meng Kee) Motor - 21 Sin Ming Ind (T: 64538110)

12. Mova Automotive - 1008 Bukit Merah Lane 3 (Tel: 62723892) 13. Progressive Automotive - 3022A Ubi Rd 1 (T: 67415336)

14. SME Motor - 1 Kaki Bukit Ave 6 Bld D (T: 67476106)

LOSS OF USE Loss of Use 10 Days (1500 - 1600cc) - Refer to policy wordings for details

NAMED DRIVER NA

HIRE PURCHASE COMPANY DBS BANK LTD  
/ EMPLOYER'S LOAN

\* Limitations rendered inoperative by Section 8 of the Motor Vehicles (Third-Party Risks and Compensation) Act (Chapter 189) and Section 95 of the Road Transport Act, 1987 (Malaysia), are not to be included under these headings.

I / We hereby Certify that the policy to which this Certificate relates is issued in accordance with the provisions of the Motor Vehicles (Third-Party Risks and Compensation) Act (Chapter 189) and Part IV of the Road Transport Act, 1987 (Malaysia).

Issued At Singapore 5 Jun 2017

AIG Asia Pacific Insurance Pte. Ltd.

500610-516  
TAN CHONG CREDIT PTE LTD  
911 BUKIT TIMAH ROAD  
TAN CHONG MOTOR CENTRE  
SINGAPORE 589622  
ANSP-MOTOR

AUTHORISED REPRESENTATIVE

ORIGINAL

SSPCAR

AIG Building, 78 Sherman Way #07-16 Singapore 079120

Copyright © 2013 AIG Asia Pacific Insurance Pte. Ltd.

AIG Asia Pacific Insurance Pte. Ltd.

0000431/C4

Cs Reg No: 2010098000  
CPS04102/13



Accident Photo



Accident Photo

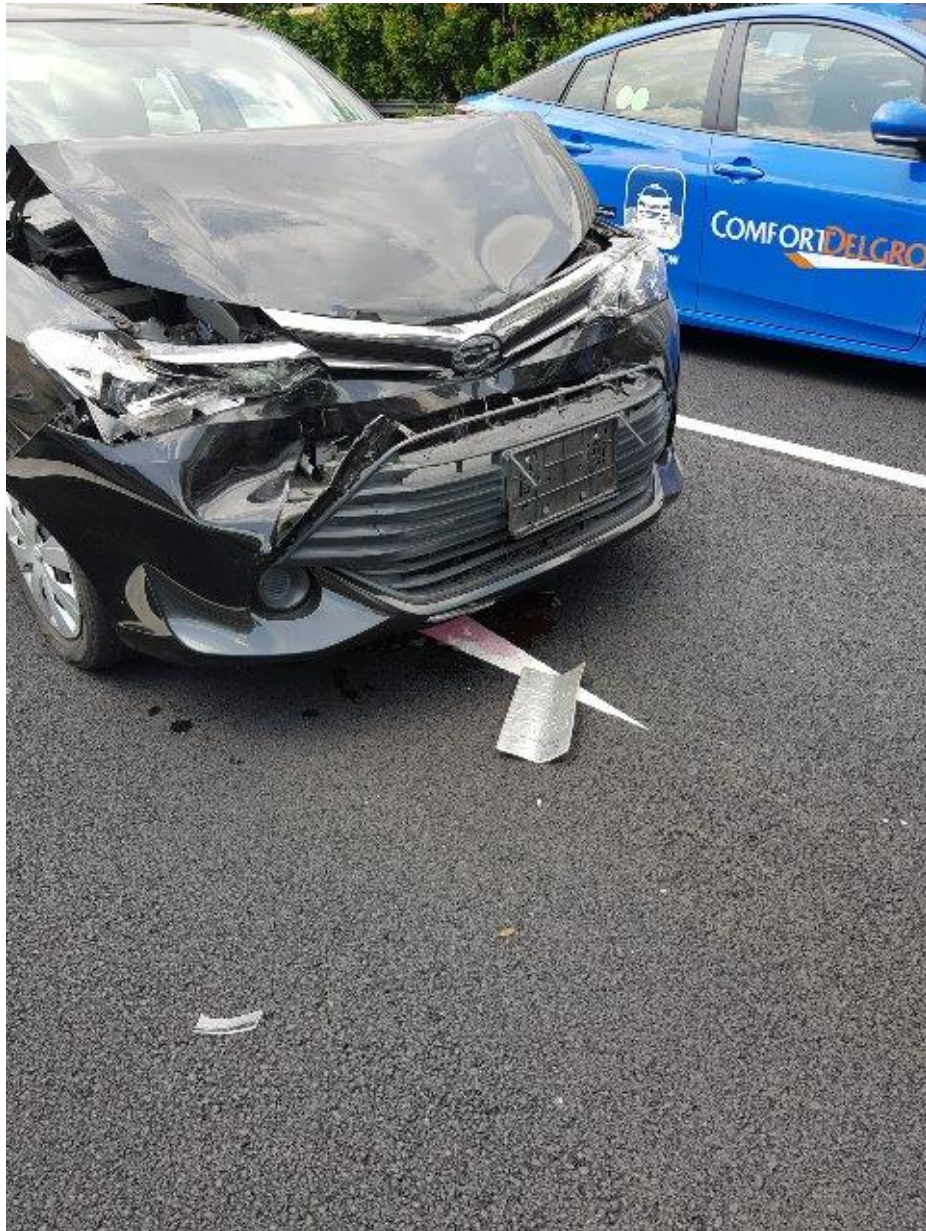



Accident Photo

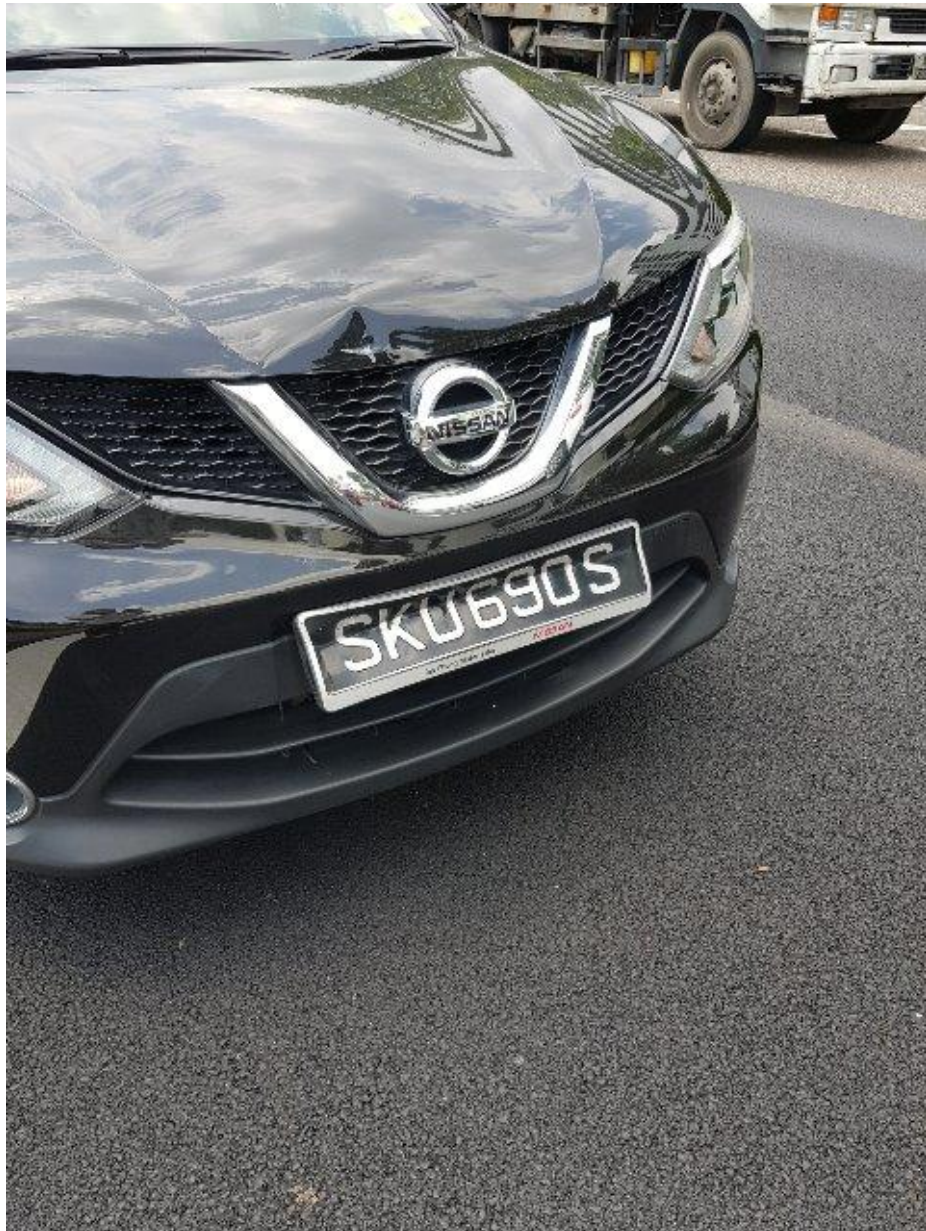

Accident Photo





Accident Photo



Accident Photo

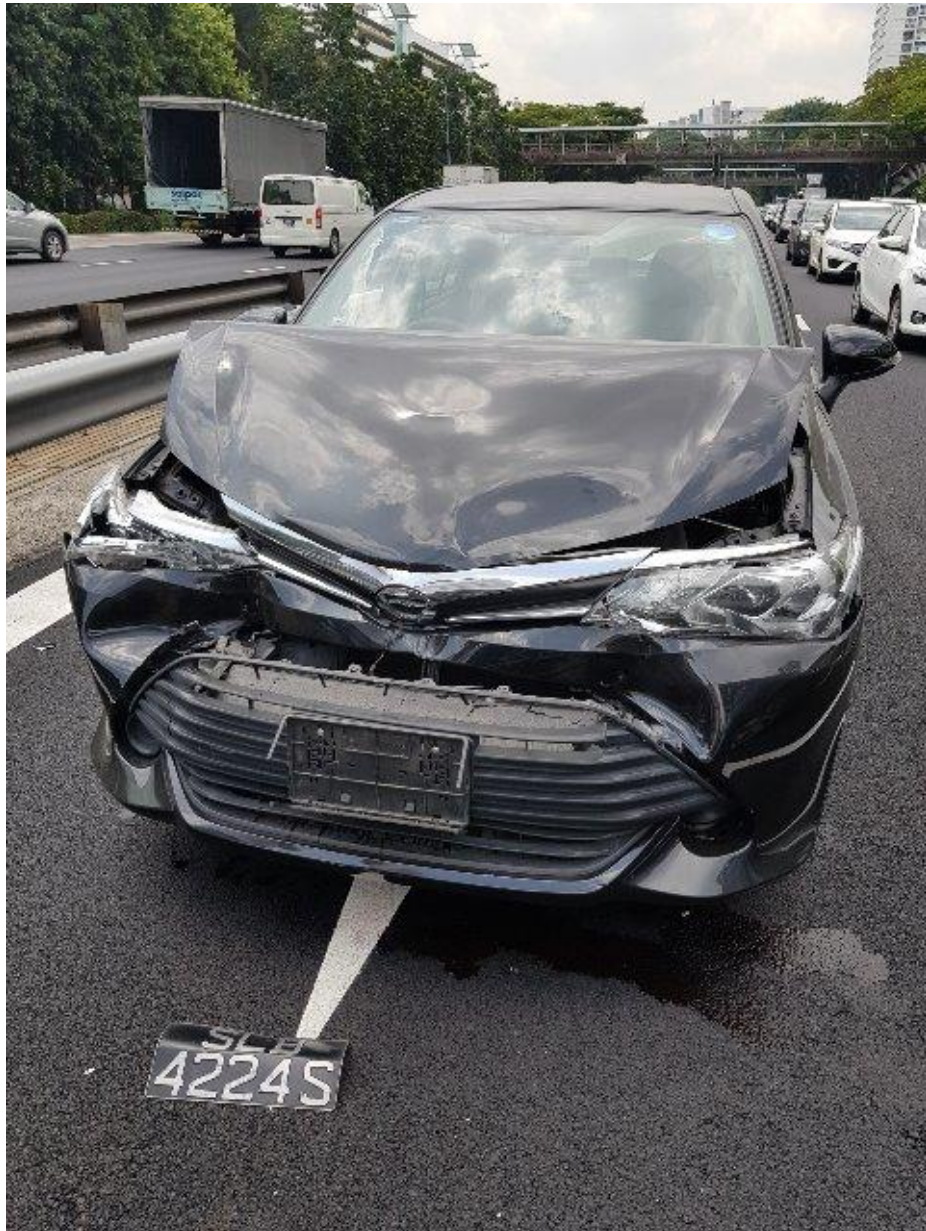



Accident Photo

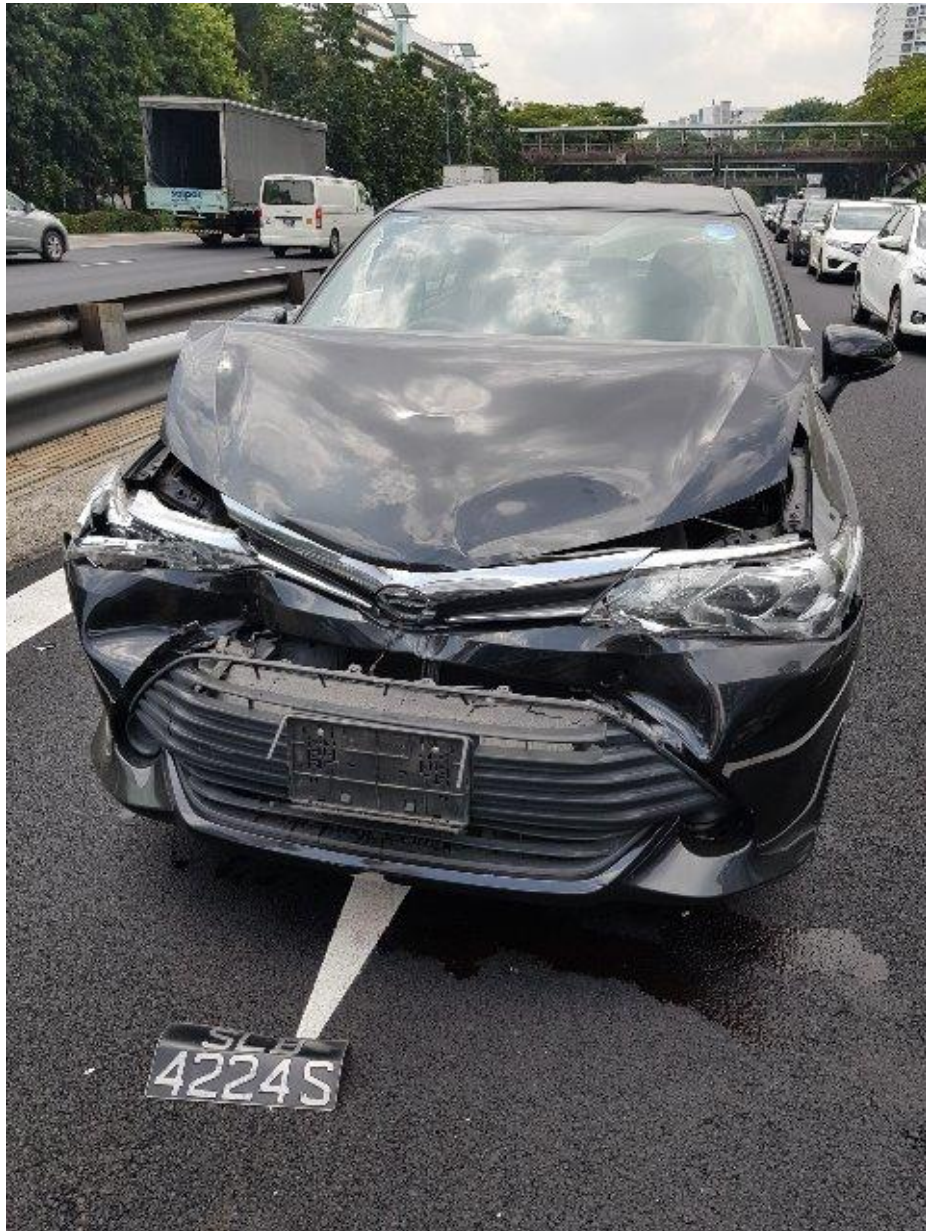

Accident Photo





Accident Photo



Accident Photo





Accident Photo



Accident Photo



Accident Photo



Accident Photo





Accident Photo



Accident Photo



Accident Photo



Accident Photo





Accident Photo



Accident Photo



Accident Photo

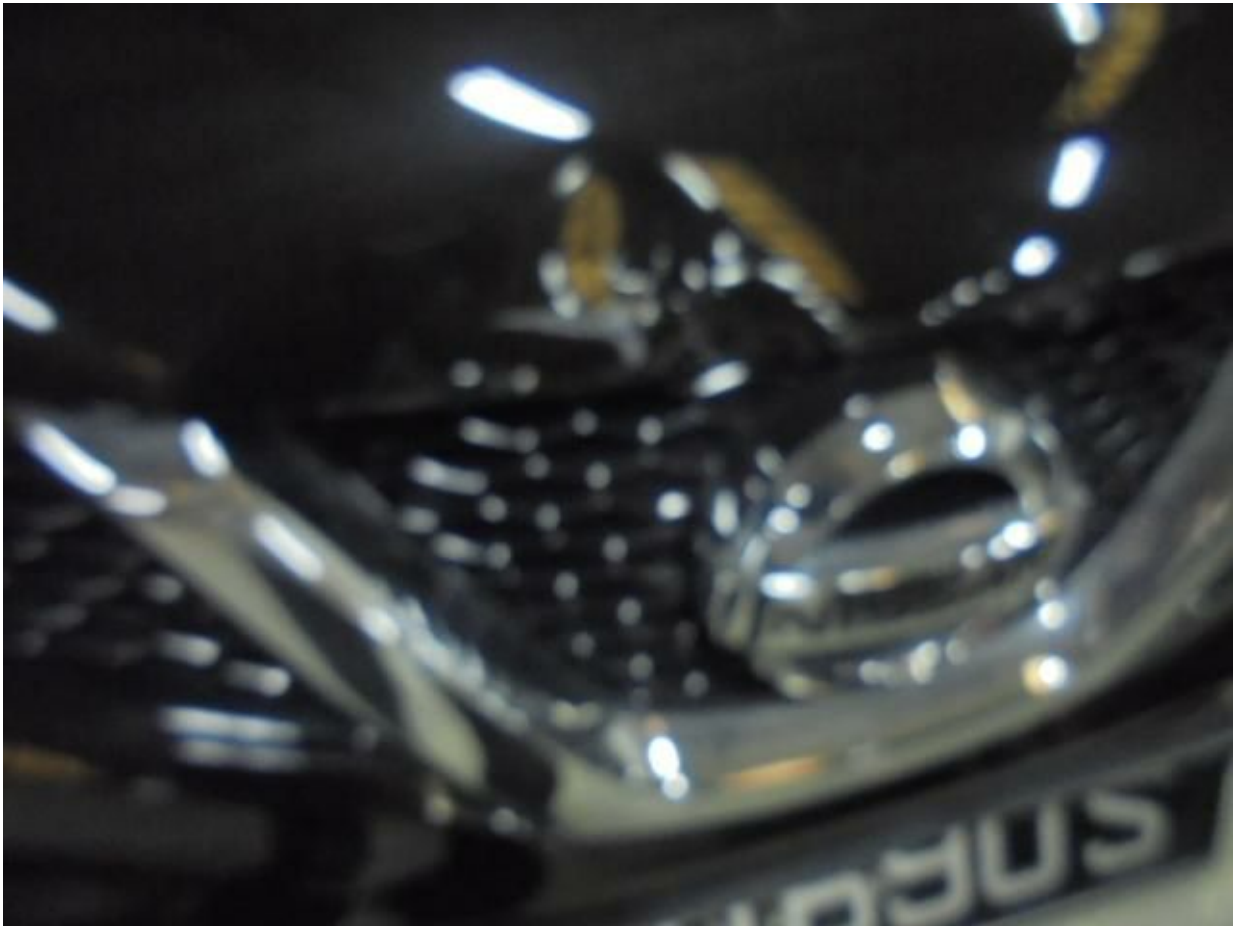

Accident Photo



Accident Photo





Accident Photo

