

# NATIONAL Assessment Centre Services

[wef 1 Jan'05]

MNA/18015683

Date In: 1/2/18-10:12	Job description	Date & Time Completed	Done by
Ref No: NA/AIGP001971/24	SAS e-filing		
Veh No: SCA 3432V	E-mail (within 3hrs, AIC 2hrs)		
D.O.A : 31/1/18-12:30	i-Motor Claim Form		
OD TP Reporting Only	i-Motor W/O (Within: OD 2hrs, TP 4hrs)		
	i-Photo Uploaded		
TP Insurer:	Assessment/Survey Report		
	Ass't Report by Fax / Hand to Owner/Wksp		

Preferred Wksp / INC Assign Wksp / QW: (

Tel:

Fax:

TP Particulars:

Veh No: SJU 3390A

INC ( ) / Non-INC ( )

Owner / Driver: (

Tel:

Policy No: (

Period: (

Cover Type: (

Confirmed by: (

Date:

Time:

Insured/Driver Liability: ( %) [Note-Est. Status (WO): N: 0-20%; P: 21-79% P: 80-100%]

Year of Registration: ( ) Warranty: YES ( ) / NO ( )

Excess: (\$) Loading: \$1,000 ( ) / \$2,000 ( )

## General Remarks:

( ) Walk-In Customer: Customer's information strictly Confidential & Strictly NO refer of repairer.

( ) Total Loss Case : to e-mail Insurer URGENTLY.

Drive-In ( ) / Towed-In ( ) ; Invoice: YES ( ) / NO ( ) ; Towing Co: ( )

## Remarks:

(INC hotline: 6788 6616)

Date & Time Completed

Done by

1) Apply for Transport Allowance ( ) / Courtesy Car ( )

2) QC Check / Post Repair Inspection ( )

3) Upload Resurvey Photo [Repair Cost > \$3000] ( )

## Injury:

Date/Time

Actions

NA1800692

## Invoice Preparation Checklist

Am't (\$)  
In Bill

Am't (\$)  
Add Bill

## Claimant's Particulars :-

Driver/Owner:

Contact No:

Damaged Portion:

QC Checked by (Engr-In-Charge):

## Auditors' Comments :-

Ref 1:

Ref 2 / 3:

- 1) AR: Accident Reporting (\$30);
- 2) DA: Damage Assessment (\$100); INC (\$80)
- 3) TF: Towing Fee \$40/\$45
- 4) FT: Follow-Through Survey \$120
- 5) FT: Follow-Through Survey (Resurvey) \$30
- For claiming against INC Only (wef 10 Jan 2005)
- 6) TR: Re-inspection \$75
- 7) N1: Idac DA + SMRT Survey \$160
- 8) NTUC Additional Services:-
- QJ\*
- \*N5: Courtesy Car / Tpt Allowance \$5
- \*N6: Repair Co-ordination \$10
- \*N7: Post Repair Inspection \$25
- \*N8: DV / Collect Excess Coordination \$5
- TP (N11): TP (Non INC) against INC \$20
- 9) N12: Idac Mobile \$0

Invoice dated

Fee Charged

Invoice dated

Fee Charged



## SINGAPORE ACCIDENT STATEMENT

### IMPORTANT NOTICE

1. Please report correctly the details of the accident to speed up the claims process.
2. This Form must be completed by the Policyholder and/or the Authorised Driver.
3. Information provided must be as truthful and accurate as possible. Any wilful misrepresentation or withholding of material facts may allow insurance companies to repudiate policy ability.
4. The issue and acceptance of this Form by insurance companies is not an admission of policy liability on the part of the insurance companies.
5. **Any false reporting may be referred to the Police for investigation.**
6. This report will be forwarded by the insurers of the GIA Records Management Centre established by the General Insurance Association of Singapore (GIA) for archiving and that copies of this report will, for a fee, be made available upon application by interested parties.
7. By the lodgement of this report to the insurers, you hereby consent to the archiving of this report at the centre and to copies of the report being made available aforesaid.

### ACCIDENT STATEMENT

Date Of Report	01/02/2018 10:12
Date Of Accident	31/01/2018 18:30
Exact Location Of Accident	ALONG JLN EUNOS BEFORE JUNC JLN ISMAIL
Country/State of Loss	SINGAPORE

### DETAILS OF OWN VEHICLE

Vehicle Registration Number	SLA3432U
<b>Insured/Policyholder</b>	*
Name Of Registered Owner	WONG JUAN TIANG
NRIC No	S0045599G
Email Address	NOEMAIL
Mobile Phone No	(LOCAL) +65-96661956
Alternative Phone No	OFFICE-96661956

### Vehicle Particulars

Manufacturer	NISSAN
Model	SYLPHY 1.6 CVT ABS D/AIRBAG 2WD 4DR
Exact Purpose for which vehicle was being used at time of accident	PRIVATE USE
Are you claiming under your own insurance policy for repair to your vehicle?	NO
If No, Please state action to be taken	THIRD PARTY
Vehicle Category	PRIVATE CAR

### Insurance Company

Name of Insurance Company	AIG ASIA PACIFIC INSURANCE PTE. LTD.
Type Of Coverage	COMPREHENSIVE
Fleet Policy	NO
Policy Number	2100454095-01000
Cover Note Number	

### Driver

Name of Driver	DANIEL WONG TUN LIANG
NRIC No	S9106775G
Date Of Birth	08/02/1991
Occupation	INDOOR
Date Of Driving Pass	08/04/2011
Driving Experience	6 YEARS AND 9 MONTHS
Gender	MALE
Mobile Number	(LOCAL) +65-91595661
Fax Number	
Contact Number	OFFICE-91595661
EEmail Address	NOEMAIL

Address	62 LENGKONG TIGA #09-07
Postcode	417455
Was driver an employee of the Insured's Company	NO
If No, Relationship of the Driver with the Insured	CHILDREN
Vehicle Registration Number of Driver's Own Vehicle	-
Insurance Company of Driver's Own Vehicle	-

#### General Information of the Accident

Type Of Accident	COLLISION - CHANGE/CROSS LANE
Weather Conditions	RAINING
Road Surface	WET

#### Other Information

Was any foreign vehicle involved in this accident?	NO
Number of vehicles involved in the accident	3
Was any body injured in the Accident?	NO
Was any injured conveyed to hospital by ambulance?	
Was any other material or property damaged?	YES
I have been approached by unknown person(s) soliciting/offering accident claims assistance.	NO
Number of Passengers (Including Driver)	1

#### Details of Police Action

Was the accident reported to the police?	NO
If Yes, Please state which Police Station	
Was notice of intended Prosecution given?	NO
If Yes, against whom?	

#### Circumstances of Accident

REFER TO STATEMENT.

#### Attachment(s)

Are accident photos available for attachment?	YES
Was there any video captured by Car Camera?	YES
Was there any audio recorded?	NO

#### DETAILS OF OTHER VEHICLE PROPERTY 1

Vehicle Registration Number	SJU3390A
Vehicle Make/Model/Colour	
Details Of Properties	
Vehicle Category	PRIVATE CAR
Name of Driver	MUHAMMAD FAIRUS BIN MUHAMMAD ALI
NRIC/Passport Number	S8936732H
Contact Number	
Address	
Postcode	
Insurance Company Name	
Nature Of Damage	
No. Of Passenger (Including Driver)	1

#### DETAILS OF OTHER VEHICLE PROPERTY 2

Vehicle Registration Number	SKC835L
-----------------------------	---------

Vehicle Make/Model/Colour

Details Of Properties

Vehicle Category

Name of Driver

NRIC/Passport Number

Contact Number

Address

Postcode

Insurance Company Name

Nature Of Damage

No. Of Passenger (Including Driver)

PRIVATE CAR

LOW FATT SHENG (LIU FASHENG)

S8600369D

5



## SKETCH PLAN

### IMPORTANT NOTICE

1. Please report **correctly** the details of the accident to speed up the claims process.
2. This Form must be **completed by the Policyholder and/or the Authorised Driver**.
3. Information provided must be as **truthful and accurate as possible**. Any wilful misrepresentation or withholding of material facts may allow insurance companies to **repudiate policy liability**.
4. The issue and acceptance of this Form by insurance companies is not an admission of policy liability on the part of the insurance companies.
5. **Any false reporting may be referred to the Police for investigation.**
6. The report will be forwarded by the insurers of the GIA Records Management Centre established by the General Insurance Association of Singapore (GIA) for archiving and that copies of this report will for a fee be made available upon application by interested parties.
7. By the lodgment of this report to the insurers, you hereby consent to the archiving of this report at the centre and to copies of the report being made available aforesaid.
8. **Consent under the Personal Data Protection Act (PDPA)**

I understand, acknowledge, agree and consent that:

- (a) My insurer, my workshop and the General Insurance Association of Singapore ("GIA") may/are permitted to collect, use, disclose and/or process my personal data/personal information set out in this [form] and any other personal information provided by me or possessed by my insurer (collectively the "**Personal Information**") and disclose and transfer such Personal Information to all insurer(s) who have insured vehicle(s) involved in this accident (all insurer(s) who have insured vehicle(s) involved in this accident shall be collectively referred to as the "**Insurers**"), the Insurers' lawyers/law firms, the Monetary Authority of Singapore and any relevant government agency/authority (such as the police), for the purpose(s) of:
  - (i) processing, handling and/or dealing with my claims including the settlement of the claims and any necessary investigations relating to the claims;
  - (ii) investigating the accident and/or my claims;
  - (iii) carrying out and/or dealing with my instructions or responding to any enquiries by me;
  - (iv) administering my claims (including the mailing of correspondence, statements, invoices, reports or notices to me, which could involve disclosure of certain personal data about me to bring about delivery of the same as well as on the external cover of envelopes/mail packages); and/or
  - (v) complying with applicable law in administering, processing, handling and/or dealing with my claims. (collectively the "**Purposes**")
- (b) all insurer(s) who have insured vehicle(s) involved in this accident and the Insurers' lawyers/law firms, may/are permitted to collect, use, disclose and/or process my Personal Information for one or more of the above Purposes; and
- (c) my Personal Information may/can be disclosed by any of the Insurers and/or GIA to their third party service providers or agents (including their lawyers/law firms), which may be sited outside of Singapore, for one or more of the above Purposes.
- (d) my Personal Information will also be collected and used to compile claims history for the purpose of fraud detection, investigation and management in present and all future claims.
- (e) the information so collected under (d) above may be shared / disclosed:
  - (i) to all insurers and/or any other third parties that assist in evaluating, investigating, controlling or managing fraud, regulators, law enforcement and government agencies as reasonably required for the purposes stated, or
  - (ii) for complying with requirements under any regulations, laws or court orders.

\_\_\_\_\_  
Policyholder's Signature  
Date & Time:

  
\_\_\_\_\_  
Driver's Signature  
(If driver is not the policyholder)  
Date & Time:

  
\_\_\_\_\_  
Reporting Centre Personnel's Signature  
Name:  
NRIC/FIN No.:

## SKETCH PLAN

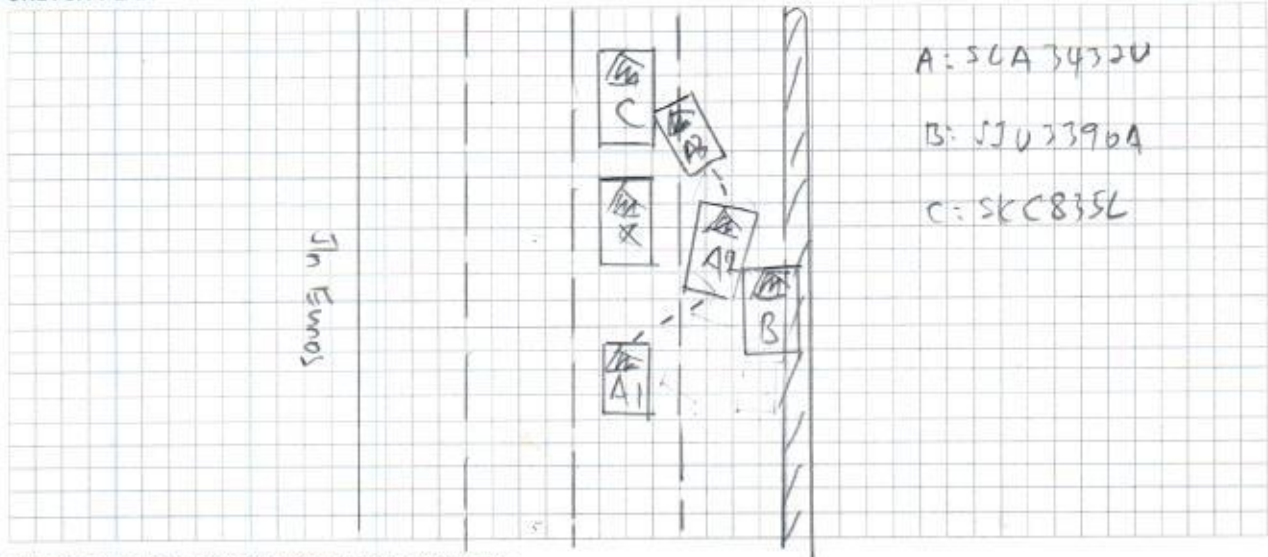

## DESCRIBE CIRCUMSTANCES OF THE ACCIDENT

Refer to statement.

## DECLARATION

I/We declare the foregoing particulars are true in every respect.

Policyholder's Signature  
Date & Time:

Driver's Signature  
(If driver is not the policyholder)  
Date & Time:

Reporting Centre Personnel's Signature  
Name:  
NRIC/FIN No.:



On 31<sup>st</sup> Jan 2018, at approximately 6.30pm (Local time), my vehicle (SLA3432U) met into an accident. I was driving along the 2<sup>nd</sup> lane at Jalan Eunus, and I needed to filter right to the 1<sup>st</sup> lane to make a right turn at the junction ahead.

On the 2<sup>nd</sup> lane, I put on my indicator lights and started to filter right to the 1<sup>st</sup> lane.

I edged out a little bit by bit, waiting to find an opportunity. I saw a window, and I made the filter. Almost 100% of my car is in the lane, and I was only straightening the car wheel to make the car straight.

However, the white car behind me (SJU3390A) didn't brake and hit onto my car. There was heavy traffic on the road and the floor was wet as it just rained there and every car was going slow. Yet the driver was driving so fast. He failed to keep a safe distance, failed to keep a lookout and was also speeding in such heavy traffic and wet conditions.

In his desperate attempt to avoid hitting my car rear (Otherwise he will have to absorb the full cost), he went up the curb and tried to overtake me on the right even though there was no lane.

There are skid marks on the soil at the curb. He went up the curb and crashed at an angle at my drivers seat, causing my car to swerve left and hit another car.

It is so dangerous because it could have cause an even bigger accident if his car strikes the curb and flips. He reported that both his front tires were punctured due to the impact onto the curb and his car had to be towed away.

After contacting my car, he did not stop immediately. But he changed the accident scene by going on to drive his car forward before coming to a stop. Now, there is an illusion that the accident was caused by me hitting him, instead of him speeding from the back and knocking into me.

Also, the car ahead of me at the point of filtering is SGL1771E. Interestingly, when my car swerved left, I didn't contact this car at all. Instead, I ended up hitting the car in front of SGL1771E which is SKC835L. This clearly shows that my car was well in the lane, otherwise, the impact from swerving left would cause me to hit the 1<sup>st</sup> car directly ahead instead of the 2<sup>nd</sup> car.

Later, I found out that the driver of (SJU3390A) is actually a car workshop mechanic. He even passed me his name card and told me I could contact him if I need help with repairing the car.

Within minutes later, a group of his friends drove and stopped in front of us and started giving their judgment of the situation. When I asked the driver of (SJU3390A) who they are, He said that they work at the same estate of car workshop as him and they are his neighbours. He claims that they are here to help.

He didn't plainly hit my rear and stop the car ASAP but instead tried to drive through the curb to "appear" in front shows that the driver chose the more reckless option to go up the curb just to overtake me to avoid a losing evidence scene.

REPUBLIC OF SINGAPORE  
IDENTITY CARD NO. S9106775G



Name  
DANIEL WONG TUN LIANG

黄敦亮

Race  
CHINESE

Date of birth  
08-02-1991

Sex  
M

Country of birth  
SINGAPORE



REPUBLIC OF SINGAPORE DRIVING LICENCE

Licence Number: S9106775G

Name:  
DANIEL WONG TUN LIANG

Birth Date: 08 Feb 1991  
Issue Date: 08 Apr 2011



3842608



NRIC No: S9106775G



Date of issue  
17-02-2006

62 LENGKONG TIGA #09-07  
SINGAPORE 417455

NRIC No: S9106775G

Date: 14-06-2006

No: 6430527

YOU ARE LICENSED TO DRIVE VEHICLES IN THE FOLLOWING CLASSES

EFFECTIVE DATE  
08 Apr 2011

Class 3 Motor Cars <= 3000kg with <= 2 passengers, exclusive of the driver; and other motor vehicles <= 2500kg



Licence No: S9106775G



NP 428A





## CERTIFICATE OF INSURANCE

MOTOR VEHICLES (THIRD-PARTY RISKS AND COMPENSATION) ACT(CHAPTER 189)  
MOTOR VEHICLES (THIRD-PARTY RISKS AND COMPENSATION) RULES, 1960  
ROAD TRANSPORT ACT, 1987 (MALAYSIA)  
MOTOR VEHICLES (THIRD-PARTY RISKS) RULES, 1959 (MALAYSIA)

M.X.1

NISSAN AUTO PROTECTOR

**CERTIFICATE NO.** 2100454095-01000

**OWN DAMAGE EXCESS** S\$600.00 (1)

**WINDSCREEN EXCESS** S\$100.00

(for policies with effect from 1st November 2002)

**SUM INSURED**

Market Value

**INSURING WITH COE/PARF**

No

SLA3432U

WONG JUAN TIANG

26 Feb 2017

25 Feb 2018

**1) VEHICLE REGISTRATION NO.**

**2) NAME OF INSURED**

**3) EFFECTIVE DATE OF THE COMMENCEMENT OF INSURANCE FOR THE PURPOSES OF THE ACT**

**4) DATE OF EXPIRY OF INSURANCE**

**5) PERSON OR CLASSES OF PERSONS ENTITLED TO DRIVE \***

**SUBJECT TO AGE CONDITION :All Age Condition**

a) The Insured.

b) Any other person who is driving on the Insured's order or with his permission.

This policy will indemnify the insured or any authorised driver only if he/she meets the age conditions.

A Young and/or Inexperienced Driver Excess ("YIDR") of S\$3,000.00, in addition to the Policy Excess, applies to You and any Authorised Driver (named or unnamed) if You are or the said Authorised Driver is below the age of 23 and/or has less than 2 years' driving experience.

Provided that the person driving is permitted in accordance with the licensing or other laws or regulations to drive the Motor Vehicle or has been so permitted and is not disqualified by order of a Court of Law or by reason of any enactment or regulation in that behalf from driving the Motor Vehicle.

### 6) LIMITATION AS TO USE \*

Use only for social, domestic and pleasure purposes and for the Insured's business. The Policy does not cover use for hire or rewards, tuition, driving test, racing, pace-making, reliability trial speed-testing the carriage of goods other than samples in connection with any trade or business or use for any purpose in connection with the Motor Trade.

#### APPROVED REPORTING CENTRES / NISSAN AUTHORISED REPAIRERS

1. Tan Chong Mtr - 913 Bt Timah Rd (T: 64694091/2/3)
2. Tan Chong Mtr - 17 Lor 8 Toa Payoh (T: 63570753/4)
3. TC AutoClinic - No 1 Sixth Lok Yang Rd (T: 62622212)
4. Autolution Industrial - 19 Ubi Rd 4 (T: 64909666)
5. TC AutoClinic - 25 Leng Kee Rd (T: 67038511/2/3)

#### APPROVED REPORTING CENTRES / AIG AUTHORISED REPAIRERS (FOR CLAIMS-RELATED REPAIRS)

6. ComfortDelgro Engrg - 205 Braddell Rd (T: 63837118)
7. DPS Body & Paint Workshop - 209 Pandan Gardens (T: 65684501)
8. Ethoz - 30 Bukit Batok Cres (T: 66547777)
9. Glass-Fix - 52 Ubi Ave 3 (T: 62780887) - For windscreen only
10. Kan Fook Sing Motor - 61 Defu Lane 12 (T: 67479560)
11. Lai Huat (Meng Kee) Motor - 21 Sin Ming Ind (T: 64538110)
12. Mova Automotive - 1008 Bukit Merah Lane 3 (Tel: 62723892)
13. Progressive Automotive - 3022A Ubi Rd 1 (T: 67415336)
14. SME Motor - 1 Kaki Bukit Ave 6 Bld D (T: 67476106)

**LOSS OF USE** Loss of Use 10 Days (1500 - 1600cc) - Refer to policy wordings for details

**NAMED DRIVER** NA

**HIRE PURCHASE COMPANY / EMPLOYER'S LOAN** NA

\* Limitations rendered inoperative by Section 8 of the Motor Vehicles (Third-Party Risks and Compensation) Act (Chapter 189) and Section 95 of the Road Transport Act, 1987 (Malaysia), are not to be included under these headings.

I / We hereby Certify that the policy to which this Certificate relates is issued in accordance with the provisions of the Motor Vehicles (Third-Party Risks and Compensation) Act (Chapter 189) and Part IV of the Road Transport Act, 1987 (Malaysia).

Issued At Singapore 31 Jan 2017

**AIG Asia Pacific Insurance Pte. Ltd.**

500610-317  
TAN CHONG CREDIT PTE LTD-CSK  
911 BUKIT TIMAH ROAD  
TAN CHONG MOTOR CENTRE  
SINGAPORE 589622  
ANSP-MOTOR

**AUTHORISED REPRESENTATIVE**

ORIGINAL

SSPQCC