

## Vic (LKKAUTO)

---

**From:** Gary Shi <gary.shi@premiertaxi.com>  
**Sent:** Tuesday, 13 February, 2018 4:50 PM  
**To:** Vic (LKKAUTO)  
**Cc:** AccReport; Admin A; Asher Sng (LKKAUTO)  
**Subject:** RE: LOD / Accident involving SHC6059G & SLT364C on 30.01.18 (III Case) LKK REF CC3/III18001957/K1hb3  
**Attachments:** SHC6059G - Scene video.avi

WITHOUT PREJUDICE

Dear Vic,

Scene video as requested.

Regards

Gary Shi  
Senior Executive, Claims  
Premier Automotive Services Pte Ltd

Address: 23 Changi South Ave 2, #01-02 Singapore 486443  
**Tel: 6214 8880 Ext 069 | DID: 6544 6671 | Fax: 6214 1511**  
**Visit us at: [www.premiertaxi.com.sg](http://www.premiertaxi.com.sg)**

---

Confidentiality Notice | This e-mail message, including any attachments, is for the sole use of the intended recipient(s) and may contain confidential or proprietary information. Any unauthorized review, use, disclosure or distribution is prohibited. If you are not the intended recipient, immediately contact the sender by reply e-mail and destroy all copies of the original message.

 **Please Consider Your Environmental Responsibility Before Printing This E-mail. SAVE OUR TREES and REDUCE POLLUTION**

---

**From:** Vic (LKKAUTO) [mailto:vicalpeh@lkkauto.com]  
**Sent:** Tuesday, 13 February, 2018 4:34 PM  
**To:** Gary Shi  
**Cc:** AccReport; Admin A; Vic (LKKAUTO); Asher Sng (LKKAUTO); Vic (LKKAUTO)  
**Subject:** RE: LOD / Accident involving SHC6059G & SLT364C on 30.01.18 (III Case) LKK REF CC3/III18001957/K1hb3

Without Prejudice

Dear Gary,

We refer to your below email and the contents were noted.

We will get back for an update/offer in due course.

Meanwhile, our principal would like to request for a copy of your client's video footage for our further action. Below is a copy of our Insured's statement for your reference.

Thank you.

DATE: 30/1/18

TIME: 9:25 AM

CAR PARK

TRADE HUB 21

A: SLT 364C

B: SHC 6059G

SKETCH PLAN

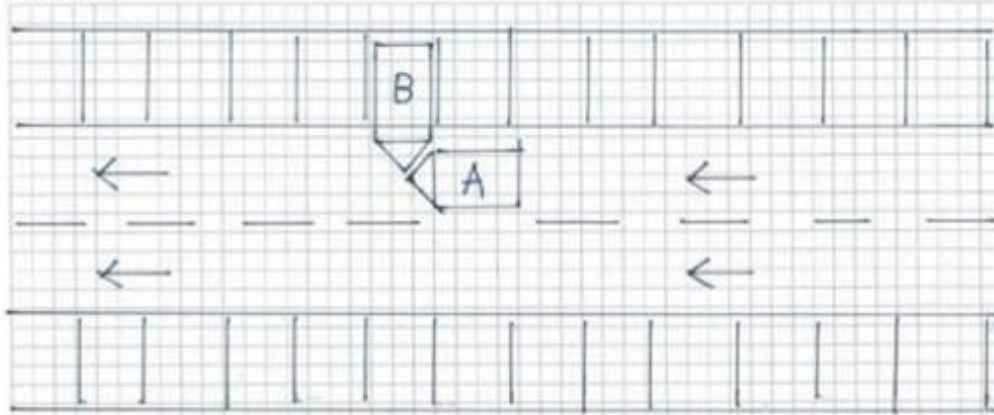

DESCRIBE CIRCUMSTANCES OF THE ACCIDENT

ON 30/1/18 AT ABOUT 9.25AM I WAS DRIVING  
ALONG THE CAR PARK OF TRADE HUB 21. SUDDENLY  
A TAXI CAME OUT FROM THE CAR PARK LOT  
AND HIT ONTO MY CAR SLT 364C FRONT RIGHT  
PORTION. THERE IS NO PASSENGER INSIDE THE TAXI  
WHEN THE ACCIDENT HAPPENED.

Best Regards,

**Vic Alpeh** | Case Handler

**LKK Auto Consultants Pte Ltd**

Phone: 6841-2096 | email: [vicalpeh@lkkauto.com](mailto:vicalpeh@lkkauto.com) | fax: 6741-4108

Blk 51, Paya Ubi Industrial Park, Ubi Avenue 1, #02-25 | S(408933)



Auto  
Consultants  
Pte Ltd

*Save the Earth. Print only when necessary.*

This e-mail contain confidential and privileged material, and are for the sole use of the intended recipient. Use or distribution by an unintended recipient is prohibited, and may be a violation of law. If you believe that you received this e-mail in error, please do not read this e-mail or any attached items. Please delete the e-mail and all attachments, including any copies thereof, and inform the sender that you have deleted the e-mail, all attachments and any copies thereof. Thank you.

**From:** Gary Shi [<mailto:gary.shi@premiertaxi.com>]

**Sent:** Tuesday, 13 February, 2018 4:12 PM

**To:** Asher Sng (LKKAuto); Vic (LKKAuto)

**Cc:** AccReport; CS A Team

**Subject:** LOD / Accident involving SHC6059G & SLT364C on 30.01.18 (III Case)

WITHOUT PREJUDICE

Dear Asher & Vic,

Your Ref: SLT364C

Our Ref: SHC6059G/GS

Date of accident: 30/01/2018

We refer to the above mentioned accident.

Hereby we would like to append our losses from India International Insurance Pte Ltd, as insurers of vehicle number SLT364C which their insured driver's negligence driving in the above accident.

Enclosed herewith our letter of demand and supporting documents for your kind perusal.

Kindly look into the matter and let us have your favourable reply as soon as possible.

To expedite this claim settlement, please reply to us by email.

Regards

Gary Shi  
Senior Executive, Claims  
Premier Automotive Services Pte Ltd

Address: 23 Changi South Ave 2, #01-02 Singapore 486443  
**Tel: 6214 8880 Ext 069 | DID: 6544 6671 | Fax: 6214 1511**  
**Visit us at: [www.premiertaxi.com.sg](http://www.premiertaxi.com.sg)**

---

Confidentiality Notice | This e-mail message, including any attachments, is for the sole use of the intended recipient(s) and may contain confidential or proprietary information. Any unauthorized review, use, disclosure or distribution is prohibited. If you are not the intended recipient, immediately contact the sender by reply e-mail and destroy all copies of the original message.

 **Please Consider Your Environmental Responsibility Before Printing This E-mail. SAVE OUR TREES and REDUCE POLLUTION**