

Joy Irene (LKKAuto)

From: Joy Irene (LKKAuto)
Sent: Tuesday, 13 February 2018 4:13 PM
To: 'Andre Chow En De'
Cc: Don Bong Kiong Hua; Coco Lu Ting; Yusof Bin Hashim; Edwin Abcede Caina; Tay Jian Ye; Admin A; CS A Team
Subject: RE: INDIA INSURANCE TP CLAIM SLB8337Z AGAINST XD8006B DOA 30.01.2018 ***LKK REF:CC3/III18001935/jb3

"WITHOUT PREJUDICE"

Dear Andre,

The lane is a "single lane", vehicles can either turn left or turn right.

Our insured is a long type of vehicle, considering its size and length, it need a wider space to make a right turn.

Our insured had already indicated his intention to make a right turn which was clearly seen in the video.

The collision could be avoided if your client driver did not move forward and waited, giving way to our insured vehicle to complete its turn.

As such, we maintain our opinion that your client coming from behind should give preference to the vehicle ahead of his and should exercise a proper lookout, maintaining a safety distance considering the size and length of the vehicle he was following from behind.

Thank you.

Best Regards,

Joy Irene | Case Handler

LKK Auto Consultants Pte Ltd

DID: 6841-2409 | email: joyirene@lkkauto.com | Fax: 6741-4108 Blk 51, Paya Ubi Industrial Park, Ubi Avenue 1, #02-25 | S(408933)

All contents of this email is intended strictly for the addressee(s) only. It may contain confidential and/or privileged information. If you are not the intended recipient (or have received this email in error) please notify the sender immediately and destroy this email. Any unauthorized copying, disclosure or distribution of the material in this email is strictly forbidden.

-----Original Message-----

From: Andre Chow En De [mailto:andre.chow@cyclecarriage.com.sg]

Sent: Tuesday, 13 February 2018 11:09 AM

To: Joy Irene (LKKAuto) <JoyIrene@lkkauto.com>

Cc: Don Bong Kiong Hua <kionghua.bong@cyclecarriage.com.sg>; Coco Lu Ting <coco.lu@cyclecarriage.com.sg>;

Yusof Bin Hashim <yusof.hashim@cyclecarriage.com.sg>; Edwin Abcede Caina <edwin.caina@cyclecarriage.com.sg>;

Tay Jian Ye <jianye.tay@cyclecarriage.com.sg>; Admin A <admin-a@lkkauto.com>; CS A Team <cs-a@lkkauto.com>

Subject: RE: INDIA INSURANCE TP CLAIM SLB8337Z AGAINST XD8006B DOA 30.01.2018 ***LKK

REF:CC3/III18001935/jb3

Dear Joy,

Joy Irene (LKKAUTO)

From: Joy Irene (LKKAUTO)
Sent: Tuesday, 13 February 2018 10:26 AM
To: 'Andre Chow En De'
Cc: Don Bong Kiong Hua; Coco Lu Ting; Yusof Bin Hashim; Edwin Abcede Caina; Tay Jian Ye; Admin A; CS A Team
Subject: RE: INDIA INSURANCE TP CLAIM SLB8337Z AGAINST XD8006B DOA 30.01.2018
***LKK REF:CC3/III18001935/jb3

"WITHOUT PREJUDICE"

Dear Andre,

We refer to the subject of this e-mail.

We have reviewed the video and we observed that:

1)the scene location is a single lane, dual carriage; 2)our insured was already ahead in a stationary position with signals on for his intention of turning; 3)your client vehicle was approaching from behind; 4)your client could see that our insured initiated and started the right turn first; 5)your client following, followed closely to our turning vehicle.

In view of the above, we are of the opinion that your client coming from behind should give preference to the vehicle ahead of his and should exercise a proper lookout, maintaining a safety distance considering the size of the vehicle he was following from behind.

As such, we further opine that your client is more to be blamed for causing the accident.

We regret to inform you that we are instructed to deny liability.

Thank you.

Best Regards,
Joy Irene | Case Handler
LKK Auto Consultants Pte Ltd
DID: 6841-2409 | email: joyirene@lkkauto.com | Fax: 6741-4108 Blk 51, Paya Ubi Industrial Park, Ubi Avenue 1, #02-25 | S(408933)

All contents of this email is intended strictly for the addressee(s) only. It may contain confidential and/or privileged information. If you are not the intended recipient (or have received this email in error) please notify the sender immediately and destroy this email. Any unauthorized copying, disclosure or distribution of the material in this email is strictly forbidden.

-----Original Message-----

From: Andre Chow En De [mailto:andre.chow@cyclecarriage.com.sg]
Sent: Monday, 5 February 2018 11:31 AM
To: Joy Irene (LKKAUTO) <JoyIrene@lkkauto.com>
Cc: Don Bong Kiong Hua <kionghua.bong@cyclecarriage.com.sg>; Coco Lu Ting <coco.lu@cyclecarriage.com.sg>; Yusof Bin Hashim <yusof.hashim@cyclecarriage.com.sg>; Edwin Abcede Caina <edwin.caina@cyclecarriage.com.sg>;

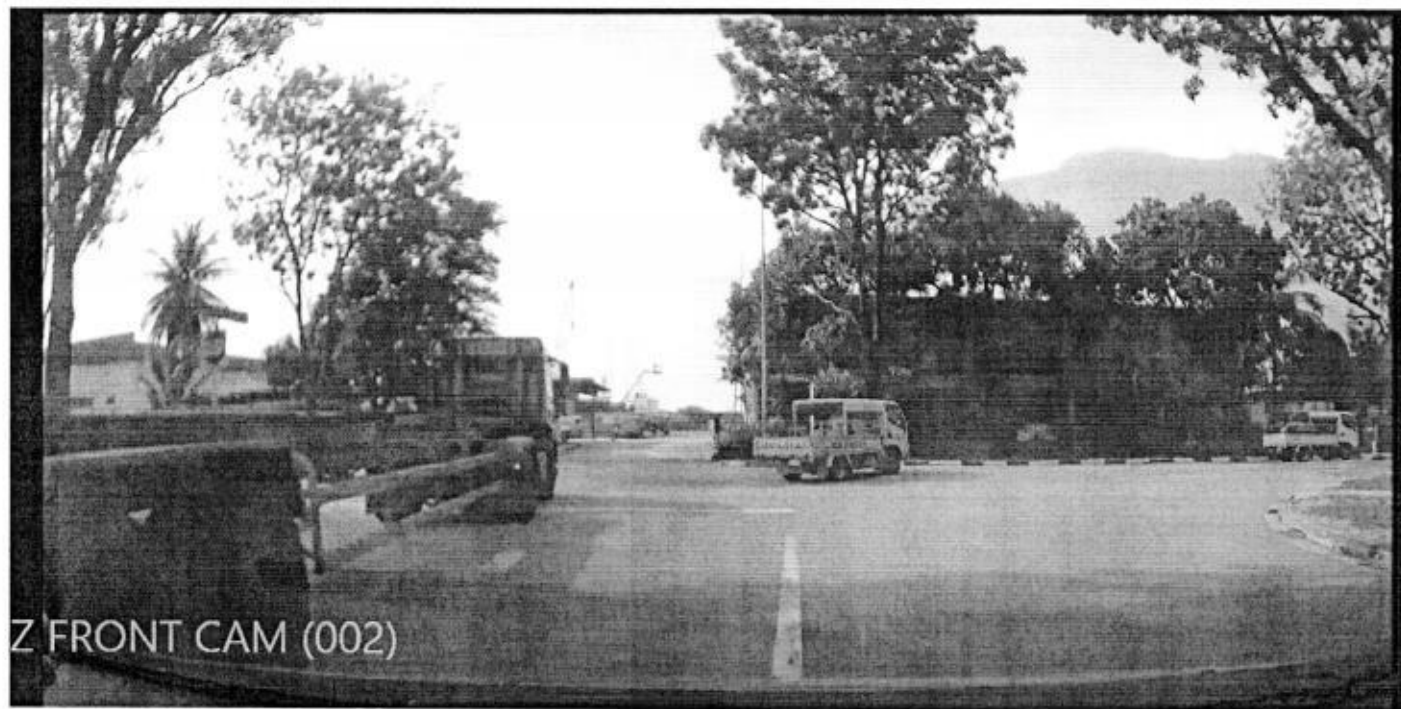



Print Received Message

This mail is associated with :

***SLB8337Z (MC2018/2071)**

[XD8006B]

TP

TAY KIM HAI

Jan 30 2018 4:00PM

[ENG KONG CONTAINER AGENCIES (PTE) LTD]

Cycle & Carriage KIA Pte Ltd

From India International Insurance Pte Ltd (HQ) (III_SG), sent on 07/02/2018 17:28 PM.
To LKK_HQ
Subject Alert - Adj Mandate Approved (S\$0.00) - SLB8337Z - Claim Handler: Lalitha Krishnan

Approved:0.00:We agree that liability is 0. Please inform workshop accordingly.