

SINGAPORE ACCIDENT STATEMENT

IMPORTANT NOTICE

1. Please report correctly the details of the accident to speed up the claims process.
2. This Form must be completed by the Policyholder and/or the Authorised Driver.
3. Information provided must be as truthful and accurate as possible. Any wilful misrepresentation or withholding of material facts may allow insurance companies to repudiate policy ability.
4. The issue and acceptance of this Form by insurance companies is not an admission of policy liability on the part of the insurance companies.
5. **Any false reporting may be referred to the Police for investigation.**
6. This report will be forwarded by the insurers of the GIA Records Management Centre established by the General Insurance Association of Singapore (GIA) for archiving and that copies of this report will, for a fee, be made available upon application by interested parties.
7. By the lodgement of this report to the insurers, you hereby consent to the archiving of this report at the centre and to copies of the report being made available aforesaid.

ACCIDENT STATEMENT

Date Of Report	29/01/2018 11:39
Date Of Accident	29/01/2018 07:25
Exact Location Of Accident	CTE TOWARDS ANG MO KIO AVE 3
Country/State of Loss	SINGAPORE

DETAILS OF OWN VEHICLE

Vehicle Registration Number	SKW7147M
Insured/Policyholder	
Name Of Registered Owner	SIM KEE
NRIC No	S6903038F
Email Address	SIMKEE5212@GMAIL.COM
Mobile Phone No	(LOCAL) +65-94748180
Alternative Phone No	OTHERS-94748180

Vehicle Particulars

Manufacturer	MITSUBISHI
Model	GRANDIS-2.4 SPORT GEAR (A)
Exact Purpose for which vehicle was being used at time of accident	PTE USE
Are you claiming under your own insurance policy for repair to your vehicle?	NO
If No, Please state action to be taken	REPORTING ONLY
Vehicle Category	PRIVATE CAR

Insurance Company

Name of Insurance Company	CHINA TAIPING INSURANCE (SINGAPORE) PTE. LTD.
Type Of Coverage	COMPREHENSIVE
Fleet Policy	NO
Policy Number	DMPCSN1557251701
Cover Note Number	02/02/2017 - 01/02/2018

Driver

Name of Driver	LIU LU YE @ LOW SOO SOO
NRIC No	S6937925G
Date Of Birth	30/10/1969
Occupation	INDOOR
Date Of Driving Pass	23/04/1993
Driving Experience	24 YEARS AND 9 MONTHS
Gender	FEMALE
Mobile Number	(LOCAL) +65-96978180
Fax Number	
Contact Number	
EEmail Address	NOEMAIL

Address	BLK 543 SERANGOON NORTH AVE 3 #08-180
Postcode	550543
Was driver an employee of the Insured's Company	NO
If No, Relationship of the Driver with the Insured	SPOUSE
Vehicle Registration Number of Driver's Own Vehicle	-
	-
	-
Insurance Company of Driver's Own Vehicle	-
	-
	-

General Information of the Accident

Type Of Accident	COLLISION - HEAD TO REAR
Weather Conditions	CLEAR
Road Surface	DRY

Other Information

Was any foreign vehicle involved in this accident?	NO
Number of vehicles involved in the accident	2
Was any body injured in the Accident?	NO
Was any injured conveyed to hospital by ambulance?	NO
Was any other material or property damaged?	YES
I have been approached by unknown person(s) soliciting/offering accident claims assistance.	NO
Number of Passengers (Including Driver)	1

Details of Police Action

Was the accident reported to the police?	NO
If Yes, Please state which Police Station	
Was notice of intended Prosecution given?	NO
If Yes, against whom?	

Circumstances of Accident

REFER TO STATEMENT

Attachment(s)

Are accident photos available for attachment?	YES
Was there any video captured by Car Camera?	NO
Was there any audio recorded?	NO

DETAILS OF OTHER VEHICLE PROPERTY 1

Vehicle Registration Number	SHD499D
Vehicle Make/Model/Colour	
Details Of Properties	
Vehicle Category	TAXI
Name of Driver	
NRIC/Passport Number	
Contact Number	
Address	
Postcode	
Insurance Company Name	
Nature Of Damage	
No. Of Passenger (Including Driver)	1

Sketch Plan

SKETCH PLAN

VEHICLE NO.: SKW 7147M
INSURER : China
DATE & TIME: 29/01/18 @ 0725

IMPORTANT NOTICE

1. Please report correctly the details of the accident to speed up the claims process.
2. This Form must be completed by the Policyholder and/or the Authorised Driver.
3. Information provided must be as truthful and accurate as possible. Any wilful misrepresentation or withholding of material facts may allow insurance companies to repudiate policy liability.
4. The issue and acceptance of this Form by insurance companies is not an admission of policy liability on the part of the insurance companies.
5. Any false reporting may be referred to the Police for investigation.
6. The report will be forwarded by the insurers of the GIA Records Management Centre established by the General Insurance Association of Singapore (GIA) for archiving and that copies of this report will for a fee be made available upon application by interested parties.
7. By the lodgment of this report to the Insurers, you hereby consent to the archiving of this report at the centre and to copies of the report being made available aforesaid.

8. Consent under the Personal Data Protection Act (PDPA)

I understand, acknowledge, agree and consent that:

- (a) My insurer, my workshop and the General Insurance Association of Singapore ("GIA") may/are permitted to collect, use, disclose and/or process my personal data/personal information set out in this [form] and any other personal information provided by me or possessed by my insurer (collectively the "Personal Information") and disclose and transfer such Personal Information to all insurer(s) who have insured vehicle(s) involved in this accident (all insurer(s) who have insured vehicle(s) involved in this accident shall be collectively referred to as the "Insurers"), the Insurers' lawyers/law firms, the Monetary Authority of Singapore and any relevant government agency/authority (such as the police), for the purpose(s) of:
 - (i) processing, handling and/or dealing with my claims including the settlement of the claims and any necessary investigations relating to the claims;
 - (ii) investigating the accident and/or my claims;
 - (iii) carrying out and/or dealing with my instructions or responding to any enquiries by me;
 - (iv) administering my claims (including the mailing of correspondence, statements, invoices, reports or notices to me, which could involve disclosure of certain personal data about me to bring about delivery of the same as well as on the external cover of envelopes/mail packages); and/or
 - (v) complying with applicable law in administering, processing, handling and/or dealing with my claims. (collectively the "Purposes")
- (b) all insurer(s) who have insured vehicle(s) involved in this accident and the Insurers' lawyers/law firms, may/are permitted to collect, use, disclose and/or process my Personal Information for one or more of the above Purposes; and
- (c) my Personal Information may/can be disclosed by any of the Insurers and/or GIA to their third party service providers or agents (including their lawyers/law firms), which may be sited outside of Singapore, for one or more of the above Purposes.
- (d) my Personal Information will also be collected and used to compile claims history for the purpose of fraud detection, investigation and management in present and all future claims.
- (e) the information so collected under (d) above may be shared / disclosed:
 - (i) to all insurers and/or any other third parties that assist in evaluating, investigating, controlling or managing fraud, regulators, law enforcement and government agencies as reasonably required for the purposes stated, or
 - (ii) for complying with requirements under any regulations, laws or court orders.

Policyholder's Signature
Date & Time:

Driver's Signature
(If driver is not the policyholder)
Date & Time:

Reporting Centre Personnel's Signature
Name: Donny (AMK)
NRIC/FIN No.: 29/01/18

Sketch Plan #2

SKETCH PLAN

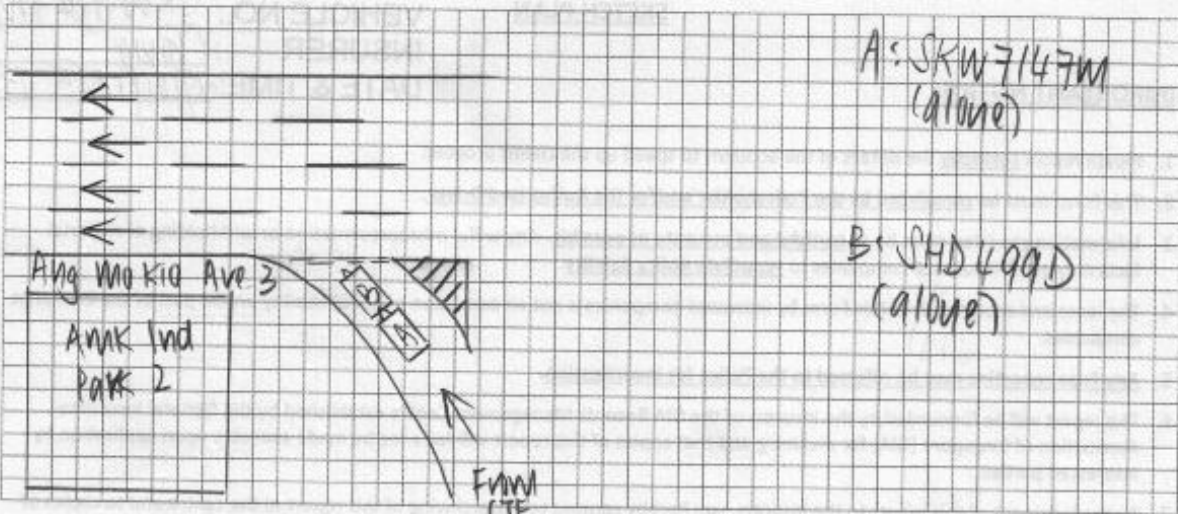

DESCRIBE CIRCUMSTANCES OF THE ACCIDENT

Vehicle No: SKW 7147M (China)
Date & Time: 29/01/18 @ 0725 (clear day)

As i saw motor taxi SHD 499D moved on, i then turn to the right to look out for traffic on the right (main road) - However, when i turn back to the front, was shocked to see taxi SHD 499D stopped in front. I quickly applied brake to avoid but couldn't in time and thus hit onto its rear portion. Upon alighting, driver of SHD 499D claimed that he had sprained/discomfort on his neck area thus i went to nearby police station to file a notice of compliance. That's all.

Note : Please note that your insurer may have 14days Time Frame for you to submit an Own Damage Claim under your own comprehensive policy. Please check with your policy for more information.

DECLARATION

I/We declare the foregoing particulars are true in every respect.

Policyholder's Signature
Date & Time:

Driver's Signature
(If driver is not the policyholder)
Date & Time: 2/1/18

Reporting Centre Personnel's Signature
Name: (AMK)
NRIC/FIN No:

GIARMC SketchPlanForm_v3 () Claim Own Policy () Claim Third Party () Reporting Only
() Claim OD/TP at other workshop ()

CONFIDENTIAL

Annex E

NOTICE OF COMPLIANCE

This is to confirm that Liu Lu Ye,

NRIC S6937925G, has reported to the Police a non-injury traffic accident

Which occurred at CTE Slip Road towards Ang Mo Kio Avenue 3 and Serangoon North.

on 29/01/2018 at 0725hrs involving the following vehicles:

Complainant: SKW7147M

Other party: SHD499D

- 2 If this accident was reported to the Police within 24 hours of its occurrence,
Then he/she has complied with Sec 84(2) of the Road Traffic Act, Cap 276.

Rank/Name of Issuing Officer: SSgt Azimal

Date: 29/01/2018

Time: 1045hrs

S/D Ref: 32

Police Post/Unit: _____

Ang Mo Kio South NPC
81 Ang Mo Kio Ave 3
S'pore 569924
Tel: 6451 9999

Original – to be issued to informant
Duplicate – to be submitted to Traffic Police

CONFIDENTIAL

Version as of 15 Jan 2002

Accident Photo



Accident Photo



Accident Photo



Accident Photo



Accident Photo



Accident Photo





TP DAMAGE PHOTO

