

ASS. REC. BY:

REF: CS/CTI/8001917/K9d3

n2

Special Instruction:

Surveyor:

Kenneth

From (Person):

Irene Tay

ASSIGNMENT (Office)

CTI

Date/Time: 30/11/18 @ 5:07pm

Estimated Cost:

Bill to:

OD / TP / WS / TP RES / OD RES / EVA / INV / MV / CS

To Inspect Vehicle No:

SFL 2112M

Insured:

SJD 4806B

at Workshop m/s:

MBM Wheel/power

Tel:

6262 8888

of

160 Sin Ming Drive # 06-02

Policy No:

DMHCSN1735131700

Claim No:

SNM18D00539C02

Sum Insured:

Excess:

Make of Veh:

(Client's Record)

D.O.A. 29/01/2018

02/02/18 @ 11am owner waiting

H.O.D. Endorsement:

CA / REV / REP. / REV 24 HRS

Date/Time:

11:27pm @ 31/1/18

Person Contacted:

Joseph

Vehicle IN / OUT

| Date/Time | Action/Instruction (✓) Estimate              |
|-----------|----------------------------------------------|
|           | SFL 2112M - X                                |
|           | SJD 4806B - CS/MSG17004308/Tivbe2            |
|           | Kenneth confirmed final fig 8332.24, 4 days. |
|           | (Red 87045.76, 38%)                          |
|           |                                              |
|           |                                              |
|           |                                              |

D.O.A.: 27/02/2017

REF: CTI

## ASSIGNMENT

From: Date: 2/2/18

Estimated Cost:

OD (TP) WS / TP RES / OD RES / EVA / INV / MY

To inspect Vehicle No: SLF 2112M  
at Workshop No: MBM Wheelpower  
of 160 Sin Ming Drive #06-02

Insured:

Policy No:

Claims No:

Sum Insured:

Excess:

(Claims Record):

11 am @ owner waiting

Make of vehicle:

(Policy Condition):

Remark: The veh had commenced its repair at the time of inspection.



Bel. or Market Value:

IDAO Accident Report: Consistent? : Yes or No

GIA / PR Seen: Consistent? : Yes or No

Est. Repairs: 04 days: Res: Yes or No

LUM Sum: 1. B. 1 % : 3 Val: Yes or No

CA / REV / REP. / 24 HRS 1 up

Vehicle: IN / OUT

Date: Person Contacted:

Sent To: SLF 2112M or 18

Type: Motor / MCycle / Bus / Van / Lorry / Taxi / Prime Mover

Truck / Trailer:

Make: Honda Shuttle 1496

Colour: R. Black

Ed Reading: 2852

Eng No:

C No: GK8 1200282

Gen. Cond: Good / Fair / Poor / Burnt

Steering: In Order / Jammed / Leaked / Burnt

Brake: In Order / Jammed / Leaked / Burnt

Mod: Nil / S/Rim / STD / R/Rim

Tyre Size: R. 185/60R15

DUN / EXNOVA / GY / FS / LIZA / MIC / OHTSU / PIR / SUMI / TOYO / YOKO or

Front:

R. Bal:

L. Bal:

D.O.A:

Survey held at:

Des. of Damages: Frt. / Rear / OS / NS / UIC / Roof top or

The UIC / Chassis frame / Body Structure affected due to collision

Date / Time / Action / Instruction

5/2 PM parts to Customer

RECEIVED 21 FEB 2018

Date / Time / File / Pass / ☐ : Prelim. Report20/2 tyrist ☐ : Final Report

Date / Time / File / Return /

Days Of Repair: 4

Resurvey No. of Trip: 1

Survey Fee:

Transportation:

Lump Sum:

Other:

Total:

Remarks:

Date:

Add Fee:

☐

Selling Fee:

☐

Inter. Fee:

☐

Tech. Fee:

☐

Labor Fee:

Report Format:

Lump Sum (B. 1) :

MER-TP

3322.24



# LKK Auto Consultants Pte Ltd

51 Ubi Ave 1 #01-25 Paya Ubi Industrial Park, Singapore 408933

TEL: 6256 3561 FAX: 6256 4315

Reg. No: 199607198R GST Reg. No. 19-9607198-R

| Affiliated to Federation Internationale Des Experts En Automobile                                                                         |                                                                                                 |                           |            |
|-------------------------------------------------------------------------------------------------------------------------------------------|-------------------------------------------------------------------------------------------------|---------------------------|------------|
| CHINA TAIPING INSURANCE (S) PTE LTD                                                                                                       |                                                                                                 | Ref : CS/CTI18001917/Kqd3 |            |
| 3 ANSON ROAD #16-00<br>SPRINGLEAF TOWERS SINGAPORE 079909                                                                                 |                                                                                                 | Date : 31-01-2018         |            |
|                                                                                                                                           |                                                                                                 | Code : CTI                |            |
| <b>1. Policy Particulars :- THIRD PARTY CLAIM</b>                                                                                         |                                                                                                 |                           |            |
| Insured Veh.                                                                                                                              | SJD 4806B                                                                                       | Veh. Inspected            | SFL 2112M  |
| Policy No.                                                                                                                                | DMHCSN1735131700                                                                                | Coverage (\$)             | 0.00       |
| Claim No.                                                                                                                                 | SNM18D00539C02                                                                                  | Excess (\$)               | 0.00       |
| Assign From                                                                                                                               | MERIMEN (IRENE TAY)                                                                             | Assign Date               | 31/01/2018 |
| <b>2. Vehicle Particulars &amp; Condition</b>                                                                                             |                                                                                                 |                           |            |
| Make & Model                                                                                                                              |                                                                                                 | c.c                       | 0          |
| Engine No.                                                                                                                                | HIDDEN                                                                                          | Year of Reg.              |            |
| Chassis No.                                                                                                                               |                                                                                                 | Colour                    |            |
| Odometer                                                                                                                                  | -                                                                                               | Steering                  |            |
| Brakes                                                                                                                                    |                                                                                                 | Modification              |            |
| General                                                                                                                                   |                                                                                                 |                           |            |
| <b>3. Conditions of Tyres</b>                                                                                                             |                                                                                                 |                           |            |
|                                                                                                                                           | Size                                                                                            | Make                      | Balance    |
| R/H Front Tyre                                                                                                                            |                                                                                                 |                           | mm         |
| L/H Front Tyre                                                                                                                            |                                                                                                 |                           | mm         |
| R/H Rear Tyre                                                                                                                             |                                                                                                 |                           | mm         |
| L/H Rear Tyre                                                                                                                             |                                                                                                 |                           | mm         |
| <b>4. Description of Damages</b>                                                                                                          |                                                                                                 |                           |            |
|                                                                                                                                           |                                                                                                 |                           |            |
| <b>5. General Information</b>                                                                                                             |                                                                                                 |                           |            |
| Accident Date                                                                                                                             | 29/01/2018                                                                                      | Inspection Date           |            |
| Survey held at                                                                                                                            | MBM WHEELPOWER PTE LTD<br>176 SIN MING DRIVE<br>#01-15<br>SIN MING AUTOCARE<br>SINGAPORE 575721 |                           |            |
| <b>5a. Remarks</b>                                                                                                                        |                                                                                                 |                           |            |
| A) THE INSPECTION WAS CONDUCTED ON A "WITHOUT PREJUDICE" BASIS.<br>B) IN ACCORDANCE TO YOUR INSTRUCTIONS, WE HAVE NOT AUTHORISED REPAIRS. |                                                                                                 |                           |            |

# Survey Department Check List (Case Handler)

Reference No.: CS/CT118001917/Ked3  
 Policy Type: OD / (TP) TP RES / TL / EVA

SPL 21/21

Case Handler

Typist

Admin ( Nivitha ): Case handler to make sure all Information created by the assignment team are ACCURATE.

## (1) Office Assign Form

- C Reference No.
- C Customer Code
- N Assign From
- C Assign Date
- C Veh No (Inspected)
- C Veh No (Insured)
- C D.O.A
- C Policy No
- C Claim No
- C Insurance Authorisation (CA /REV/REP)
- C Report Type
- C Weekend Charges
- N Survey held at/Repairer
- C Excess

| Y-Date | N-Date | Y-Date | N-Date |
|--------|--------|--------|--------|
| ✓      |        |        |        |
| ✓      |        |        |        |
| ✓      |        |        |        |
| ✓      |        |        |        |
| ✓      |        |        |        |
| ✓      |        |        |        |
| ✓      |        |        |        |
| ✓      |        |        |        |
| ✓      |        |        |        |
| ✓      |        |        |        |
| ✓      |        |        |        |
|        |        |        |        |
|        |        |        |        |

Surveyor ( Kenneth ): Case handler to make sure the surveyor completed all required information.

## (1) Assignment Form

- C Vehicle No
- C Regn Month/Year
- N Vehicle Type
- N Make & Model
- C Engine Capacity. (C.C)
- N Colour
- C Odometer. (Sp.Reading)
- C Chassis No
- N General Condition
- N Steering
- N Brake
- N Modification (Modi)
- C Tyre Size
- N Tyre Make
- C Tyre Balance
- C Date of Inspection
- N Survey held
- N Des.of Damages

|   |  |  |  |
|---|--|--|--|
| ✓ |  |  |  |
| ✓ |  |  |  |
| ✓ |  |  |  |
| ✓ |  |  |  |
| ✓ |  |  |  |
| ✓ |  |  |  |
| ✓ |  |  |  |
| ✓ |  |  |  |
| ✓ |  |  |  |
| ✓ |  |  |  |
| ✓ |  |  |  |
| ✓ |  |  |  |
| ✓ |  |  |  |
| ✓ |  |  |  |
| ✓ |  |  |  |
| ✓ |  |  |  |
| ✓ |  |  |  |
| ✓ |  |  |  |

## (2) System - (Views/Merimen)

- C Damaged Vehicle Photographs Uploaded

|   |  |  |  |
|---|--|--|--|
| ✓ |  |  |  |
|---|--|--|--|

## (3) Workshop Estimate/Assignment Form

- N ALL Parts condition
- C Market Value for OD cases
- C Estimate Repair Cost for PRI (RSI, TMI, MSIG)
- C Days of repair
- C Finalised Amount
- C Re-inspection Cases to Finalize within 5 Days

|   |  |  |  |
|---|--|--|--|
| ✓ |  |  |  |
|   |  |  |  |
|   |  |  |  |
| ✓ |  |  |  |
| ✓ |  |  |  |
|   |  |  |  |

## (4) System - (Views/Merimen)

- C Resurvey photo Uploaded

|   |  |  |  |
|---|--|--|--|
| ✓ |  |  |  |
|---|--|--|--|

Check By:

Chen 20/2/18  
 Case Handler Date

## ...CLAIM SUBFOLDER...(New Assignment)

### CLAIM SUBFOLDER TRACKING

| Case | Notified    | Est Submitted | Adj Assigned                                   | Adj Rpt | Adj Submitted | Ins Auth'd | Status                                               |
|------|-------------|---------------|------------------------------------------------|---------|---------------|------------|------------------------------------------------------|
| Main | 30 Jan 2018 |               | 30 Jan 2018<br>17:07<br><a href="#">Assign</a> |         |               |            | <b>New Assignment</b><br><a href="#">Cancel Case</a> |

Main

Reference

Claim Details

Documents

[Show All](#)

### CLAIM SUBFOLDER DETAILS

[Created by insurer]

|                             |                                                                                                                     |                        |                                     |
|-----------------------------|---------------------------------------------------------------------------------------------------------------------|------------------------|-------------------------------------|
| Insured:                    | 24K LIMO, Co. Reg. No.: 53356888M                                                                                   |                        |                                     |
| Main Claimant:              | LAM TIAN CHIAT (LAN TIANJIE), ID: S7539281H                                                                         |                        |                                     |
| Vehicle Reg. No.:           | SFL2112M                                                                                                            | Date of Loss:          | 29/01/2018 08:00 - :59              |
| Claim Type:                 | TP / SNM18D00539C02                                                                                                 | Policy/Cover Note No.: | DMHCSN1735131700<br>(Comprehensive) |
| Vehicle Reg. No. (Insured): | SJD4806B                                                                                                            | Policy No. (Claimant): | 5096992090                          |
|                             |                                                                                                                     | Excess:                | S\$0.00                             |
| Repairer:                   | MBM Wheelpower Pte Ltd (HQ) 160 SIN MING DRIVE #06-02, SIN MING AUTOCITY, 575722 Sin Ming - Tel: 6262 8888          |                        |                                     |
| Handling Insurer:           | China Taiping Insurance (Singapore) Pte. Ltd. (HQ) - Tel: 6389 6111 ... [Handled by Irene Tay Hui Ping - 638986192] |                        |                                     |
| Claimant's Insurer:         | NTUC Income Insurance Co-operative Ltd (HQ) - Tel:                                                                  |                        |                                     |
| Adjuster:                   | LKK Auto Consultants Pte Ltd (HQ) - Tel: 6256-3561 ... [Final Rpt due 08/02/2018]                                   |                        |                                     |
| Driver/Custodian (Insured): | MICHELLE LIM SU YIN (40 / Female), NRIC: S7765330I, Tel: +6597638100                                                |                        |                                     |
| Adj Asg. Remarks:           | EST \$5743.76 , ASSIGN KENETH KONG AS SJE.                                                                          |                        |                                     |

### ASSOCIATED MAIL RECEIVED

[View All](#)[Compose Case Mail](#)

There are no mail for this case.

### ALL ASSOCIATED TASKS

[View All](#)[Search Tasks](#)[Create New Task](#)[Complete](#)

| Due Date | Priority | Type | Task Group | Subject | Handler | Assigned By | Completed On | Created On | Done? |
|----------|----------|------|------------|---------|---------|-------------|--------------|------------|-------|
|----------|----------|------|------------|---------|---------|-------------|--------------|------------|-------|

No results.

Lucas Lee

---

**From:** joseph.tan@mbmwheelpower.com.sg  
**Sent:** Tuesday, 30 January, 2018 11:00 AM  
**To:** Claims Dept of CTI  
**Cc:** KENNETH@MBMWHEELPOWER.COM.SG; danny.ong@mbmwheelpower.com.sg  
**Subject:** Pre-Inspection - Accident involving SLF2112M & SJD4806B on 29/01/18  
**Attachments:** 20180130102352458.pdf

Dear Sir / Madam,

Appreciate if you can advise us on the liability status for the below loss arrange a pre-survey for the above mentioned vehicle.

Kindly refer to the attached GIA report and repair estimate.

|                    |                    |
|--------------------|--------------------|
| Our Client:        | SFL2112M           |
| Your Insured:      | SJD4806B           |
| Date/Time of Loss: | 29/01/2018 0830hrs |

Kindly arrange your surveyor to survey the vehicle at **160 Sin Ming Drive #06-02 Sin Ming Autocity Singapore 575722**

**Please contact Joseph 86865188 for the survey arrangement.**

Thank you.

Best regards,

Joseph Tan | Claims Advisor



T 6262 8888 | F 6250 9015 | M 8686 5188

Email: [joseph.tan@mbmwheelpower.com.sg](mailto:joseph.tan@mbmwheelpower.com.sg)

MBM Wheelpower Pte Ltd

160 Sin Ming Drive • #06-02

Sin Ming AutoCity • Singapore 575722

[www.mbmwheelpower.com.sg](http://www.mbmwheelpower.com.sg)

---

This email has been scanned by the Symantec Email Security.cloud service.  
For more information please visit <http://www.symanteccloud.com>

---

## Enquire PARF/COE Rebate for Registered Vehicle

|                                |                                      |
|--------------------------------|--------------------------------------|
| Vehicle Owner Particulars      |                                      |
| Owner ID Type:                 | Singapore NRIC                       |
| Owner ID:                      | 9281H                                |
| Vehicle Details                |                                      |
| Vehicle No.:                   | SFL2112M                             |
| Vehicle to be Exported:        | No                                   |
| Intended De-registration Date: | 29 Jan 2018                          |
| Vehicle Make:                  | HONDA                                |
| Vehicle Model:                 | SHUTTLE 1.5G CVT                     |
| Primary Colour:                | Black                                |
| Manufacturing Year:            | 2017                                 |
| Engine No.:                    | L15B5460294                          |
| Chassis No.:                   | GK81200242                           |
| Maximum Power Output:          | 97.0 kW (130 bhp)                    |
| Open Market Value:             | \$17,840.00                          |
| Original Registration Date:    | 03 Jan 2018                          |
| First Registration Date:       | 03 Jan 2018                          |
| Transfer Count:                | 0                                    |
| Actual ARF Paid:               | \$7,840.00                           |
| Intended PARF Rebate Details   |                                      |
| PARF Eligibility:              | Yes                                  |
| PARF Eligibility Expiry Date:  | 02 Jan 2028                          |
| PARF Rebate Amount:            | \$5,880.00                           |
| Intended COE Rebate Details    |                                      |
| COE Expiry Date:               | 02 Jan 2028                          |
| COE Category:                  | A - Car up to 1600cc & 97kW (130bhp) |
| COE Period(Years):             | 10                                   |
| QP Paid:                       | \$41,761.00                          |
| COE Rebate Amount:             | \$41,457.00                          |
| <b>Total Rebate Amount:</b>    | <b>\$47,337.00</b>                   |

The information contained herein is correct as at 29 Jan 2018

OK



## SINGAPORE ACCIDENT STATEMENT

### IMPORTANT NOTICE

1. Please report correctly the details of the accident to speed up the claims process.
2. This Form must be completed by the Policyholder and/or the Authorised Driver.
3. Information provided must be as truthful and accurate as possible. Any wilful misrepresentation or withholding of material facts may allow insurance companies to repudiate policy ability.
4. The issue and acceptance of this Form by insurance companies is not an admission of policy liability on the part of the insurance companies.
5. Any false reporting may be referred to the Police for investigation.
6. This report will be forwarded by the insurers of the GIA Records Management Centre established by the General Insurance Association of Singapore (GIA) for archiving and that copies of this report will, for a fee, be made available upon application by interested parties.
7. By the lodgement of this report to the insurers, you hereby consent to the archiving of this report at the centre and to copies of the report being made available aforesaid.

### ACCIDENT STATEMENT

|                            |                                                |
|----------------------------|------------------------------------------------|
| Date Of Report             | 29/01/2018 12:18                               |
| Date Of Accident           | 29/01/2018 08:30                               |
| Exact Location Of Accident | SLIP RD FROM LOYANG AVE INTO PASIR RIS DRIVE 1 |
| Country/State of Loss      | SINGAPORE                                      |

### DETAILS OF OWN VEHICLE

|                             |                              |
|-----------------------------|------------------------------|
| Vehicle Registration Number | SFL2112M                     |
| <b>Insured/Policyholder</b> |                              |
| Name Of Registered Owner    | LAM TIAN CHIAT (LAN TIANJIE) |
| NRIC No                     | S7539281H                    |
| Email Address               | CLEMENTLAMTC@GMAIL.COM       |
| Mobile Phone No             | (LOCAL) +65-98373818         |
| Alternative Phone No        | OTHERS-98373818              |

### Vehicle Particulars

|                                                                              |                       |
|------------------------------------------------------------------------------|-----------------------|
| Manufacturer                                                                 | HONDA                 |
| Model                                                                        | SHUTTLE-1.5 G CVT (A) |
| Exact Purpose for which vehicle was being used at time of accident           | PRIVATE USE           |
| Are you claiming under your own insurance policy for repair to your vehicle? | NO                    |
| If No, Please state action to be taken                                       | THIRD PARTY           |
| Vehicle Category                                                             | PRIVATE CAR           |

### Insurance Company

|                           |                                        |
|---------------------------|----------------------------------------|
| Name of Insurance Company | NTUC INCOME INSURANCE CO-OPERATIVE LTD |
| Type Of Coverage          | COMPREHENSIVE                          |
| Fleet Policy              | NO                                     |
| Policy Number             | 5096992090                             |
| Cover Note Number         | 03/01/2018 - 02/01/2019                |

### Driver

|                      |                              |
|----------------------|------------------------------|
| Name of Driver       | LAM TIAN CHIAT (LAN TIANJIE) |
| NRIC No              | S7539281H                    |
| Date Of Birth        | 25/12/1975                   |
| Occupation           | INDOOR                       |
| Date Of Driving Pass | 17/03/2000                   |
| Driving Experience   | 17 YEARS AND 10 MONTHS       |
| Gender               | MALE                         |
| Mobile Number        | (LOCAL) +65-98373818         |
| Fax Number           |                              |
| Contact Number       | OTHERS-98373818              |
| Email Address        | CLEMENTLAMTC@GMAIL.COM       |



|                                                     |                                    |
|-----------------------------------------------------|------------------------------------|
| Address                                             | BLK 987C JURONG WEST ST 93 #07-585 |
| Postcode                                            | 643987                             |
| Was driver an employee of the Insured's Company     | NO                                 |
| If No, Relationship of the Driver with the Insured  | OWNER                              |
| Vehicle Registration Number of Driver's Own Vehicle | -                                  |
|                                                     | -                                  |
|                                                     | -                                  |
| Insurance Company of Driver's Own Vehicle           | -                                  |
|                                                     | -                                  |
|                                                     | -                                  |

#### General Information of the Accident

|                    |                          |
|--------------------|--------------------------|
| Type Of Accident   | COLLISION - HEAD TO REAR |
| Weather Conditions | CLEAR                    |
| Road Surface       | DRY                      |

#### Other Information

|                                                                                             |     |
|---------------------------------------------------------------------------------------------|-----|
| Was any foreign vehicle involved in this accident?                                          | NO  |
| Number of vehicles involved in the accident                                                 | 2   |
| Was any body injured in the Accident?                                                       | NO  |
| Was any injured conveyed to hospital by ambulance?                                          | NO  |
| Was any other material or property damaged?                                                 | YES |
| I have been approached by unknown person(s) soliciting/offering accident claims assistance. | NO  |
| Number of Passengers (Including Driver)                                                     | 1   |

#### Details of Police Action

|                                           |    |
|-------------------------------------------|----|
| Was the accident reported to the police?  | NO |
| If Yes, Please state which Police Station |    |
| Was notice of intended Prosecution given? | NO |
| If Yes, against whom?                     |    |

#### Circumstances of Accident

MY VEHICLE WAS STOPPED STATIONARY ALONG THE SLIP RD FROM LOYANG AVE INTO PASIR RIS DRIVE 1 .WHILE GIVING WAY TO AN ELDERLY PEDESTRIAN. SUDDENLY, I FELT AN IMPACT ON MY VEHICLE REAR PORTION AND VEHICLE B HAD HIT ONTO MY VEHICLE REAR PORTION. NO ONE WAS INJURED.

#### Attachment(s)

|                                               |     |
|-----------------------------------------------|-----|
| Are accident photos available for attachment? | YES |
| Was there any video captured by Car Camera?   | NO  |
| Was there any audio recorded?                 | NO  |

#### DETAILS OF OTHER VEHICLE PROPERTY 1

|                                     |                                               |
|-------------------------------------|-----------------------------------------------|
| Vehicle Registration Number         | SJD4806B                                      |
| Vehicle Make/Model/Colour           | HONDA ODYSSEY                                 |
| Details Of Properties               | FRONT PORTION                                 |
| Vehicle Category                    | PRIVATE HIRE                                  |
| Name of Driver                      | MICHELLE LIM SU YIN                           |
| NRIC/Passport Number                | S7765330I                                     |
| Contact Number                      | 97638100                                      |
| Address                             | BLK 134 PASIR RIS ST 11 #07-257               |
| Postcode                            | 510134                                        |
| Insurance Company Name              | CHINA TAIPING INSURANCE (SINGAPORE) PTE. LTD. |
| Nature Of Damage                    |                                               |
| No. Of Passenger (Including Driver) | 1                                             |

# Sketch Plan Pg. 1

NTUC Income Motor Service Centre

Report No: MT:

D.O.A:

Vehicle No:

Make / Model:

Report Date: 1/29/2018 Start Time: 12:53 PM

Reporting Type: 7P End Time:

## SKETCH PLAN

### IMPORTANT NOTICE

1. Please report correctly the details of the accident to speed up the claims process.
2. This Form must be completed by the Policyholder and/or the Authorised Driver.
3. Information provided must be as truthful and accurate as possible. Any wilful misrepresentation or withholding of material facts may allow insurance companies to repudiate policy liability.
4. The issue and acceptance of this Form by insurance companies is not an admission of policy liability on the part of the insurance companies.
5. Any false reporting may be referred to the Police for investigation.
6. The report will be forwarded by the insurers of the GIA Records Management Centre established by the General Insurance Association of Singapore (GIA) for archiving and that copies of this report will for a fee be made available upon application by interested parties.
7. By the lodgement of this report to the insurers, you hereby consent to the archiving of this report at the centre and to copies of the report being made available aforesaid.
8. Consent under the Personal Data Protection Act (PDPA)

I understand, acknowledge, agree and consent that:

- (a) My insurer, my workshop and the General Insurance Association of Singapore ("GIA") may/are permitted to collect, use, disclose and/or process my personal data/personal information set out in this [form] and any other personal information provided by me or possessed by my insurer (collectively the "Personal Information") and disclose and transfer such Personal Information to all insurer(s) who have insured vehicle(s) involved in this accident (all insurer(s) who have insured vehicle(s) involved in this accident shall be collectively referred to as the "Insurers"), the Insurers' lawyers/law firms, the Monetary Authority of Singapore and any relevant government agency/authority (such as the police), for the purpose(s) of:
  - (i) processing, handling and/or dealing with my claims including the settlement of the claims and any necessary investigations relating to the claims;
  - (ii) investigating the accident and/or my claims;
  - (iii) carrying out and/or dealing with my instructions or responding to any enquiries by me;
  - (iv) administering my claims (including the mailing of correspondence, statements, invoices, reports or notices to me, which could involve disclosure of certain personal data about me to bring about delivery of the same as well as on the external cover of envelopes/mail packages); and/or
  - (v) complying with applicable law in administering, processing, handling and/or dealing with my claims (collectively the "Purposes")
- (b) all insurer(s) who have insured vehicle(s) involved in this accident and the Insurers' lawyers/law firms, may/are permitted to collect, use, disclose and/or process my Personal Information for one or more of the above Purposes; and
- (c) my Personal Information may/can be disclosed by any of the Insurers and/or GIA to their third party service providers or agents (including their lawyers/law firms), which may be sited outside of Singapore, for one or more of the above Purposes.
- (d) my Personal Information will also be collected and used to compile claims history for the purpose of fraud detection, investigation and all future claims.
- (e) the information so collected under (d) above may be shared / disclosed:
  - (i) to all insurers and/or any other third parties that assist in evaluating, investigating, controlling or managing fraud, regulators, law enforcement and government agencies as reasonable required for the purposes stated, or
  - (ii) for complying with requirements under any regulations, law or court orders.

Policyholder's Signature  
Date & Time:

Driver's Signature (if driver is not the policyholder)  
Date & Time:

Reporting Centre Personnel's Signature  
Name: Chen Junliang  
NRIC Fin No: S990765

# Sketch Plan Pg. 2

## SKETCH PLAN

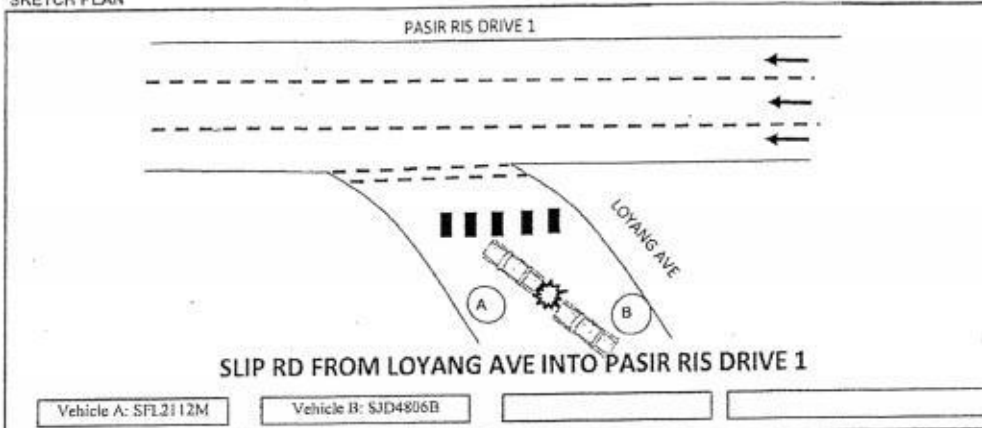

## DESCRIBE CIRCUMSTANCES OF THE ACCIDENT

MY VEHICLE WAS STOPPED STATIONARY ALONG THE SLIP RD FROM LOYANG AVE INTO PASIR RIS DRIVE 1 WHILE GIVING WAY TO AN ELDERLY PEDESTRIAN. SUDDENLY, I FELT AN IMPACT ON MY VEHICLE REAR PORTION AND VEHICLE B HAD HIT ONTO MY VEHICLE REAR PORTION. NO ONE WAS INJURED.

## DECLARATION

I/We declare the foregoing particulars are true in every respect.

1/29/2018 12:53

Policyholder's Signature  
Date & Time:

1/29/2018 12:53

Driver's Signature (if driver is not the policyholder)  
Date & Time:

Reporting Centre Personnel's Signature  
Name: Chen JunLiang  
NRIC/Fin No: S990765

# MBM WHEELPOWER PTE LTD



Your Ref: SJD4806B

Our Ref: SFL2112M

To: CHINA TAIPING

CC

Email

Fax

*NOT Authorized*  
*1.B.1*  
*Resurvey B4 paint*  
*4 days*

*Henrich*  
*96910663*

Date: 30/1/2018  
From: Joseph  
Fax: 62509015  
Contact: 86865188  
Make / Model: HONDA SHUTTLE 1.5G CVT  
Chassis No.: GK812000242  
Engine No.: L15B5460294  
Year of Make: 2017  
Accident Date: 29/1/2018

ESTIMATE FOR VEHICLE NO.: SFL2112M

## DESCRIPTION

TAILGATE  
REAR WINDSCREEN MOULDING  
REAR BUMPER  
REAR BUMPER CLIPS @ \$5.00  
REAR BUMPER SPONGE @ \$95.00  
REAR BUMPER BRACKET RH  
REAR BUMPER BRACKET LH  
REAR " SHUTTLE" EMBLEM  
REAR HONDA LOGO

| QTY             | List Price            |              |
|-----------------|-----------------------|--------------|
| 1 <i>107280</i> | \$ <i>B</i> 1,300.00  | <i>—</i>     |
| 1               | \$ <i>me</i> 130.00   | <i>—</i>     |
| 1 <i>1200</i>   | \$ <i>Bu</i> 1,260.00 | <i>—</i>     |
| 10              | \$ <i>me</i> 50.00    | <i>—</i>     |
| 2               | \$ 190.00             | <i>?XSVC</i> |
| 1               | \$ <i>CRA</i> 35.00   | <i>?✓</i>    |
| 1               | \$ 35.00              | <i>?XSVC</i> |
| 1               | \$ <i>me</i> 65.00    | <i>—</i>     |
| 1               | \$ <i>me</i> 45.00    | <i>—</i>     |
| Total: \$       |                       | 3,110.00     |
| LESS 20% \$     |                       | (622.00)     |
| Parts Total: \$ |                       | 2,488.00     |

## SPECIAL NETT

ANTI RUST COATING  
BODY SEALANT  
REVERSE SENSOR

|   |    |        |              |
|---|----|--------|--------------|
| 1 | \$ | 100.00 | <i>301</i>   |
| 1 | \$ | 80.00  | <i>me X</i>  |
| 2 | \$ | 300.00 | <i>?XSVC</i> |

LKK Auto Consultants hence notify the Repairer of the following:

- To resurvey before/after spray painting
- To display damaged part(s) during resurvey
- Parts prices are subject to confirmation
- Third party survey is on a "Without Prejudice" basis
- No illegal modification(s) is allowed
- Supplementary item(s) must be resurveyed and is subject to final approval from Insurance Company

Acknowledged by Repairer

Signature:

Date:

**LABOUR**

|                                                                                                         |    |          |      |
|---------------------------------------------------------------------------------------------------------|----|----------|------|
| TO REMOVE, REFIT & REPAIR AFFECTED DAMAGED PARTS. INCLUDING KNOCK-OUT, STRAIGHTEN OF THE END PANEL, ETC | \$ | 900.00   | 4401 |
| TO REMOVE & REFIT INNER LININGS, GARNISHES TO FACILIATE REPAIR                                          | \$ | 150.00   | nr X |
| TO REMOVE & REFIT REAR WINDSCREEN TO NEW TAILGATE                                                       | \$ | 150.00   | 1201 |
| TO DISMANTLE & TRANSFER TAILGATE FITTINGS & MECHANISM TO NEW SHELL                                      | \$ | 120.00   | 601  |
| TO REMOVE & REFIT REVERSE SENSOR AND RESET TO THE SAME                                                  | \$ | 90.00    | 501  |
| TO CHECK & RECONNECT ALL NECESSARY WIRING                                                               | \$ | 90.00    | 201  |
| TO SPRAY PAINTING ON THE AFFECTED AREA                                                                  | \$ | 900.00   | 5001 |
| Total:                                                                                                  | \$ | 5,368.00 |      |
| 7% GST:                                                                                                 | \$ | 375.76   |      |
| Grand Total:                                                                                            | \$ | 5,743.76 |      |

5392

Please survey the vehicle at :-  
160 SIN MING DRIVE,  
#06-09 SIN MING AUTOCITY,  
SINGAPORE 575722

(Kindly contact Joseph @ 87490145 before arrival)

Mbm wheelpower pte ltd

176 SIN MING DRIVE

#01-11/14/15/16

SIN MING AUTOCARE

t 66430983 f 64529823

Company Registration Number : 200204110W

# MBM WHEELPOWER PTE LTD



Your Ref: SJD4806B

Our Ref: SFL2112M

To: CHINA TAIPING

CC

Email

Fax

Date: 30/1/2018  
From: Joseph  
Fax: 62509015  
Contact: 86865188  
Make / Model: HONDA SHUTTLE 1.5G CVT  
Chassis No.: GK812000242  
Engine No.: L15B5460294  
Year of Make: 2017  
Accident Date: 29/1/2018

ESTIMATE FOR VEHICLE NO.: SFL2112M

## DESCRIPTION

TAILGATE 1072.80  
REAR WINDSCREEN MOULDING  
REAR BUMPER 1200  
REAR BUMPER CLIPS @ \$5.00  
REAR BUMPER SPONGE @ \$95.00  
REAR BUMPER BRACKET RH  
REAR BUMPER BRACKET LH  
REAR "SHUTTLE" EMBLEM  
REAR HONDA LOGO

## QTY

## List Price

|    |    |          |   |
|----|----|----------|---|
| 1  | \$ | 1,300.00 | ✓ |
| 1  | \$ | 130.00   | ✓ |
| 1  | \$ | 1,260.00 | ✓ |
| 10 | \$ | 50.00    | ✓ |
| 2  | \$ | 190.00   | ✓ |
| 1  | \$ | 35.00    | ✓ |
| 1  | \$ | 35.00    | ✓ |
| 1  | \$ | 65.00    | ✓ |
| 1  | \$ | 45.00    | ✓ |

Total: \$ 3,110.00

LESS 20% \$ (622.00)

Parts Total: \$ 2,488.00

## SPECIAL NETT

ANTI RUST COATING  
BODY SEALANT  
REVERSE SENSOR

|   |    |        |     |
|---|----|--------|-----|
| 1 | \$ | 100.00 | 301 |
| 1 | \$ | 80.00  | X   |
| 2 | \$ | 300.00 | X   |

P/P \$3552  
4 days



# LABOUR

|                                                                                                         |    |          |      |
|---------------------------------------------------------------------------------------------------------|----|----------|------|
| TO REMOVE, REFIT & REPAIR AFFECTED DAMAGED PARTS, INCLUDING KNOCK-OUT, STRAIGHTEN OF THE END PANEL, ETC | \$ | 900.00   | 4401 |
| TO REMOVE & REFIT INNER LININGS, GARNISHES TO FACILITATE REPAIR                                         | \$ | 150.00   | X    |
| TO REMOVE & REFIT REAR WINDSCREEN TO NEW TAILGATE                                                       | \$ | 150.00   | 1201 |
| TO DISMANTLE & TRANSFER TAILGATE FITTINGS & MECHANISM TO NEW SHELL                                      | \$ | 120.00   | 601  |
| TO REMOVE & REFIT REVERSE SENSOR AND RESET TO THE SAME                                                  | \$ | 90.00    | 501  |
| TO CHECK & RECONNECT ALL NECESSARY WIRING                                                               | \$ | 90.00    | 201  |
| TO SPRAY PAINTING ON THE AFFECTED AREA                                                                  | \$ | 900.00   | 5001 |
|                                                                                                         |    |          | 1190 |
| Total:                                                                                                  | \$ | 5,368.00 |      |
| 7% GST:                                                                                                 | \$ | 375.76   |      |
| Grand Total:                                                                                            | \$ | 5,743.76 |      |

Please survey the vehicle at :-  
 160 SIN MING DRIVE,  
 #06-09 SIN MING AUTOCITY,  
 SINGAPORE 675722  
 (Kindly contact Joseph @ 87490145 before arrival)

Mbm wheelpower pte ltd  
 178 SIN MING DRIVE  
 #01-11/14/15/16  
 SIN MING AUTOCARE  
 T 68430983 F 64529823

Company Registration Number: 200204110W



# MBM WHEELPOWER PTE LTD

Your Ref: SJD4806B

Car Ref: SFL2112M

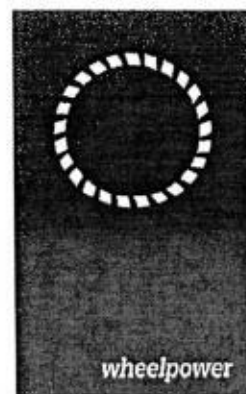

To: CHINA TAIPING

CC

Email

Fax

Date: 30/1/2018

From: Joseph

Fax: 62509015

Contact: 86865188

Make / Model: HONDA SHUTTLE 1.5G CVT

Chassis No.: GK812000242

Engine No.: L15B5460294

Year of Make: 2017

Accident Date: 29/1/2018

SUPPLEMENTARY FOR VEHICLE NO. : SFL2112M

## DESCRIPTION

TAILGATE SPOILER CLIPS @ \$5.00

| QTY          |    | List Price |   |
|--------------|----|------------|---|
| 6            | \$ | 30.00      | ✓ |
| Total:       | \$ | 30.00      |   |
| LESS 20%     | \$ | (6.00)     |   |
| Parts Total: | \$ | 24.00      |   |

## LKK Auto Consultants Pte Ltd (Co.Reg.No:199607198R)

51 Ubi Ave 1 #01-25, Paya Ubi Industrial Park

Singapore 408933

Tel: 6256-3561 Fax: 6844-8805 Email: sur@lkkauto.com; assignments@lkkauto.com

## VEHICLE DAMAGE INSPECTION REPORT

Our File No: CS/CT18001917/KQD3N2

Date: 23/02/2018

## REFERENCE

|                       |                                               |                      |                  |
|-----------------------|-----------------------------------------------|----------------------|------------------|
| Handling Insurer:     | China Taiping Insurance (Singapore) Pte. Ltd. | Policy No:           | DMHCSN1735131700 |
| Claimant Vehicle No : | SFL2112M                                      | Insured Vehicle No : | SJD4806B         |
| Date of Loss:         | 29/01/2018                                    | Nature of Claim:     | TP               |
|                       |                                               | Claim No:            | SNM18D00539C02   |

## DESCRIPTION &amp; IDENTIFICATION OF VEHICLE

|                             |                              |             |             |
|-----------------------------|------------------------------|-------------|-------------|
| Reg No:                     | SFL2112M                     | Engine No:  | L15B5460294 |
| Make & Model:               | HONDA SHUTTLE, 1.5 G CVT (A) | Chassis No: | GK81200242  |
| Reg. Date:                  | 03/01/2018 (Man. Year: 2017) | Odometer:   | 2852 km     |
| Colour:                     | Metallic Black               |             |             |
| Engine Capacity:            | 1496 cc                      |             |             |
| Market Value/New Car Price: | N/A                          |             |             |
| Sum Insured (S\$):          | Market Value/New Car Price   |             |             |

## CONDITION OF VEHICLE AT THE TIME OF SURVEY

|                          |                         |                      |                          |                         |
|--------------------------|-------------------------|----------------------|--------------------------|-------------------------|
| General Condition:       | Steering (Serviceable): | Yes                  | Footbrake (Serviceable): | Yes                     |
| Handbrake (Serviceable): | Yes                     | Engine Modification: | No                       | Pre-accident Condition: |

## CONDITION OF TYRES

|                   |                  |                  |                  |
|-------------------|------------------|------------------|------------------|
| Front Tyre Size:  | 185/60R15        | Rear Tyre Size:  | 185/60R15        |
| Front Left Side:  | Bridgestone 9 mm | Rear Left Side:  | Bridgestone 9 mm |
| Front Right Side: | Bridgestone 9 mm | Rear Right Side: | Bridgestone 9 mm |

The above values represent the remaining tyre treads depth

| COST OF CLAIMS                | Repairer's      | Adjuster's      | Difference      | Diff %       |
|-------------------------------|-----------------|-----------------|-----------------|--------------|
| Parts                         | 2,892.00        | 2,102.24        | 789.76          | 27.31        |
| Miscellaneous Items           | 0.00            | 0.00            | 0.00            |              |
| Labour                        | 2,500.00        | 1,220.00        | 1,280.00        | 51.20        |
| Paintwork Labour              | 0.00            | 0.00            | 0.00            |              |
| Towing                        | 0.00            | 0.00            | 0.00            |              |
| <b>Gross Total (S\$)</b>      | <b>5,392.00</b> | <b>3,322.24</b> | <b>2,069.76</b> | <b>38.39</b> |
| <b>+ GST 7.00/7.00% (S\$)</b> | <b>377.44</b>   | <b>232.56</b>   | <b>144.88</b>   | <b>38.38</b> |
| <b>Nett Amount (S\$)</b>      | <b>5,769.44</b> | <b>3,554.80</b> | <b>2,214.64</b> | <b>38.39</b> |

## INSPECTION

|                     |                          |                                                                                                    |
|---------------------|--------------------------|----------------------------------------------------------------------------------------------------|
| Date of Assignment: | 30/01/2018               |                                                                                                    |
| Date Inspected:     | 02/02/2018 Inspected At: | MBM Wheelpower Pte Ltd (HQ)<br>160 SIN MING DRIVE #06-02, SIN<br>MING AUTOCITY<br>Singapore 575722 |

Estimated Period of Repair: 4.0 days

Adjuster: KENNETH KONG

Manager: SHIAU CHAN

NOTE: This report represents our findings at the time and place of inspection stated herein. Such inspection has been carried out to the best of our knowledge and ability but any other liability under any other circumstances is hereby expressly excluded.

## REPAIR DETAILS

## Reference

|               |                                                                                                                                                                              |                                                               |
|---------------|------------------------------------------------------------------------------------------------------------------------------------------------------------------------------|---------------------------------------------------------------|
| Part Source:  | (Last Synchronised: 23 Feb 2018)                                                                                                                                             |                                                               |
| Parts:        | N/A                                                                                                                                                                          | HONDA SHUTTLE 1.5 G CVT (A) (Model not available in database) |
| Labour:       | Repairer's                                                                                                                                                                   | (Price-denominated Standard List)                             |
| Print Code:   | (Unsubmitted, no print-code for SFL2112M)                                                                                                                                    |                                                               |
| Validity:     | These estimates are valid only if they contain the print code (above) on all estimate pages, running page numbers with the END OF ESTIMATES marker on the last estimate page |                                                               |
| Further Info: | Items/values not in reference catalogue are prefixed with an asterisk *.                                                                                                     |                                                               |

## Recommended Parts

| No. | Qty | Part No. | Particulars               | Condition      | Repairer's  | Amount       |
|-----|-----|----------|---------------------------|----------------|-------------|--------------|
| 1   | 1   |          | *TAILGATE                 | Bent           | 1,300.00 FL | *1,072.80 FL |
| 2   | 1   |          | *REAR WINDSCREEN MOULDING | Necessary      | 130.00 FL   | *130.00 FL   |
| 3   | 1   |          | *REAR BUMPER              | Buckled/Dented | 1,260.00 FL | *1,200.00 FL |
| 4   | 10  |          | *REAR BUMPER CLIPS        | Necessary      | 50.00 FL    | *50.00 FL    |
| 5   | 2   |          | *REAR BUMPER SPONGE       | Serviceable    | 190.00 FL   | *- FL        |
| 6   | 1   |          | *REAR BUMPER BRACKET RH   | Cracked        | 35.00 FL    | *35.00 FL    |
| 7   | 1   |          | *REAR BUMPER BRACKET LH   | Serviceable    | 35.00 FL    | *- FL        |
| 8   | 1   |          | *REAR SHUTTLE EMBLEM      | Necessary      | 65.00 FL    | *65.00 FL    |
| 9   | 1   |          | *REAR HONDA LOGO          | Necessary      | 45.00 FL    | *45.00 FL    |
| 10  | 1   |          | *BODY SEALANT             | Not Necessary  | 80.00 FS    | *- FS        |
| 11  | 2   |          | *REVERSE SENSOR           | Serviceable    | 300.00 FS   | *- FS        |
| 12  | 6   |          | *TAILGATE SPOILER CLIPS   | Necessary      | 30.00 FL    | *30.00 FL    |

F=Franchise part. S=SpcNett. L=ListItemDisc.

|                                                     |          |          |
|-----------------------------------------------------|----------|----------|
| Sub Total (\$\$)                                    | 3,520.00 | 2,627.80 |
| - List Item Discount on L Items 20.00/20.00% (\$\$) | 628.00   | 525.56   |
| Total Parts (\$\$)                                  | 2,892.00 | 2,102.24 |

Report was unsubmitted during this print-out.

## Recommended Miscellaneous Items

There are no new miscellaneous items selected.

## Recommended Labour

| No                      | Particulars                                                                                         | Lab.Type | Repairer's | Amount   |
|-------------------------|-----------------------------------------------------------------------------------------------------|----------|------------|----------|
| <u>Labour Items</u>     |                                                                                                     |          |            |          |
| 1                       | ANTI RUST COATING                                                                                   | New      | 100.00     | 30.00    |
| 2                       | TO REMOVE,REFIT & REPAIR AFFECTED DAMAGED PARTS.INCLUDING KNOCK-OUT,STRAIGHTEN OF THE END PANEL,ETC | New      | 900.00     | 440.00   |
| 3                       | TO REMOVE & REFIT INNER LININGS,GARNISHES TO FACILITATE REPAIR                                      | New      | 150.00     | -        |
| 4                       | TO REMOVE & REFIT REAR WINDSCREEN TO NEW TAILGATE                                                   | New      | 150.00     | 120.00   |
| 5                       | TO DISMANTLE & TRANSFER TAILGATE FITTINGS & MECHANISM TO NEW SHELL                                  | New      | 120.00     | 60.00    |
| 6                       | TO REMOVE & REFIT REVERSE SENSOR AND RESET TO THE SAME                                              | New      | 90.00      | 50.00    |
| 7                       | TO CHECK & RECONNECT ALL NECESSARY WIRING                                                           | New      | 90.00      | 20.00    |
| 8                       | TO SPRAY PAINTING ON THE AFFECTED AREA                                                              | New      | 900.00     | 500.00   |
| Gross Labour Cost (S\$) |                                                                                                     |          | 2,500.00   | 1,220.00 |

Report was unsubmitted during this print-out.

< END OF ESTIMATES >