

Vic (LKKAUTO)

From: Vic (LKKAUTO)
Sent: Thursday, 15 February, 2018 9:33 AM
To: ASM - Jaclyn
Cc: Admin A; Asher Sng (LKKAUTO); alex@asmauto.com.sg; Vic (LKKAUTO)
Subject: RE: Your Ref: SJV6689P_ACCIDENT INVOLVING VEHICLES SHA 3645U AND SJV 6689P ON 15/10/2018
Attachments: My Movie.mp4

Without Prejudice

Dear Jaclyn,

We refer to your below email.

Please be informed that our principal is in the view that our Insured driver is not liable of this accident as it shows that our Insured vehicle was within its lane and did not cut lane as reported by your client. We attached a copy of our Insured's video footage for your reference.

As such, we are unable to look further into your claim.

We will now close this matter.

Thank you.

Best Regards,

Vic Alpeh | Case Handler

LKK Auto Consultants Pte Ltd

Phone: 6841-2096 | email: vicalpeh@lkkauto.com | fax: 6741-4108

Blk 51, Paya Ubi Industrial Park, Ubi Avenue 1, #02-25 | S(408933)



Save the Earth. Print only when necessary.

This e-mail contain confidential and privileged material, and are for the sole use of the intended recipient. Use or distribution by an unintended recipient is prohibited, and may be a violation of law. If you believe that you received this e-mail in error, please do not read this e-mail or any attached items. Please delete the e-mail and all attachments, including any copies thereof, and inform the sender that you have deleted the e-mail, all attachments and any copies thereof. Thank you.

From: Vic (LKKAUTO)
Sent: Tuesday, 6 February, 2018 2:58 PM
To: ASM - Jaclyn
Cc: Admin A; Asher Sng (LKKAUTO); alex@asmauto.com.sg; Vic (LKKAUTO)
Subject: RE: Your Ref: SJV6689P_ACCIDENT INVOLVING VEHICLES SHA 3645U AND SJV 6689P ON 15/10/2018

Without Prejudice

Dear Jaclyn,

We refer to your below email and the contents were noted.

We are currently pending instructions from our principal and will get back to you for an update in due course.

Thank you.

Best Regards,

Vic Alpeh | Case Handler

LKK Auto Consultants Pte Ltd

Phone: 6841-2096 | email: vicalpeh@lkkauto.com | fax: 6741-4108

Blk 51, Paya Ubi Industrial Park, Ubi Avenue 1, #02-25 | S(408933)



Save the Earth. Print only when necessary.

This e-mail contain confidential and privileged material, and are for the sole use of the intended recipient. Use or distribution by an unintended recipient is prohibited, and may be a violation of law. If you believe that you received this e-mail in error, please do not read this e-mail or any attached items. Please delete the e-mail and all attachments, including any copies thereof, and inform the sender that you have deleted the e-mail, all attachments and any copies thereof. Thank you.

From: ASM - Jaclyn [<mailto:jaclynlai@asmauto.com.sg>]

Sent: Tuesday, 6 February, 2018 1:20 PM

To: Vic (LKKAuto)

Cc: Admin A; Asher Sng (LKKAuto); alex@asmauto.com.sg

Subject: RE: Your Ref: SJV6689P_ACCIDENT INVOLVING VEHICLES SHA 3645U AND SJV 6689P ON 15/10/2018

Dear Vic,

Under the BOLA , it is a 50/50 when come to merging lane. Thus, we suggest the same and if you agree, we shall convey the same to our customer.

Please revert. Thanks.

Best Regards,

Jaclyn Lai

Customer Service & Motor Claims Executive

ASM Automotive Services Pte Ltd

Add: No. 2 Kwong Min Road, Singapore 628705

H/P: 9236 8218

Tel: 6265 0980

Fax: 6265 6068

Web: www.asmauto.com.sg

From: Vic (LKKAuto) [<mailto:vicalpeh@lkkauto.com>]

Sent: Tuesday, 6 February 2018 12:12 PM

To: ASM - Jaclyn

Cc: Admin A; Vic (LKKAuto); Asher Sng (LKKAuto)

Subject: Your Ref: SJV 6689P_ACCIDENT INVOLVING VEHICLES SHA 3645U AND SJV 6689P ON 15/10/2018

Your Ref: SJV 6689P

“WITHOUT PREJUDICE”

Our Ref: CC4/III18001911/hb3

Dear Sir/Madam,

ACCIDENT INVOLVING VEHICLES SHA 3645U AND SJV 6689P ON 15/10/2018

We refer to the above matter.

We are of the opinion that this is a case of **conflicting versions**. Below is a copy of our insured's accident report for your perusal.

We are in a course of investigating into the circumstances of the accident. After verifying further with our OI we will revert with our opinion on the cause of the accident. Kindly do not refer to any party for legal assistance until you heard further from us.

Meanwhile, kindly forward to us with any evidence (if any) your client have to support your claim.

Thank you.

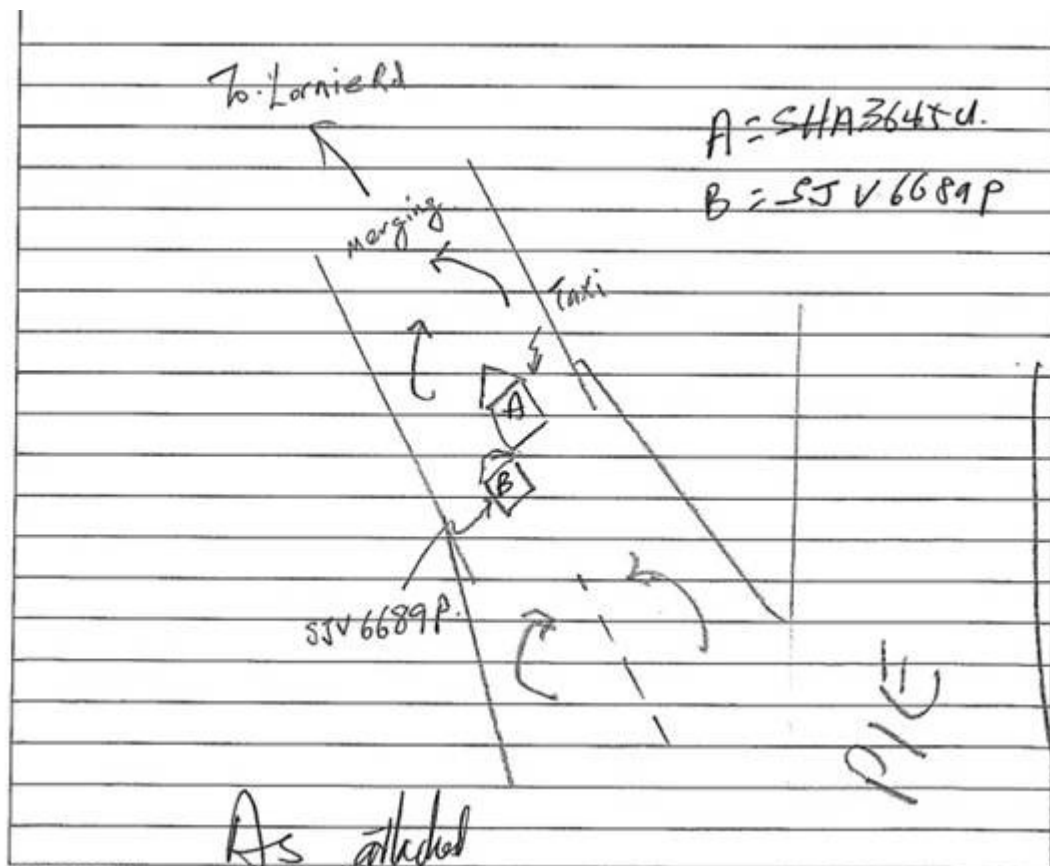

I travelled on the slip road towards Lornie Road today(15/01/2018) after exiting PIE.

It was heavy on the slip and I moved at slow speed behind other cars.

As seen in the video footage, after crossing the merging lane and while I moved on the single lane road, suddenly I felt a light jerk when it was car B(SJV 6689P) that hit into my taxi.

I took photos at the scene which showed car B was behind my taxi.

In this accident, I found the rear left of my bumper sustained light dents while the front right to car B was slighted dented.

No passenger in my taxi.

I affirmed the above-statement is true and correct.

Best Regards,

Vic Alpeh | Case Handler

LKK Auto Consultants Pte Ltd

Phone: 6841-2096 | email: vicalpeh@lkkauto.com | fax: 6741-4108

Blk 51, Paya Ubi Industrial Park, Ubi Avenue 1, #02-25 | S(408933)



Save the Earth. Print only when necessary.

This e-mail contain confidential and privileged material, and are for the sole use of the intended recipient. Use or distribution by an unintended recipient is prohibited, and may be a violation of law. If you believe that you received this e-mail in error, please do not read this e-mail or any attached items. Please delete the e-mail and all attachments, including any copies thereof, and inform the sender that you have deleted the e-mail, all attachments and any copies thereof. Thank you.