

SINGAPORE ACCIDENT STATEMENT

IMPORTANT NOTICE

1. Please report correctly the details of the accident to speed up the claims process.
2. This Form must be completed by the Policyholder and/or the Authorised Driver.
3. Information provided must be as truthful and accurate as possible. Any wilful misrepresentation or withholding of material facts may allow insurance companies to repudiate policy ability.
4. The issue and acceptance of this Form by insurance companies is not an admission of policy liability on the part of the insurance companies.
5. **Any false reporting may be referred to the Police for investigation.**
6. This report will be forwarded by the insurers of the GIA Records Management Centre established by the General Insurance Association of Singapore (GIA) for archiving and that copies of this report will, for a fee, be made available upon application by interested parties.
7. By the lodgement of this report to the insurers, you hereby consent to the archiving of this report at the centre and to copies of the report being made available aforesaid.

ACCIDENT STATEMENT

Date Of Report	29/01/2018 11:17
Date Of Accident	27/01/2018 15:45
Exact Location Of Accident	ALONG ANG MO KIO INDUSTRIAL PARK 1
Country/State of Loss	SINGAPORE

DETAILS OF OWN VEHICLE

Vehicle Registration Number	GW8098L
-----------------------------	---------

Insured/Policyholder

Name Of Registered Owner	HENG CHOON CONSTRUCTION PTE LTD
Co Reg No	198804342H
Email Address	HCCONSTR@SINGNET.COM.SG
Mobile Phone No	
Alternative Phone No	Office-62953119

Vehicle Particulars

Manufacturer	NISSAN
Model	CABSTAR 3.0 5MT ABS 2DR 2WD
Exact Purpose for which vehicle was being used at time of accident	
Are you claiming under your own insurance policy for repair to your vehicle?	NO
If No, Please state action to be taken	REPORTING ONLY
Vehicle Category	GOODS VEHICLE

Insurance Company

Name of Insurance Company	AIG ASIA PACIFIC INSURANCE PTE. LTD.
Type Of Coverage	COMPREHENSIVE
Fleet Policy	NO
Policy Number	1700012550
Cover Note Number	

Driver

Name of Driver	NG SIANG LOONG ROGER
NRIC No	S8514690D
Date Of Birth	23/05/1985
Occupation	INDOOR
Date Of Driving Pass	13/09/2006
Driving Experience	11 YEARS AND 4 MONTHS
Gender	MALE
Mobile Number	(LOCAL) +65-98199219
Fax Number	
Contact Number	
EMail Address	HCCONSTR@SINGNET.COM.SG

Address	10 ANSON ROAD #50-01
Postcode	079903
Was driver an employee of the Insured's Company	YES
If No, Relationship of the Driver with the Insured	
Vehicle Registration Number of Driver's Own Vehicle	-
	-
	-
Insurance Company of Driver's Own Vehicle	-
	-
	-

General Information of the Accident

Type Of Accident	COLLISION - HEAD TO REAR
Weather Conditions	CLEAR
Road Surface	DRY

Other Information

Was any foreign vehicle involved in this accident?	NO
Number of vehicles involved in the accident	
Was any body injured in the Accident?	NO
Was any injured conveyed to hospital by ambulance?	
Was any other material or property damaged?	YES
I have been approached by unknown person(s) soliciting/offering accident claims assistance.	NO
Number of Passengers (Including Driver)	1

Details of Police Action

Was the accident reported to the police?	NO
If Yes, Please state which Police Station	
Was notice of intended Prosecution given?	NO
If Yes, against whom?	

Circumstances of Accident

PLEASE REFER TO SKETCH PLAN.

Attachment(s)

Are accident photos available for attachment?	YES
Was there any video captured by Car Camera?	NO
Was there any audio recorded?	NO

DETAILS OF OTHER VEHICLE PROPERTY 1

Vehicle Registration Number	SHC8019J
Vehicle Make/Model/Colour	
Details Of Properties	
Vehicle Category	TAXI
Name of Driver	
NRIC/Passport Number	
Contact Number	
Address	
Postcode	
Insurance Company Name	
Nature Of Damage	
No. Of Passenger (Including Driver)	

Sketch Plan

SKETCH PLAN

IMPORTANT NOTICE

1. Please report correctly the details of the accident to speed up the claims process.
2. This Form must be completed by the Policyholder and/or the Authorised Driver.
3. Information provided must be as truthful and accurate as possible. Any wilful misrepresentation or withholding of material facts may allow insurance companies to repudiate policy liability.
4. The issue and acceptance of this Form by insurance companies is not an admission of policy liability on the part of the insurance companies.
5. Any false reporting may be referred to the Police for investigation.
6. The report will be forwarded by the insurers of the GIA Records Management Centre established by the General Insurance Association of Singapore (GIA) for archiving and that copies of this report will for a fee be made available upon application by interested parties.
7. By the lodgment of this report to the insurers, you hereby consent to the archiving of this report at the centre and to copies of the report being made available aforesaid.
8. Consent under the Personal Data Protection Act (PDPA)

I understand, acknowledge, agree and consent that:

- (a) My insurer, my workshop and the General Insurance Association of Singapore ("GIA") may/are permitted to collect, use, disclose and/or process my personal data/personal information set out in this form and any other personal information provided by me or possessed by my insurer (collectively the "Personal Information") and disclose and transfer such Personal Information to all insurer(s) who have insured vehicle(s) involved in this accident (all insurer(s) who have insured vehicle(s) involved in this accident shall be collectively referred to as the "Insurers"), the Insurers' lawyers/law firms, the Monetary Authority of Singapore and any relevant government agency/authority (such as the police), for the purpose(s) of:
- (i) processing, handling and/or dealing with my claims including the settlement of the claims and any necessary investigations relating to the claims;
 - (ii) investigating the accident and/or my claims;
 - (iii) carrying out and/or dealing with my instructions or responding to any enquiries by me;
 - (iv) administering my claims (including the mailing of correspondence, statements, invoices, reports or notices to me, which could involve disclosure of certain personal data about me to bring about delivery of the same as well as on the external cover of envelopes/mail packages); and/or
 - (v) complying with applicable law in administering, processing, handling and/or dealing with my claims (collectively the "Purposes")
- (b) all insurer(s) who have insured vehicle(s) involved in this accident and the Insurers' lawyers/law firms, may/are permitted to collect, use, disclose and/or process my Personal Information for one or more of the above Purposes; and
- (c) my Personal Information may/can be disclosed by any of the Insurers and/or GIA to their third party service providers or agents (including their lawyers/law firms), which may be sited outside of Singapore, for one or more of the above Purposes.
- (d) my Personal Information will also be collected and used to compile claims history for the purpose of fraud detection, investigation and management in present and all future claims.
- (e) the information so collected under (d) above may be shared / disclosed:
- (i) to all insurers and/or any other third parties that assist in evaluating, investigating, controlling or managing fraud, regulators, law enforcement and government agencies as reasonably required for the purposes stated, or
 - (ii) for complying with requirements under any regulations, laws or court orders.



Policyholder's Signature

Date & Time: 29 JAN 2018

11:17 Am

Driver's Signature

(If driver is not the policyholder)
Date & Time: 29 JAN 2018

11:17 Am

Reporting Centre Personnel's Signature

Name: Poh Kwee Choo
NRIC/FIN No.: S8840583A

SKETCH PLAN

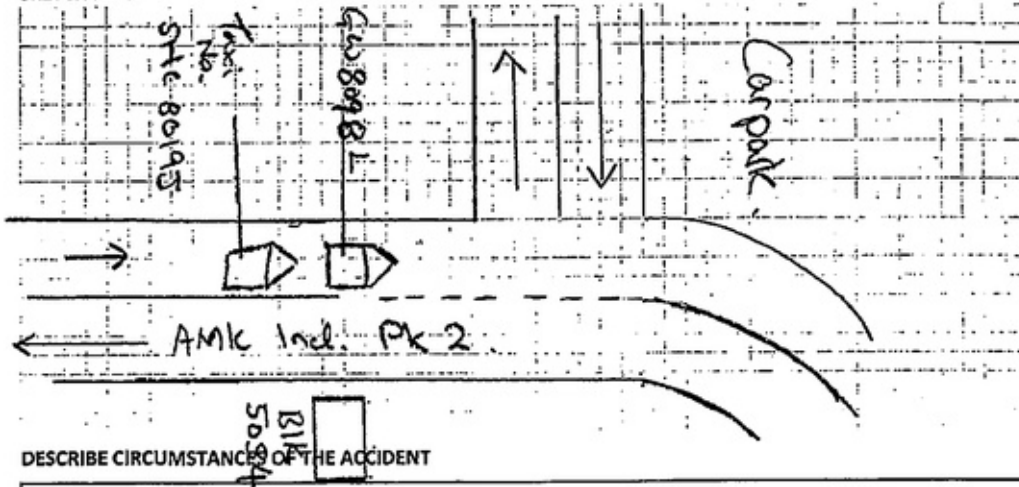

DESCRIBE CIRCUMSTANCES OF THE ACCIDENT

I was driving my vehicle GW8098L along AMK Ind Park 2 opposite block 5054 slowly and a taxi no. SHC8019J overtake from behind me and cut into my lane and hit the right side of my vehicle.

Date : 27 January 2018 (sat).
Time : 3.45 pm.

DECLARATION

I declare the foregoing particulars are true in every respect.



Policyholder's Signature
Date & Time: 29 JAN 2018

GIARHC SketchPlan form, v3

Driver's Signature
(If driver is not the policyholder)
Date & Time: 29 JAN 2018

Reporting Centre Personnel's Signature
Name: Poh Kwee Choo
NRIC/FIN No.: S6840583A

INSURANCE CERTIFICATE



CERTIFICATE OF INSURANCE

NISSAN COMMERCIAL AUTO PROTECTOR COMMERCIAL VEHICLE

Name of Policyholder : Heng Choon Construction Pte Ltd
 Period of Insurance : 31 May 2017 To 30 May 2018
 Engine No. : ZD30020269N
 Chassis No. : JN1SC2F24Z0859544

Vehicle No. : GW8098L
 Policy No. : 1700012550
 Endorsement No. : 000000000117514
 Issued Date : 16 Jun 2017

ABOUT THE COVER

Make/Model : NISSAN/NEW CABSTAR

Engine Capacity/Tonnage : 1.6 Tonnage

Driver Restriction : NA

Sum Insured : Market Value

Off Peak Car : No

First Year of Registration : 2017

Insuring with COE/PARF : Yes

Person or Classes of Persons Entitled to Drive* :

a) Any person who is driving on the Policyholder's order or with their permission.

b) This Policy will indemnify the Policyholder or any authorised driver only if he/she meets the specified age condition.

You have to pay an additional sum of \$3,000 as "Young and/or Inexperienced Driver Excess" ("YIDR") if You are or Your Authorised Driver (named or unnamed) is under the age of 23 and/or has less than 2 years' driving experience.

Age Condition : All Age Condition

Limitation as to use* :

1) Use in connection with the Policyholder's business.

2) Use for the carriage of passenger (other than for hire or reward) in connection with the Policyholder's business.

3) Use for social, domestic or pleasure purposes. This Policy does not cover a) use for hire or reward, driving tuition, driving test, racing, pace-making, reliability trial or speed-testing; and b) use whilst towing a trailer except the towing of a disabled vehicle using a mechanically propelled vehicle. c) use for any purpose in connection with Motor Trade.

* Limitations rendered inoperative by Section 8 of the Motor Vehicles (Third-Party Risks and Compensation) Act (Cap. 189) and Section 55 of the Road Transport Act, 1987 (Malaysia), are not to be included under these headings.

EXCESS

Section 1

Fine - \$0 Own Damage - \$800 Theft - \$0 Flood Cover - \$0

Section 2

Property Damage - \$0

Windscreen : \$100

Named Driver and Excess (where applicable)

APPROVED REPORTING CENTRES/AUTHORISED REPAIRERS (FOR CLAIMS RELATED REPAIRS)

1 Tan Chong Motor Sales Add: 913 Bt Timah Road Singapore 589623 64694091 64694092 64694093

2 TC AutoClinic Add: No.1, Sixth Lok Yang Road Singapore 628099 62622212

3 Tan Chong Motor Sales Add: 17 Lor 8 Toa Payoh Singapore 319254 63570753 63570754

4 Autolution Industrial Add: 19 Ubi Road 4 Singapore 408623 64909656

5 TC AutoClinic Add: 25 Leng Kee Road Singapore 155097 67038511 67038512 67038513

For other Approved Reporting Centres/AIG Authorised Repairers, please contact our 24-hour accident emergency hotline at +65 6338 6200. Alternatively, you may refer to AIG website www.aig.com.sg or AIG SG Mobile App. Simply search and download "AIG SG" from iTunes or Google Play.

IMPORTANT NOTES

Hire Purchase Company/Employer's Loan: United Overseas Bank Limited

We hereby certify that the policy to which this Certificate of Insurance relates is issued in accordance with the provisions of the Motor Vehicles (Third Party Risks and Compensation) Act (Cap. 189), Part IV of the Road Transport Act, 1987 (Malaysia) and Motor Vehicles (Third Party Risks) Rules, 1959 (Malaysia).

0500810422

TAN CHONG CREDIT PTE LTD-WT2
 911 BUKIT TIMAH ROAD TAN CHONG MOTOR CENTRE
 SINGAPORE 589622 ANSP-MOTOR
 Underwritten by AIG Asia Pacific Insurance Pte. Ltd.

AIG Asia Pacific Insurance Pte. Ltd.
 AUTHORISED REPRESENTATIVE

DRIVER NRIC & DRIVING LICENCE

REPUBLIC OF SINGAPORE DRIVING LICENCE

Licence Number: **S8514690D**

Name:

NG SIANG LOONG, ROGER
(HUANG SHENGLONG)

Birth Date: 23 May 1965

Issue Date: 13 Sep 2006

001445038A



REPUBLIC OF SINGAPORE
IDENTITY CARD NO. **S8514690D**

Name

NG SIANG LOONG, ROGER
(HUANG SHENGLONG)
黄 声 龙

Race
CHINESE

Date of birth
23-05-1965

Country/Place of birth
SINGAPORE

Sex
M

58514690D



YOU ARE LICENSED TO DRIVE VEHICLES IN THE FOLLOWING CLASS(ES)

PASS DATE

Class 3 Motor Cars \leq 3000kg with \leq 7 passengers, exclusive of the driver; and other motor vehicles \leq 2500kg 13 Sep 2006

NP 428A

Licence No: S8514690D

5480401

NRIC No: **S8514690D**

Date of issue
05-06-2015

10 ANSON ROAD #50-01
SINGAPORE 079903

NRIC No: S8514690D Date: 27/10/2015



Scene Photo Pg1



Scene Photo Pg1



Scene Photo Pg1



Scene Photo Pg1



Scene Photo Pg1



Scene Photo Pg1



Driving License



Accident Photo



Accident Photo



Accident Photo



CHASSIS NUMBER

CHASSIS NO: JN1SC2F24Z0859544

U.L.W : 1780 KGS

M.L.W : 3500 KGS

P. CAP : F: 1 DRIVER, 2 OTHERS
R: 00

TYRE SIZE : F: 175 x 80R 15PLY
R: 155 x 13R 8PLY (D)