

22/03/2003

ASS. REC. BY:

REF:

CS/GAL18001875/KHbn2

Special Instruction:

Surveyor:

Kameth.

ASSIGNMENT (Office)

From (Person):

Raduel Tan

of

GAL

Date/Time:

30012018 5:54pm

Estimated Cost:

Bill to:

OD ☒ TP / WS / TP RES / OD RES / EVA / INV / MV / CS

To Inspect Vehicle No:

SHB 7620J

Insured:

SJP 1151M

at Workshop m/s

Trans Cab

Tel:

of

NO. 2 AMK 94 63

Policy No:

Claim No:

SJP 1151M

Sum Insured:

Excess:

Make of Veh:

D.O.A.

28012018

(Client's Record)

CA / REV / REP. / REV 24 HRS Wp

H.O.D. Endorsement:

Date/Time:

3102018 920am

Person Contacted:

Candy

Vehicle ☒ IN/OUT

Date/Time	Action/Instruction (✓) Estimate
	SHB 7620J - CS/FC1/3007787/Rlyld
	SJP 1151M - *

DA: 230413

REF: GAL

ASSIGNMENT

From: Date: 31.01.2018

Estimated Cost:

OD TP / WS / TP RES / OD RES / EVA / INV / MV

To Inspect Vehicle No: SHB 7620J

at Workshop m/s Trans Cab

of AMK

Insured:

Policy No:

Claims No:

Sum Insured Excess:

(Client's Record)

Make of Veh:

(Policy Condition)

Remark: The veh had commenced its
repair at the time of inspection.

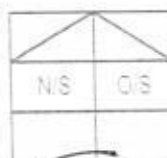

Bal. or Market Value:

IDAC Accident Report: Consistent? : Yes or No

GIA / FR Seen: Consistent? : Yes or No

Est. Repairs: 1 1/2 days Res: Yes or No

Lump Sum: 20 % 3 Val: Yes or No

CA / REV / REP. / 24 HRS

Vehicle: IN / OUT

Date: Person Contacted:

Veh No: SHB 7620J Reg: 05 12

Type: M/Car / M/Cycle / Bus / Van / Lorry / Taxi / Prime Mover /

Truck / Trailer or

Make: Chevrolet Epica 1991

Colour: White / Red A/S Insured / Std / NI / NA

So Reading: 428321 T Radio: Insured / Std / NI / NA

Eng No:

C/No: KL1LA69RJBB078263

Gen. Cond: Good / Fair / Poor / Burnt

Steering: In order / Jammed / Leaked / Burnt or

Brake: In order / Jammed / Leaked / Burnt or

Mod: Nil / S/Rim / STD A/Rim or

Tyre Size: F: 195/65R15

Ling: Lay

BS / DUN / EXNOVA / GY / FS / LIZA / MIC / OHTSU / PIR / SUMI /

TOYO / YOKO or

Front

R/Bal:

L/Bal:

D.O.A:

Survey held at:

Des. of Damages: Frt / Rear / O/S / N/S / U/C / Rooftop or

The U/C / Chassis frame / Body Structure affected due to collision.

Date / Time Action / Instruction

1/2 File pass to Catherine
1/2 Ling 812501 (Red: 18156.58 : 93%)

RECEIVED 05 FEB 2018

Date/Time File Pass to:



Prel. Report



Final Report

2/2 Typist

Date/Time File Return to:

Days Of Repair: 1.5

Resurvey No. of Trip: -

Survey Fee

Transportation

Fuel & PD

Repairs

Taxes

Other

Add Fee:



Site Insp \$



Inter. insp \$



Tech Insp \$



Wear & T \$

Report Format:

Lump Sum / I.B. / \$1250

450



LKK Auto Consultants Pte Ltd

51 Ubi Ave 1 #01-25 Paya Ubi Industrial Park, Singapore 408933

TEL: 6256 3561 FAX: 6256 4315

Reg. No: 199607198R GST Reg. No. 19-9607198-R

Affiliated to Federation Internationale Des Experts En Automobile			
GREAT AMERICAN INSURANCE COMPANY		Ref : CS/GAI18001875/Ktb	
3 TEMASEK AVENUE #16-01 CENTENNIAL TOWER SINGAPORE 039190		Date : 31-01-2018	
		Code : GAI	
1. Policy Particulars :- THIRD PARTY CLAIM			
Insured Veh.	SJP 1151M	Veh. Inspected	SHB 7620J
Policy No.		Coverage (\$)	0.00
Claim No.		Excess (\$)	0.00
Assign From	RACHEL TAN	Assign Date	30/01/2018
2. Vehicle Particulars & Condition			
Make & Model		c.c	0
Engine No.	HIDDEN	Year of Reg.	
Chassis No.		Colour	
Odometer	-	Steering	
Brakes		Modification	
General			
3. Conditions of Tyres			
	Size	Make	Balance
R/H Front Tyre			mm
L/H Front Tyre			mm
R/H Rear Tyre			mm
L/H Rear Tyre			mm
4. Description of Damages			
5. General Information			
Accident Date	28/01/2018	Inspection Date	31/01/2018
Survey held at	TRANS-CAB AUTO SERVICES PTE LTD NO.2 ANG MO KIO ST 63 SINGAPORE 569111		
5a. Remarks			
A)THE INSPECTION WAS CONDUCTED ON A"WITHOUT PREJUDICE" BASIS. B)IN ACCORDANCE TO YOUR INSTRUCTIONS, WE HAVE NOT AUTHORISED REPAIRS.			

Catherine Chong (LKK Auto)

From: Tan, Rachel <Rachel.Tan@sg.gaig.com>
Sent: Tuesday, 30 January, 2018 5:54 PM
To: candy.kong@transcab.com.sg
Cc: LKK Assignments
Subject: RE: SHB7620J v SJP1151M (GA), DOA 28.012018 - survey request
Attachments: img-130115509-0001.pdf

Copying in LKK
Attached estimates

-----Original Message-----

From: Tan, Rachel
Sent: Tuesday, January 30, 2018 5:54 PM
To: 'candy.kong@transcab.com.sg' <candy.kong@transcab.com.sg>
Subject: SHB7620J v SJP1151M (GA), DOA 28.012018 - survey request

Without Prejudice

Dear Candy
We will arrange for LKK to conduct PRS.

Dear LKK
Please accept assignment to conduct Pre-repair inspection on a without prejudice basis, thank you.

Our insured has not reported accident.

Regards
Rachel Tan
Executive, Motor Claims, Great American Insurance Company
Tel: 6804 7846

-----Original Message-----

From: Candy Kong [mailto:candy.kong@transcab.com.sg]
Sent: Tuesday, January 30, 2018 1:14 PM
To: Ng, Sharon <Sharon.Ng@sg.gaig.com>
Subject: ARRANGE FOR SURVEY YOUR VEHICLE SJP1151M, DOA 28.012018, OUR VEHICLE SHB7620J

Dear all,

Please arrange for survey as below :

SJP1151M - 28.01.2018 at 1700Hrs - SHB7620J

Our lunch time : 12pm - 1pm.
Kindly pls dun arrange survey during lunch time.

"We Agree to let your In-house surveyor assess/ survey our vehicle with estimate."

Thks & Rdgs
Candy Kong
Claims Service Assistant

This message is confidential. It may also be privileged or otherwise protected by work product immunity or other legal rules. If you have received it by mistake, please let us know by e-mail reply and delete it from your system; you may not copy this message or disclose its contents to anyone. Please send us by fax any message containing deadlines as incoming e-mails are not screened for response deadlines. The integrity and security of this message cannot be guaranteed on the Internet

The content of this e-mail message and any attachments are confidential and may be legally privileged, intended solely for the addressee. If you are not the intended recipient, be advised that any use, dissemination, distribution, or copying of this e-mail is strictly prohibited. If you receive this message in error, please notify the sender immediately by reply email and destroy the message and its attachments.

Enquire PARF/COE Rebate for Registered Vehicle

Vehicle Owner Particulars	
Owner ID Type:	Company
Owner ID:	3878K
Vehicle Details	
Vehicle No.:	SHB7620J
Vehicle to be Exported:	Yes
Intended De-registration Date:	29 Jan 2018
Vehicle Make:	CHEVROLET
Vehicle Model:	EPICA 2.0DSL AT ABS D/AB 2WD 4DR TURBO
Primary Colour:	Red
Manufacturing Year:	2011
Engine No.:	Z20S1450939K
Chassis No.:	KL1LA69RJBB078263
Maximum Power Output:	110.0 kW (147 bhp)
Open Market Value:	\$14,281.00
Original Registration Date:	15 May 2012
First Registration Date:	15 May 2012
Transfer Count:	0
Actual ARF Paid:	\$14,281.00
Intended PARF Rebate Details	
PARF Eligibility:	Yes
PARF Eligibility Expiry Date:	14 May 2020
PARF Rebate Amount:	\$9,996.00
Intended COE Rebate Details	

COE Expiry Date:	14 May 2020
COE Category:	A - Car (1600cc & below)
COE Period(Years):	8
PQP Paid:	\$46,077.00
COE Rebate Amount:	\$13,191.00
Total Rebate Amount:	\$23,187.00
Message	
Please note that the 8-year COE for this vehicle cannot be further renewed. The vehicle must be de-registered upon COE expiry or when the vehicle reaches its statutory lifespan (if applicable), whichever is earlier.	

The information contained herein is correct as at 29 Jan 2018

OK

SINGAPORE ACCIDENT STATEMENT

IMPORTANT NOTICE

1. Please report correctly the details of the accident to speed up the claims process.
2. This Form must be completed by the Policyholder and/or the Authorised Driver.
3. Information provided must be as truthful and accurate as possible. Any wilful misrepresentation or withholding of material facts may allow insurance companies to repudiate policy ability.
4. The issue and acceptance of this Form by insurance companies is not an admission of policy liability on the part of the insurance companies.
5. Any false reporting may be referred to the Police for investigation.
6. This report will be forwarded by the insurers of the GIA Records Management Centre established by the General Insurance Association of Singapore (GIA) for archiving and that copies of this report will, for a fee, be made available upon application by interested parties.
7. By the lodgement of this report to the insurers, you hereby consent to the archiving of this report at the centre and to copies of the report being made available aforesaid.

ACCIDENT STATEMENT

Date Of Report	29/01/2018 14:07
Date Of Accident	28/01/2018 17:00
Exact Location Of Accident	TPE SLIP ROAD TOWARDS PASIR RIS DRIVE 8
Country/State of Loss	SINGAPORE

DETAILS OF OWN VEHICLE

Vehicle Registration Number	SHB7620J
Insured/Policyholder	
Name Of Registered Owner	TRANS-CAB SERVICES PTE LTD
Co Reg No	200303878K
Email Address	CLAIMS@TRANSCAB.COM.SG
Mobile Phone No	
Alternative Phone No	OFFICE-62866666

Vehicle Particulars

Manufacturer	CHEVROLET
Model	EPICA-2.0 (A)
Exact Purpose for which vehicle was being used at time of accident	HIRE AND REWARD
Are you claiming under your own insurance policy for repair to your vehicle?	NO
If No, Please state action to be taken	THIRD PARTY
Vehicle Category	TAXI

Insurance Company

Name of Insurance Company	AXA INSURANCE PTE LTD
Type Of Coverage	THIRD PARTY
Fleet Policy	YES
Policy Number	VPX/P1680520
Cover Note Number	

Driver

Name of Driver	KOH SWEE HOCK
NRIC No	S1541918J
Date Of Birth	18/08/1962
Occupation	OUTDOOR
Date Of Driving Pass	06/10/1985
Driving Experience	32 YEARS AND 3 MONTHS
Gender	MALE
Mobile Number	(LOCAL) +65-96606029
Fax Number	
Contact Number	
Email Address	NOEMAIL

Address BLK 354 CLEMENTI AVE 2
#04-249
Postcode 120354
Was driver an employee of the Insured's Company NO
If No, Relationship of the Driver with the Insured OTHER - HIRER
Vehicle Registration Number of Driver's Own Vehicle -
Vehicle -
Insurance Company of Driver's Own Vehicle -

General Information of the Accident

Type Of Accident COLLISION - HEAD TO REAR
Weather Conditions RAINING
Road Surface WET

Other Information

Was any foreign vehicle involved in this accident? NO
Number of vehicles involved in the accident 2
Was any body injured in the Accident? NO
Was any injured conveyed to hospital by ambulance? NO
Was any other material or property damaged? YES
I have been approached by unknown person(s) soliciting/offering accident claims assistance. NO
Number of Passengers (Including Driver) 2
Passenger 1 NAME: : LAY MUI - 97818592
GENDER: : FEMALE

Details of Police Action

Was the accident reported to the police? NO
If Yes, Please state which Police Station
Was notice of intended Prosecution given? NO
If Yes, against whom?

Circumstances of Accident

On 28.01.2018 at about 1700hours, I was travelling straight slowly on the extreme left lane along TPE slip road towards Pasir Ris Drive 8 when vehicle in front of me made a stop so I followed suit. Suddenly I felt an impact. Vehicle B(SJP1151M) had hit onto my taxi's rear portion

Attachment(s)

Are accident photos available for attachment? YES
Was there any video captured by Car Camera? NO
Was there any audio recorded? NO

DETAILS OF OTHER VEHICLE PROPERTY 1

Vehicle Registration Number SJP1151M
Vehicle Make/Model/Colour
Details Of Properties
Vehicle Category PRIVATE CAR
Name of Driver
NRIC/Passport Number
Contact Number
Address
Postcode
Insurance Company Name

Nature Of Damage

No. Of Passenger (Including Driver)

SKETCH PLAN

IMPORTANT NOTICE

1. Please report correctly the details of the accident to speed up the claims process.
2. This Form must be completed by the Policyholder and/or the Authorised Driver.
3. Information provided must be as truthful and accurate as possible. Any wilful misrepresentation or withholding of material facts may allow insurance companies to repudiate policy liability.
4. The issue and acceptance of this Form by insurance companies is not an admission of policy liability on the part of the insurance companies.
5. Any false reporting may be referred to the Police for investigation.
6. The report will be forwarded by the insurers of the GIA Records Management Centre established by the General Insurance Association of Singapore (GIA) for archiving and that copies of this report will for a fee be made available upon application by interested parties.
7. By the lodgment of this report to the Insurers, you hereby consent to the archiving of this report at the centre and to copies of the report being made available aforesaid.
8. **Consent under the Personal Data Protection Act (PDPA)**

I understand, acknowledge, agree and consent that:

- (a) My insurer, my workshop and the General Insurance Association of Singapore ("GIA") may/are permitted to collect, use, disclose and/or process my personal data/personal information set out in this [form] and any other personal information provided by me or possessed by my insurer (collectively the "Personal Information") and disclose and transfer such Personal Information to all insurer(s) who have insured vehicle(s) involved in this accident (all insurer(s) who have insured vehicle(s) involved in this accident shall be collectively referred to as the "Insurers"), the Insurers' lawyers/law firms, the Monetary Authority of Singapore and any relevant government agency/authority (such as the police), for the purpose(s) of:
 - (i) processing, handling and/or dealing with my claims including the settlement of the claims and any necessary investigations relating to the claims;
 - (ii) investigating the accident and/or my claims;
 - (iii) carrying out and/or dealing with my instructions or responding to any enquiries by me;
 - (iv) administering my claims (including the mailing of correspondence, statements, invoices, reports or notices to me, which could involve disclosure of certain personal data about me to bring about delivery of the same as well as on the external cover of envelopes/mail packages); and/or
 - (v) complying with applicable law in administering, processing, handling and/or dealing with my claims. (collectively the "Purposes")
- (b) all insurer(s) who have insured vehicle(s) involved in this accident and the Insurers' lawyers/law firms, may/are permitted to collect, use, disclose and/or process my Personal Information for one or more of the above Purposes; and
- (c) my Personal Information may/can be disclosed by any of the Insurers and/or GIA to their third party service providers or agents (including their lawyers/law firms), which may be sited outside of Singapore, for one or more of the above Purposes.
- (d) my Personal Information will also be collected and used to compile claims history for the purpose of fraud detection, investigation and management in present and all future claims.
- (e) the information so collected under (d) above may be shared / disclosed:
 - (i) to all insurers and/or any other third parties that assist in evaluating, investigating, controlling or managing fraud, regulators, law enforcement and government agencies as reasonably required for the purposes stated, or
 - (ii) for complying with requirements under any regulations, laws or court orders.

Policyholder's Signature
Date & Time:



Driver's Signature
(If driver is not the policyholder)
Date & Time:



Reporting Centre Personnel's Signature
Name:
NRIC/FIN No.:

Sketch Plan #2 Pg. 1

SKETCH PLAN

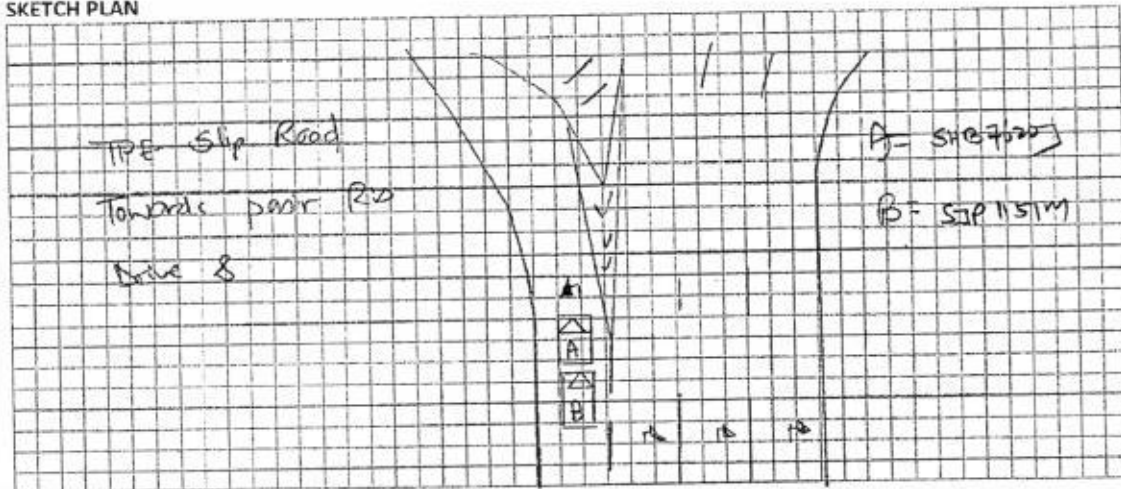

DESCRIBE CIRCUMSTANCES OF THE ACCIDENT

pls see attach G.A. Report

DECLARATION

I/We declare the foregoing particulars are true in every respect.

Policyholder's Signature
Date & Time:

Driver's Signature
(If driver is not the policyholder)
Date & Time:

Reporting Centre Personnel's Signature
Name:
NRIC/FIN No.:

TRANS-CAB AUTO SERVICES PTE LTD

NO.2 ANG MO KIO ST63 SINGAPORE 569111

TEL NO. 6287 6666 FAX NO. 6257 1330

CO/GST REG NO. 201019626G

SHB7620J -**AAD1801-305***Not Authorised*
11 Sep 812501

Vehicle No.:

Chassis No.:

Vehicle Make:

Vehicle Model:

Date of Accident :

Third Party Insurer :

SHB7620J - CANDY

KL1LA69RJBB078263

CHEVROLET

EPICA 2.0

28.01.2018

*Gregg American***PART****LIST**

1	1	Rear Bumper	\$	<i>nd/cm</i> 1,202.00	✓
2	1	Rear Bumper Beam	\$	<i>N</i> 239.94	} X
3	1	Rear Bumper Centre Absorber	\$	<i>sn</i> 260.00	
4	1	Rear Bumper Side Retainer RH	\$	<i>sn</i> 68.76	
5	1	Rear Bumper Side Retainer LH	\$	<i>sn</i> 68.76	
6	1	Rear Bumper Reflectors RH	\$	<i>sn</i> 119.74	
7	1	Rear Bumper Reflectors LH	\$	<i>sn</i> 119.74	
8	1	Rear Bumper Tow Hook Cover	\$	<i>sn</i> 93.00	
9	1	Rear End Panel Outer	\$	<i>N</i> 623.76	
10	1	Rear End Panel Inner Trim	\$	<i>sn</i> 263.84	
11	1	Bootlid	\$	<i>N</i> 973.00	
12	1	Bootlid inner trim board	\$	<i>sn</i> 400.00	
13	1	Bootlid Weatherstrip	\$	<i>sn</i> 344.28	
14	1	Bootlid Lock - Top	\$	<i>N</i> 466.56	
15	1	Bootlid 'CHEVROLET' Badge	\$	<i>na</i> 120.62	
16	1	Bootlid Logo	\$	<i>na</i> 138.84	
17	1	Bootlid 'EPICA LT' Badge	\$	<i>na</i> 119.84	
18	1	Bootlid Reflector Centre	\$	<i>sn</i> 217.97	
19	1	Bootlid Reflector RH	\$	<i>sn</i> 128.40	
20	1	Bootlid Reflector LH	\$	<i>sn</i> 128.40	
21	1	Bootlid Hinge RH	\$	<i>N</i> 120.00	
22	1	Bootlid Hinge LH	\$	<i>N</i> 120.00	
23	1	Rear Tail Lamp RH	\$	<i>sn</i> 479.30	
24	1	Rear Tail Lamp Panel RH	\$	<i>N</i> 359.00	
25	1	Rear Tail Lamp LH	\$	<i>sn</i> 479.30	
26	1	Rear Tail Lamp Panel LH	\$	<i>N</i> 359.00	
27	1	Rear Exhaust Box (Muffler A-EXH,RR)	\$	<i>N</i> 1,110.00	
28	1	Rear Fender RH	\$	<i>N</i> 1,145.00	
29	1	Rear Fender Inner Trim RH	\$	<i>sn</i> 418.44	
30	1	Rear Fender LH	\$	<i>N</i> 1,145.00	

TRANS-CAB AUTO SERVICES PTE LTD

AAD1801-305

NO.2 ANG MO KIO ST63 SINGAPORE 569111

TEL NO. 6287 6666 FAX NO. 6257 1330

CO/GST REG NO. 201019626G

SHB7620J -

31 1 Rear Fender Inner Trim LH

\$ *Sm* 418.44 X

TOTAL \$ 12,250.93

10% \$ 1,225.09

\$ 11,025.84

Specical Nett

1 1Set Licence Plate With Holder

\$ *Sm* 60.00 X

2 1Set Bootlid inner trim board Clip

\$ *nn* 40.00 X

3 1Set Rear Bumper Parking Sensor

\$ *Sm* 300.00 X

4 1Set Rear Bumper Fastener Clip

\$ *ve* 44.00

5 1Set Rear Fender Inner Trim Clip LH

\$ *nn* 30.00

6 1Set Rear Fender Inner Trim Clip RH

\$ *nn* 30.00

7 1Set Rear Bumper End Dust Cover Clip

\$ *nn* 30.00

8 1 Rear Boot Sticker 'Trans-cab'

\$ *nn* 30.00

9 1 Rear Boot Sticker '6555-3333'

\$ *nn* 30.00

10 1 Rear Exhaust Mounting

\$ *Sm* 10.00

11 2 Rear Windscreen Sealant

\$ *nn* 80.00

12 1 Rear Windscreen Inner Sponge Seal

\$ *nn* 100.00

13 1 Spare Tyre

\$ *Sm* 180.00

14 1 Spare Wheel Rim

\$ *Sm* 126.74

TOTAL \$ 1,090.74

TOTAL PARTS \$ 12,116.58

Panel Beating, Knocking And Straightening The
Necessary Portion, Remove And Renewal Of
Parts, Adjust And Realign The Same

\$ 2,800.00 *2000*

To Check Electrical Lighting Concerned.

\$ *nn* 170.00 X

To Rust-Proofing Of The Affected Areas.

\$ *nn* 170.00 X

Putty And Spray Painting Of The Affected
Portion.

\$ 2,700.00 *2000*

To reinstall rear bumper parking sensor.

\$ 170.00 *600*

TRANS-CAB AUTO SERVICES PTE LTD

AAD1801-305

NO.2 ANG MO KIO ST63 SINGAPORE 569111

TEL NO. 6287 6666 FAX NO. 6257 1330

CO/GST REG NO. 201019626G

SHB7620J -

To transfer of end panel fittings and conduct water seepage test.	\$	~ 170.00 X
To Remove And Refit Rear W/Screen Glass To Facilitate Bodywork Repair.	\$	~ 170.00 X
To transfer of boot fittings and conduct water seepage test.	\$	~ 170.00 X
To transfer of Fender fittings, attachments and perform water seepage test.	\$	~ 170.00 X
To remove and refit interior fittings, trimings, garnish, fittings and other, to enable repair.	\$	~ 380.00 X
To check steering geometry and computer wheel alignment	\$	~ 220.00 X

	\$	7,290.00
TOTAL	\$	19,406.58

Repair Days

~~10 Days~~
1 1/2 day

LKK Auto Consultants hence notify the Repairer of the following:

- To resurvey before/after spray painting
- To display damaged part(s) during resurvey
- Parts prices are subject to confirmation
- Third party survey is on a "Without Prejudice" basis
- No illegal modification(s) is allowed
- Supplementary Gen(s) must be resurveyed and is subject to final approval from Insurance Company

Acknowledged by Repairer

Signature:

Date:



LKK Auto Consultants Pte Ltd

51 Ubi Ave 1 #01-25 Paya Ubi Industrial Park, Singapore 408933

TEL: 6256 3561 FAX: 6256 4315

Reg. No: 199607198R GST Reg. No. 19-9607198-R

Affiliated to Federation Internationale Des Experts En Automobile

GREAT AMERICAN INSURANCE COMPANY

Ref : CS/GAI18001875/Ktbn2

3 TEMASEK AVENUE
#16-01 CENTENNIAL TOWER
SINGAPORE 039190

Date : 07-02-2018



Code : GAI

1. Policy Particulars :- THIRD PARTY CLAIM

Insured Veh.	SJP 1151M	Veh. Inspected	SHB 7620J
Policy No.		Coverage (\$)	0.00
Claim No.	SJP 1151M	Excess (\$)	0.00
Assign From	RACHEL TAN	Assign Date	30/01/2018

2. Vehicle Particulars & Condition

Make & Model	CHEVROLET EPICA (A)	c.c	1991
Engine No.	HIDDEN	Year of Reg.	2012
Chassis No.	KL1LA69RJBB078263	Colour	WHITE / RED
Odometer	429321	Steering	IN ORDER
Brakes	IN ORDER	Modification	NIL
General	GOOD		

3. Conditions of Tyres

	Size	Make	Balance
R/H Front Tyre	195/65 R15	LING LONG	5 mm
L/H Front Tyre	195/65 R15	GITI	9 mm
R/H Rear Tyre	195/65 R15	LING LONG	8 mm
L/H Rear Tyre	195/65 R15	LING LONG	8 mm

4. Description of Damages

THE VEHICLE SUSTAINED DAMAGES AT THE REAR PORTION. DAMAGES SEE DETAILS.
--

5. General Information

Accident Date	28/01/2018	Inspection Date	31/01/2018
Survey held at	TRANS-CAB AUTO SERVICES PTE LTD NO.2 ANG MO KIO ST 63 SINGAPORE 569111		

5a. Remarks

A)THE INSPECTION WAS CONDUCTED ON A "WITHOUT PREJUDICE" BASIS. B)IN ACCORDANCE TO YOUR INSTRUCTIONS, WE HAVE NOT AUTHORISED REPAIRS.

5b. Estimate Days of Repair

ESTIMATED NORMAL PERIOD FOR REPAIR:	1.500 Working Days
-------------------------------------	--------------------



LKK Auto Consultants Pte Ltd

51 Ubi Ave 1 #01-25 Paya Ubi Industrial Park, Singapore 408933

TEL: 6256 3561 FAX: 6256 4315

Reg. No. 199607198R GST Reg. No. 19-9607198-R

Page No.:1 of 3

ADJUSTMENT ON REPAIR COST FOR VEHICLE NO. SHB 7620J

Qty	Description of Parts	Condition	Estimate By Workshop (\$)	Our Adjusted (\$)
	<u>REPLACEMENT OF PARTS</u>			
1	REAR BUMPER	DENTED / CRACKED	1,202.00	1,202.00
1	REAR BUMPER BEAM	TO REPAIR SEE LABOUR	239.94	-
1	REAR BUMPER CENTRE ABSORBER	SERVICEABLE	260.00	-
1	REAR BUMPER SIDE RETAINER RH	SERVICEABLE	68.76	-
1	REAR BUMPER SIDE RETAINER LH	SERVICEABLE	68.76	-
1	REAR BUMPER REFLECTORS RH	SERVICEABLE	119.74	-
1	REAR BUMPER REFLECTORS LH	SERVICEABLE	119.74	-
1	REAR BUMPER TOW HOOK COVER	SERVICEABLE	93.00	-
1	REAR END PANEL OUTER	TO REPAIR SEE LABOUR	623.76	-
1	REAR END PANEL INNER TRIM	SERVICEABLE	263.84	-
1	BOOTLID	TO REPAIR SEE LABOUR	973.00	-
1	BOOTLID INNER TRIM BOARD	SERVICEABLE	400.00	-
1	BOOTLID WEATHERSTRIP	SERVICEABLE	344.28	-
1	BOOTLID LOCK-TOP	TO REPAIR SEE LABOUR	466.56	-
1	BOOTLID "CHEVROLET" BADGE	NOT NECESSARY	120.62	-
1	BOOTLID LOGO	NOT NECESSARY	138.84	-
1	BOOTLID "EPICA LT" BADGE	NOT NECESSARY	119.84	-
1	BOOTLID REFLECTOR CENTRE	SERVICEABLE	217.97	-
1	BOOTLID REFLECTOR RH	SERVICEABLE	128.40	-
1	BOOTLID REFLECTOR LH	SERVICEABLE	128.40	-
1	BOOTLID HINGE RH	TO REPAIR SEE LABOUR	120.00	-
1	BOOTLID HINGE LH	TO REPAIR SEE LABOUR	120.00	-
1	REAR TAIL LAMP RH	SERVICEABLE	479.30	-
1	REAR TAIL LAMP PANEL RH	TO REPAIR SEE LABOUR	359.00	-
1	REAR TAIL LAMP LH	SERVICEABLE	479.30	-
1	REAR TAIL LAMP PANEL LH	TO REPAIR SEE LABOUR	359.00	-
1	REAR EXHAUST BOX (MUFFLER A-EXH,RR)	TO REPAIR SEE LABOUR	1,110.00	-

Report Ref No. CS/GAI18001875/Ktbn2



LKK Auto Consultants Pte Ltd

51 Ubi Ave 1 #01-25 Paya Ubi Industrial Park, Singapore 408933

TEL: 6256 3561 FAX: 6256 4315

Reg. No: 199607198R GST Reg. No. 19-9607198-R

Page No.:2 of 3

Qty	Description of Parts	Condition	Estimate By Workshop (\$)	Our Adjusted (\$)
1	REAR FENDER RH	TO REPAIR SEE LABOUR	1,145.00	-
1	REAR FENDER INNER TRIM RH	SERVICEABLE	418.44	-
1	REAR FENDER LH	TO REPAIR SEE LABOUR	1,145.00	-
1	REAR FENDER INNER TRIM LH	SERVICEABLE	418.44	-
	LESS 10% DISCOUNT		-1,225.09	-120.20
			11,025.84	1,081.80
	<u>SPECIAL NETT ITEMS</u>			
1	SET LICENCE PLATE WITH HOLDER (SN)	SERVICEABLE	60.00	-
1	SET BOOTLID INNER TRIM BOARD CLIP (SN)	NOT NECESSARY	40.00	-
1	SET REAR BUMPER PARKING SENSOR (SN)	SERVICEABLE	300.00	-
1	SET REAR BUMPER FASTENER CLIP (SN)	NECESSARY	44.00	44.00
1	SET REAR FENDER INNER TRIM CLIP LH (SN)	NOT NECESSARY	30.00	-
1	SET REAR FENDER INNER TRIM CLIP RH (SN)	NOT NECESSARY	30.00	-
1	SET REAR BUMPER END DUST COVER CLIP (SN)	NOT NECESSARY	30.00	-
1	REAR BOOT STICKER "TRANS-CAB" (SN)	NOT NECESSARY	30.00	-
1	REAR BOOT STICKER "6555-3333" (SN)	NOT NECESSARY	30.00	-
1	REAR EXHAUST MOUNTING (SN)	SERVICEABLE	10.00	-
2	REAR WINDSCREEN SEALANT (SN)	NOT NECESSARY	80.00	-
1	REAR WINDSCREEN INNER SPONGE SEAL (SN)	NOT NECESSARY	100.00	-
1	SPARE TYRE (SN)	SERVICEABLE	180.00	-
1	SPARE WHEEL RIM (SN)	SERVICEABLE	126.74	-
			1,090.74	44.00
	<u>LABOUR</u>			
	PANEL BEATING,KNOCKING AND STRAIGHTENING THE NECESSARY PORTION,REMOVE AND RENEWAL OF PARTS,ADJUST AND REALIGN THE SAME.INCLUSIVE OF THE REPAIR OF REAR BUMPER BEAM,REAR END PANEL OUTER,BOOTLID,BOOTLID LOCK-TOP,BOOTLID HINGE RH,BOOTLID HINGE LH,REAR TAIL LAMP PANEL RH,REAR TAIL LAMP PANEL LH,REAR EXHAUST BOX (MUFFLER A-EXH,RR),REAR FENDER RH AND REAR FENDER LH.		2,800.00	200.00
	TO CHECK ELECTRICAL LIGHTING CONCERNED.	NOT NECESSARY	170.00	-
	TO RUST-PROOFING OF THE AFFECTED AREAS.	NOT NECESSARY	170.00	-
	PUTTY AND SPRAY PAINTING OF THE AFFECTED PORTION.		2,700.00	200.00
	TO REINSTALL REAR BUMPER PARKING SENSOR.		170.00	60.00

Report Ref No. CS/GAI18001875/Ktbn2



LKK Auto Consultants Pte Ltd

51 Ubi Ave 1 #01-25 Paya Ubi Industrial Park, Singapore 408933

TEL: 6256 3561 FAX: 6256 4315

Reg. No: 199607198R GST Reg. No. 19-9607198-R

Page No.:3 of 3

Qty	Description of Parts	Condition	Estimate By Workshop (\$)	Our Adjusted (\$)
	TO TRANSFER OF END PANEL FITTINGS AND CONDUCT WATER SEEPAGE TEST.	NOT NECESSARY	170.00	-
	TO REMOVE AND REFIT REAR W/SCREEN GLASS TO FACILITATE BODYWORK REPAIR.	NOT NECESSARY	170.00	-
	TO TRANSFER OF BOOT FITTINGS AND CONDUCT WATER SEEPAGE TEST.	NOT NECESSARY	170.00	-
	TO TRANSFER OF FENDER FITTINGS, ATTACHMENTS AND PERFORM WATER SEEPAGE TEST.	NOT NECESSARY	170.00	-
	TO REMOVE AND REFIT INTERIOR FITTINGS, TRIMINGS, GARNISH, FITTINGS AND OTHER, TO ENABLE REPAIR.	NOT NECESSARY	380.00	-
	TO CHECK STEERING GEOMETRY AND COMPUTER WHEEL ALIGNMENT.	NOT NECESSARY	220.00	-
			7,290.00	460.00
	GRAND TOTAL		19,406.58	1,585.80
	RECOMMENDED COST OF LUMP SUM REPAIRS (TO ITS PRE-ACCIDENT CONDITION)			1,250.00

Report Ref No. CS/GAI18001875/Ktbn2

KONG SENG CHEONG

Licensed Appraiser

DISCLAIMER OF LIABILITY TO THIRD PARTIES:- This Report is made solely for the use and benefit of the Client named on the front page of this Report.

No liability of responsibility whatsoever, in contract or tort, is accepted to any third party who may rely on the Report wholly or in part. Any third party acting or relying on this Report, in whole or in part, does so at his or her own risk.