

22/03/2002

Range & Days

ASS. REC. BY:

REF: CS3/CTI18001835/Tld3ez

Special Instruction:

Surveyor

From (Person):

ASSIGNMENT (Office)

Angie Foo

of CTI

Date/Time: 30/1/18 @ 10:54am

Estimated Cost:

Bill to:

OD (TP) WS / TP RES / OD RES / EVA / INV / MV / CS

To Inspect Vehicle No:

XB7783H

Insured:

SDK72L

at Workshop m/s

Hock San Motor

Tel:

6397 4285

of

7 Soon Lee Street # 05-08

Policy No:

DMPCSN3021361700

Claim No:

SNM18D00495C02/2

Sum Insured:

Excess:

Make of Veh:

(Client's Record)

D.O.A.

28/01/2018

CA / REV / REP. / REV 24 HRS

up?

31/01/18 @ Afternoon

Date/Time:

400pm @ 30/1/18

Person Contacted:

Gise/

H.O.D. Endorsement:

Vehicle IN/OUT

Date/Time

Action/Instruction (X) Estimate

XB7783H - N/A / TIC08027473/k1

SDK72L - X

D.O.A.: 7/10/2008

Tung M

CTI

60E 2022 Aug

31/01/18

XB 7783H

2002 Aug

0

XB 7783H

Hock San Motor

7 Soon Lee Street #05-08

Afternoon



A42K.

5

days

Yes or No

24HRS

wp

Vehicle IN/OUT

Person Contacted

Mitsubishi FV517 Tipper truck.

Green.

715 979

11945

FV 517PA00220

10:00 R2D

2 n (9)

SS DUN EXNOVA GF FS LCA MID OHTS RIR BOW

TOYO YOKO

Roadshine

Front

Rear

Left

Right

Survey/Repair

Des of Damage

Rear

OS

NS

UC

Repaired

The U.C. - Chassis/frame Body Structure affected due to collision

Estimated repair range \$5,000 - \$6,000.

2/4/2018

RECEIVED 02 APR 2018

Day/Time/Repair



Prel. Report

Final Report

Days Of Repair

Resurvey No. of This

Final Fee

150

150

...CLAIM SUBFOLDER...(New Assignment)

CLAIM SUBFOLDER TRACKING

Case	Notified	Est. Submitted	Adj. Assigned	Adj. Rpt	Adj. Submitted	Ins. Auth'd	Status
Main	30 Jan 2018		30 Jan 2018 17:20 Assign				New Assignment Cancel Case

Main

Reference

Claim Details

Documents

[Show All](#)

CLAIM SUBFOLDER DETAILS

[Created by insurer]

Insured:	LEE TOON SEN, ID: S0021618F		
Main Claimant:	TOH TENG @ TOH LEONG HWEE, ID: S1563104Z		
Vehicle Reg. No.:	XB7783H	Date of Loss:	28/01/2018 13:00 - :59
Claim Type:	TP / SNM18D00495C02	Policy/Cover Note No.:	DMPCSN3021361700
Vehicle Reg. No. (Insured):	SDK72L	Policy No. (Claimant):	
		Excess:	S\$0.00
Repairer:	Hock San Motor Works Pte Ltd (HQ) 7 Soon Lee Street #05-08 Ispace, 627608 Pioneer - Tel: 97715993		
Handling Insurer:	China Taiping Insurance (Singapore) Pte. Ltd. (HQ) - Tel: 6389 6111 ... [Handled by Sharon Han - 63896]		
Adjuster:	LKK Auto Consultants Pte Ltd (HQ) - Tel: 6256-3561 ... [Final Rpt due 08/02/2018]		
Adj. Asg. Remarks:	PLEASE SURVEY THIRD PARTY, CHECK CONSISTENCY OF THE DAMAGES ON WITHOUT PREJUDICE BASIS. KINDLY LET US HAVE YOUR RECOMMENDED REPAIR AMOUNT IF THERE IS NO ESTIMATE PROVIDED DURING PRE REPAIR.		

ASSOCIATED MAIL RECEIVED

[View All](#)[Compose Case Mail](#)

There are no mail for this case.

ALL ASSOCIATED TASKS ☐

[View All](#)[Search Tasks](#)[Create New Task](#)[Complete](#)

Due Date Priority Type Task Group Subject Handler Assigned By Completed On Created On Done?

No results.

Nivitha (LKK Auto)

From: Shiau Chan (LKKAuto) <siewsc@lkkauto.com>
Sent: Tuesday, 30 January 2018 10:54 AM
To: assignments
Subject: FW: OUR REF: PRS/SNM18D00495C02/2 & YR REF: XB7783H -TO CONDUCT PRE REPAIR SURVEY -XB7783H
Attachments: Surveyor.pdf

Best Regards,

Shiau Chan (Ms) | Case Handler

LKK Auto Consultants Pte Ltd

Phone: 6256-3561 | email: siewsc@lkkauto.com | fax: 6256-4315

Blk 51, Paya Ubi Industrial Park, Ubi Avenue 1, #02-25 | S(408933)

From: Angie Foo [mailto:angie.foo@sg.cntaiping.com]

Sent: Monday, 29 January 2018 7:09 PM

To: Luqi Liew <hocksanmotor@gmail.com>

Cc: Adeline Chng <adeline.chng@sg.cntaiping.com>; Sharon Han <sharon.han@sg.cntaiping.com>; Admin A <admin-a@lkkauto.com>; SUR <sur@lkkauto.com>; Denise Tay (LKKAuto) <denisetay@lkkauto.com>

Subject: FW: OUR REF: PRS/SNM18D00495C02/2 & YR REF: XB7783H -TO CONDUCT PRE REPAIR SURVEY -XB7783H

Without Prejudice

Dear Mr Liew,

We refer to your email on even date.

We are objecting to your list of surveyors and shall be appointing M/S LKK Auto Consultants Pte Ltd to survey your client's vehicle.

Please ensure that your client's vehicle is available for survey within 2 working days.

REMARKS:

Dear Marcus/Kelvin,

Please arrange to conduct survey, checking consistency of the damages on without prejudice.

Kindly take note, the claim handler on this case is Ms Sharon Han 63896193

Thank you.

Regards,
Angie Foo
Executive
Motor Division
Claims Department
China Taiping Insurance (Singapore) Pte Ltd
3 Anson Road #16-00
Springleaf Tower
Singapore 079909
Co.Reg.No.200208384E

DID: 6389 6186
Fax: 6224 7478 /6224 7175
Email: angie.foo@sg.cntaiping.com
Email: claimsdept@sg.cntaiping.com
Website: www.sg.cntaiping.com

Disclaimer:

This message is confidential; its contents do not constitute a commitment by China Taiping Insurance (Singapore) Pte. Ltd. except where provided for in a written agreement between you and China Taiping Insurance (Singapore) Pte. Ltd. Any unauthorized disclosure, use or dissemination, either in whole or partial, is prohibited. If you are not the intended recipient of the message, please notify the sender immediately.

From: Luqi Liew [<mailto:hocksanmotor@gmail.com>]
Sent: Monday, 29 January, 2018 5:53 PM
To: Angie Foo
Cc: Sharon Han; Adeline Chng
Subject: RE: OUR REF: PRS/SNM18D00495C02/2 & YR REF: XB7783H -TO CONDUCT PRE REPAIR SURVEY -XB7783H

Dear Ms. Han,

Kindly refer to the attached letter.

Thank you.

Regards,
Luqi Liew (Mr.)
Executive officer
Hp: 97334227



Hock San Motor Works Pte. Ltd.
7 Soon Lee Street #05-08 Ispace Singapore 627608
T: (65) 63974285 | F: (65) 63974287 | E: Hocksanmotor@gmail.com

CONFIDENTIALITY CAUTION:

This email is only for the recipient named above and contains information which is private and confidential. If you have received this email in error, please inform the sender immediately by return email and delete this email without reading its contents or sending it to anyone. Hock Trading expressly disclaims liability for damages resulting from errors and omissions contained in the information in this email.

From: Angie Foo [<mailto:angie.foo@sg.cntaiping.com>]
Sent: Monday, 29 January 2018 2:21 PM
To: Luqi Liew <hocksanmotor@gmail.com>
Cc: Sharon Han <sharon.han@sg.cntaiping.com>; Adeline Chng <adeline.chng@sg.cntaiping.com>
Subject: OUR REF: PRS/SNM18D00495C02/2 & YR REF: XB7783H -TO CONDUCT PRE REPAIR SURVEY -XB7783H

WITHOUT PREJUDICE

Dear Mr Liew,

We intend to conduct a pre-repair survey of the damage to your client's vehicle jointly with your client/your motor workshop.

We propose to use one of the following motor surveyors to conduct the joint pre-repair survey as a single joint expert.

TAY BENG HEE
SAMUEL PHUN
SEE CHEW SENG
MOHD FADHILAH BIN OSMAN
DEREK OH SIONG WEE
KALVIN ANG
MARCUS CHUA
SIMON HO
LOW SAR HUEI
HONG FOOK CHOY

Please let us know within two(2) working days whether you agree to the appointment of any of these motor surveyors as a single joint expert.

You may select one of the listed motor surveyors and we will bear the cost of the pre-repair survey carried out by the single joint expert.

Kindly let us hear from you.

REMARKS:

Kindly take note, the claim handler on this case is Sharon Han 6389 6193

Thank you.

Regards,
Angie Foo
Executive
Motor Division
Claims Department
China Taiping Insurance (Singapore) Pte Ltd
3 Anson Road #16-00
Springleaf Tower
Singapore 079909
Co.Reg.No.200208384E
DID: 6389 6186
Fax: 6224 7478 /6224 7175
Email: angie.foo@sg.cntaiping.com
Email: claimsdept@sg.cntaiping.com
Website: www.sg.cntaiping.com

Disclaimer:

This message is confidential: its contents do not constitute a commitment by China Taiping Insurance (Singapore) Pte. Ltd. except where provided for in a written agreement between you and China Taiping Insurance (Singapore) Pte. Ltd. Any unauthorized disclosure, use or dissemination, either in whole or partial, is prohibited. If you are not the intended recipient of the message, please notify the sender immediately.

From: Luqi Liew [<mailto:hocksanmotor@gmail.com>]

Sent: Monday, 29 January, 2018 1:22 PM

To: Claims Dept of CTI

Subject: Request for pre-repair inspection

Dear Sir/Mdm,

Please view the attached letter and accident report.

Kindly schedule a date for pre-repair inspection with us within 2 working days.

Thank you.

富汕摩哆私人有限公司 HOCK SAN MOTOR WORKS PTE LTD

7 Soon Lee Street, #05-08, Ispace, Singapore 627608 | T: 6397 4285 F: 6397 4287 E: Hocksanmotor@gmail.com UEN: 201433956C

Date: 29/1/2018

To:

China Taiping Insurance (Singapore) Pte Ltd
3 Anson Road #16-00 Springleaf Tower
Singapore 079909

MOTOR CLAIMS DEPARTMENT
IMMEDIATE ATTENTION
BY POST & FAX: 62221033

Dear Sir,

We are writing to inform that our client objects to all the motor surveyors proposed by you as outlined in your reply.

We propose to use our motor surveyor named in the attached list to conduct the joint pre-repair survey as a single joint expert :-

1 Chee Aik Thuan - Automobile Appraiser & Surveying Services

Please let us know within 2 working days whether you agree to the appointment of our motor surveyor as a single joint expert. You will bear the cost of the pre-repair survey carried out by the single joint expert.

Yours faithfully

LIEW



Hock San Motor Works Pte Ltd
Mr. Liew Luqi

Enquire PARF/COE Rebate for Registered Vehicle

Vehicle Owner Particulars	
Owner ID Type:	Singapore NRIC
Owner ID:	3104Z
Vehicle Details	
Vehicle No.:	XB7783H
Vehicle to be Exported:	No
Intended De-registration Date:	07 Mar 2018
Vehicle Make:	MITSUBISHI
Vehicle Model:	FV517P2RDEB
Primary Colour:	White
Manufacturing Year:	2002
Engine No.:	6D24322408
Chassis No.:	FV517PA00220
Maximum Power Output:	-
Open Market Value:	\$71,364.00
Original Registration Date:	27 Aug 2002
First Registration Date:	27 Aug 2002
Transfer Count:	3
Actual ARF Paid:	\$3,569.00
Intended PARF Rebate Details	
PARF Eligibility:	No
PARF Eligibility Expiry Date:	-
PARF Rebate Amount:	\$0.00
Intended COE Rebate Details	
COE Expiry Date:	26 Aug 2022
COE Category:	C - Goods Vehicle & Bus
COE Period(Years):	10
PQP Paid:	\$56,008.00
COE Rebate Amount:	\$25,655.00
Total Rebate Amount:	\$25,655.00

The information contained herein is correct as at 07 Mar 2018

OK

SINGAPORE ACCIDENT STATEMENT

IMPORTANT NOTICE

1. Please report correctly the details of the accident to speed up the claims process.
2. This Form must be completed by the Policyholder and/or the Authorised Driver.
3. Information provided must be as truthful and accurate as possible. Any wilful misrepresentation or withholding of material facts may allow insurance companies to repudiate policy ability.
4. The issue and acceptance of this Form by insurance companies is not an admission of policy liability on the part of the insurance companies.
5. Any false reporting may be referred to the Police for investigation.
6. This report will be forwarded by the insurers of the GIA Records Management Centre established by the General Insurance Association of Singapore (GIA) for archiving and that copies of this report will, for a fee, be made available upon application by interested parties.
7. By the lodgement of this report to the insurers, you hereby consent to the archiving of this report at the centre and to copies of the report being made available aforesaid.

ACCIDENT STATEMENT

Date Of Report	29/01/2018 09:58
Date Of Accident	28/01/2018 13:05
Exact Location Of Accident	JUNCTION OF YISHUN AVE 7 & YISHUN AVE 8
Country/State of Loss	SINGAPORE

DETAILS OF OWN VEHICLE

Vehicle Registration Number	XB7783H
Insured/Policyholder	
Name Of Registered Owner	TOH TENG @ TOH LEONG HWEE
NRIC No	S1563104Z
Email Address	NOEMAIL
Mobile Phone No	(LOCAL) +65-81120233
Alternative Phone No	OTHERS-81120233

Vehicle Particulars

Manufacturer	MITSUBISHI
Model	FV517P2RDEB
Exact Purpose for which vehicle was being used at time of accident	COMMERCIAL
Are you claiming under your own insurance policy for repair to your vehicle?	NO
If No, Please state action to be taken	THIRD PARTY
Vehicle Category	COMMERCIAL VEHICLE

Insurance Company

Name of Insurance Company	NTUC INCOME INSURANCE CO-OPERATIVE LTD
Type Of Coverage	THIRD PARTY
Fleet Policy	NO
Policy Number	5097461512
Cover Note Number	

Driver

Name of Driver	TOH TENG @ TOH LEONG HWEE
NRIC No	S1563104Z
Date Of Birth	02/08/1962
Occupation	OUTDOOR
Date Of Driving Pass	03/06/1991
Driving Experience	26 YEARS AND 7 MONTHS
Gender	MALE
Mobile Number	(LOCAL) +65-81120233
Fax Number	
Contact Number	OTHERS-81120233
Email Address	NOEMAIL

SKETCH PLAN

IMPORTANT NOTICE

1. Please report **correctly** the details of the accident to speed up the claims process.
2. This Form must be **completed by the Policyholder and/or the Authorised Driver.**
3. Information provided must be as **truthful and accurate as possible.** Any wilful misrepresentation or withholding of material facts may allow insurance companies to **repudiate policy liability.**
4. The issue and acceptance of this Form by insurance companies is not an admission of policy liability on the part of the insurance companies.
5. **Any false reporting may be referred to the Police for investigation.**
6. The report will be forwarded by the insurers of the GIA Records Management Centre established by the General Insurance Association of Singapore (GIA) for archiving and that copies of this report will for a fee be made available upon application by interested parties.
7. By the lodgment of this report to the insurers, you hereby consent to the archiving of this report at the centre and to copies of the report being made available aforesaid.
8. **Consent under the Personal Data Protection Act (PDPA)**

I understand, acknowledge, agree and consent that:

- (a) My insurer, my workshop and the General Insurance Association of Singapore ("GIA") may/are permitted to collect, use, disclose and/or process my personal data/personal information set out in this [form] and any other personal information provided by me or possessed by my insurer (collectively the "**Personal Information**") and disclose and transfer such Personal Information to all insurer(s) who have insured vehicle(s) involved in this accident (all insurer(s) who have insured vehicle(s) involved in this accident shall be collectively referred to as the "**Insurers**"), the Insurers' lawyers/law firms, the Monetary Authority of Singapore and any relevant government agency/authority (such as the police), for the purpose(s) of:
 - (i) processing, handling and/or dealing with my claims including the settlement of the claims and any necessary investigations relating to the claims;
 - (ii) investigating the accident and/or my claims;
 - (iii) carrying out and/or dealing with my instructions or responding to any enquiries by me;
 - (iv) administering my claims (including the mailing of correspondence, statements, invoices, reports or notices to me, which could involve disclosure of certain personal data about me to bring about delivery of the same as well as on the external cover of envelopes/mail packages); and/or
 - (v) complying with applicable law in administering, processing, handling and/or dealing with my claims. (collectively the "**Purposes**")
- (b) all insurer(s) who have insured vehicle(s) involved in this accident and the Insurers' lawyers/law firms, may/are permitted to collect, use, disclose and/or process my Personal Information for one or more of the above Purposes; and
- (c) my Personal Information may/can be disclosed by any of the Insurers and/or GIA to their third party service providers or agents (including their lawyers/law firms), which may be sited outside of Singapore, for one or more of the above Purposes.
- (d) my Personal Information will also be collected and used to compile claims history for the purpose of fraud detection, investigation and management in present and all future claims.
- (e) the information so collected under (d) above may be shared / disclosed:
 - (i) to all insurers and/or any other third parties that assist in evaluating, investigating, controlling or managing fraud, regulators, law enforcement and government agencies as reasonably required for the purposes stated, or
 - (ii) for complying with requirements under any regulations, laws or court orders.

Policyholder's Signature
Date & Time:

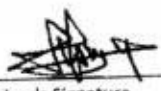
Driver's Signature
(If driver is not the policyholder)
Date & Time:

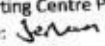

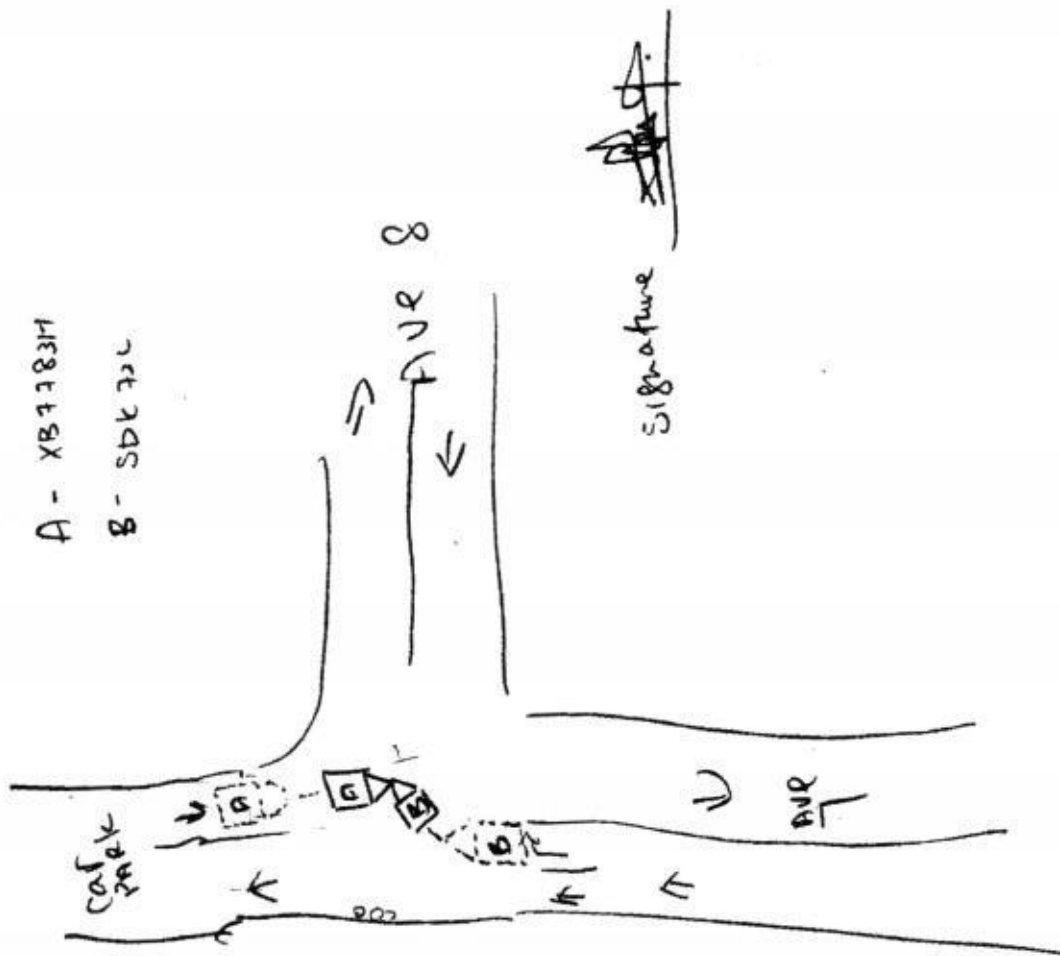
Reporting Centre Personnel's Signature
Name: 
NRIC/FIN No.:



Accident Photo

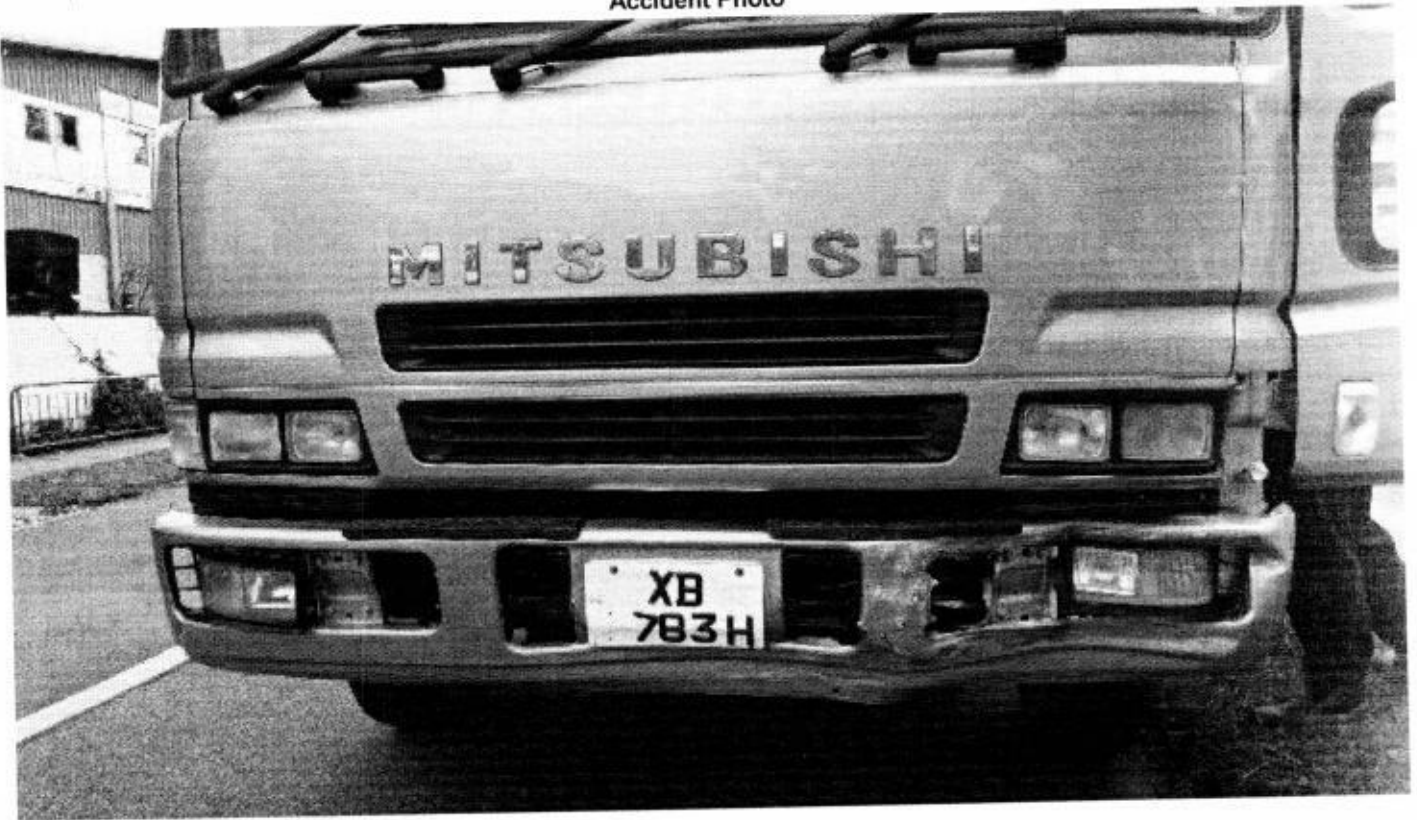

Accident Photo



Regards,
Luqi Liew (Mr.)
Executive officer
Hp: 97334227



Hock San Motor Works Pte. Ltd.
7 Soon Lee Street #05-08 Ispace Singapore 627608
T: (65) 63974285 | F: (65) 63974287 | E: Hocksanmotor@gmail.com

CONFIDENTIALITY CAUTION:

This email is only for the recipient named above and contains information which is private and confidential. If you have received this email in error, please inform the sender immediately by return email and delete this email without reading its contents or sending it to anyone. Hock Trading expressly disclaims liability for damages resulting from errors and omissions contained in the information in this email.

This email has been scanned by the Symantec Email Security.cloud service.
For more information please visit <http://www.symanteccloud.com>



Virus-free. www.avg.com

This email has been scanned by the Symantec Email Security.cloud service.
For more information please visit <http://www.symanteccloud.com>

...CLAIM SUBFOLDER...(Pending for Survey Report)

CLAIM SUBFOLDER TRACKING							
Case	Notified	Est Submitted	Adj Assigned	Adj Rpt	Adj Submitted	Ins Auth'd	Status
Main	30 Jan 2018		30 Jan 2018 17:20 Edit Adj Rpt	S\$0.00 Edit Estimates	S\$0.00 View Rpt		Pending for Survey Report Cancel Case

Main	Reference	Claim Details	Documents	Show All
------	-----------	---------------	-----------	----------

CLAIM SUBFOLDER DETAILS		[Created by insurer]
Insured:	LEE TOON SEN, ID: S0021618F	
Main Claimant:	TOH TENG @ TOH LEONG HWEE, ID: S1563104Z	
Vehicle Reg. No.:	XB7783H	Date of Loss: 28/01/2018 13:00 - :59
Claim Type:	TP / SNM18D00495C02	Policy/Cover Note No.: DMPCSN3021361700
Vehicle Reg. No. (Insured):	SDK72L	Policy No. (Claimant):
		Excess: S\$0.00
Repairer:	Hock San Motor Works Pte Ltd (HQ) 7 Soon Lee Street #05-08 Ispace, 627608 Pioneer - Tel: 97715993	
Handling Insurer:	China Taiping Insurance (Singapore) Pte. Ltd. (HQ) - Tel: 6389 6111 ... [Handled by Sharon Han - 63896]	
Adjuster:	LKK Auto Consultants Pte Ltd (HQ) - Tel: 6256-3561 ... [Handled by MOHD TAUFIKH BIN HAMID] ... [Final Rpt due 08/02/2018]	
Adj Asg. Remarks:	PLEASE SURVEY THIRD PARTY, CHECK CONSISTENCY OF THE DAMAGES ON WITHOUT PREJUDICE BASIS. KINDLY LET US HAVE YOUR RECOMMENDED REPAIR AMOUNT IF THERE IS NO ESTIMATE PROVIDED DURING PRE REPAIR.	

ASSOCIATED MAIL RECEIVED	View All	Compose Case Mail
There are no mail for this case.		

ALL ASSOCIATED TASKS										View All	Search Tasks	Create New Task	Complete
Due Date	Priority	Type	Task Group	Subject	Handler	Assigned By	Completed On	Created On	Done?				
No results.													

Claim Documents

*XB7783H (SNM18D00495C02)
[SDK72L]

TP

TOH TENG @ TOH LEONG HWEE

Jan 28 2018 1:00PM

[LEE TOON SEN]

Hock San Motor Works Pte Ltd

Upload Documents

Upload Photos

Compose New Letter

View

View In Browser

Photos/Images

3 per page

No	Relabel/Reorder	LKK Auto Consultants Pte Ltd (HQ)	Thumbnail	Print
1	02/04/18 15:01	General View	Load JPG	<input checked="" type="checkbox"/>
2	02/04/18 15:01	General View	Load JPG	<input checked="" type="checkbox"/>
3	02/04/18 15:01	General View	Load JPG	<input checked="" type="checkbox"/>
4	02/04/18 15:01	General View	Load JPG	<input checked="" type="checkbox"/>
5	02/04/18 15:01	General View	Load JPG	<input checked="" type="checkbox"/>
6	02/04/18 15:01	General View	Load JPG	<input checked="" type="checkbox"/>
7	02/04/18 15:01	General View	Load JPG	<input checked="" type="checkbox"/>
8	02/04/18 15:01	General View	Load JPG	<input checked="" type="checkbox"/>
9	02/04/18 15:01	General View	Load JPG	<input checked="" type="checkbox"/>
10	02/04/18 15:01	General View	Load JPG	<input checked="" type="checkbox"/>
11	02/04/18 15:01	General View	Load JPG	<input checked="" type="checkbox"/>
12	02/04/18 15:01	General View	Load JPG	<input checked="" type="checkbox"/>
13	02/04/18 15:01	General View	Load JPG	<input checked="" type="checkbox"/>
14	02/04/18 15:01	General View	Load JPG	<input checked="" type="checkbox"/>
15	02/04/18 15:01	General View	Load JPG	<input checked="" type="checkbox"/>
16	02/04/18 15:01	General View	Load JPG	<input checked="" type="checkbox"/>
17	02/04/18 15:01	General View	Load JPG	<input checked="" type="checkbox"/>
18	02/04/18 15:01	General View	Load JPG	<input checked="" type="checkbox"/>
19	02/04/18 15:01	General View	Load JPG	<input checked="" type="checkbox"/>
20	02/04/18 15:01	General View	Load JPG	<input checked="" type="checkbox"/>
21	02/04/18 15:01	General View	Load JPG	<input checked="" type="checkbox"/>
22	02/04/18 15:01	General View	Load JPG	<input checked="" type="checkbox"/>
23	02/04/18 15:01	General View	Load JPG	<input checked="" type="checkbox"/>

Documentation

1 per page

No	Finalized On	China Taiping Insurance (Singapore) Pte. Ltd. (HQ)	Thumbnail	Print
1	30/01/18 17:23	THIRD PARTY SAS REPORT XB7783H	Load PDF	
2	30/01/18 17:23	INSURED SAS REPORT SDK72L	Load PDF	
3	30/01/18 17:23	THIRD PARTY XB7783H -PRS LTR FROM HOCK SAN MOTOR	Load PDF	

Documents Checklist

DOCUMENTS CHECKLIST

Reset

Save

Print

There are no document checklists configured.

Our Checklist Remarks - LKK Auto Consultants Pte Ltd (HQ)**Show Remarks To:** ☐ Handling InsurerNote: Remarks are private unless you show it to other parties.

LKK Auto Consultants Pte Ltd (Co.Reg.No:199607198R)

51 Ubi Ave 1 #01-25, Paya Ubi Industrial Park

Singapore 408933

Tel: 6256-3561 Fax: 6844-8805 Email: sur@lkkauto.com; assignments@lkkauto.com

VEHICLE DAMAGE INSPECTION REPORT

Our File No: CS3/CT118001835/T1D3E2

Date: 02/04/2018

REFERENCE

Handling Insurer: China Taiping Insurance
(Singapore) Pte. Ltd.

Policy No: DMPCSN3021361700

Claimant Vehicle
No: XB7783HInsured Vehicle
No: SDK72L

Date of Loss: 28/01/2018

Nature of Claim: TP

Claim
No: SNM18D00495C02

DESCRIPTION & IDENTIFICATION OF VEHICLE

Reg No: XB7783H

Make & Model: MITSUBISHI FV517JD2RDEB, 11.9 D (M)

Engine No: 6D24322408

Reg. Date: 27/08/2002 (Man. Year: 2002)

Chassis No: FV517PA00220

Colour: Green

Odometer: 715979 km

Engine Capacity: 11945 cc

Market Value/New Car Price: N/A

Sum Insured (S\$): Market Value/New Car Price

CONDITION OF VEHICLE AT THE TIME OF SURVEY

General Condition: Steering (Serviceable):

Yes Footbrake (Serviceable): Yes

Handbrake (Serviceable): Yes Engine Modification:

No Pre-accident Condition:

CONDITION OF TYRES

Front Tyre Size: 10.00 R20

Rear Tyre Size: 10.00 R20 (D)

Front Left Side: Roadstone 8 mm

Rear Left Side: Roadstone 8/8 mm

Front Right Side: Roadstone 8 mm

Rear Right Side: Roadstone 8/8 mm

The above values represent the remaining tyre treads depth

COST OF CLAIMS	Repairer's	Adjuster's	Difference	Diff %
Parts	0.00	0.00	0.00	
Miscellaneous Items	0.00	0.00	0.00	
Labour	0.00	0.00	0.00	
Paintwork Labour	0.00	0.00	0.00	
Towing	0.00	0.00	0.00	
Nett Amount (S\$)	0.00	0.00	0.00	

INSPECTION

Date of Assignment: 30/01/2018

Date Inspected: 31/01/2018 Inspected At:

Hock San Motor Works Pte Ltd (HQ)
7 Soon Lee Street #05-08 Ispace
Singapore 627608

Estimated Period of Repair: 5.0 days

Adjuster: MOHD TAUFIKH BIN HAMID

Manager: Nivitha Govindasamy

NOTE: This report represents our findings at the time and place of inspection stated herein. Such inspection has been carried out to the best of our knowledge and ability but any other liability under any other circumstances is hereby expressly excluded.

- A) THE INSPECTION WAS CONDUCTED ON A "WITHOUT PREJUDICE" BASIS.
- B) THE REPAIR ESTIMATE WAS NOT PRESENTED AT THE TIME OF INSPECTION.
THE REPAIRER WAS TOLD TO PREPARE THE ESTIMATE.
- C) ENCLOSED PLEASE FIND DAMAGED VEHICLE PHOTOGRAPHS.

THE ESTIMATED REPAIR COST OF THE DAMAGED VEHICLE IS IN THE REGION OF \$5,000.00 - \$6,000.00

REPAIR DETAILS

Reference

Part Source: (Last Synchronised: 02 Apr 2018)

Parts: N/A MITSUBISHI FV517JD2RDEB 11.9 D (M) (Model not available in database)

Labour: Repairer's (Price-denominated Standard List)

Print Code: (Unsubmitted, no print-code for XB7783H)

Validity: These estimates are valid only if they contain the print code (above) on all estimate pages, running page numbers with the END OF ESTIMATES marker on the last estimate page

Further Info: Items/values not in reference catalogue are prefixed with an asterisk *.

Recommended Parts

There are no new parts selected.

Report was unsubmitted during this print-out.

Recommended Miscellaneous Items

There are no new miscellaneous items selected.

Recommended Labour

There are no labour items selected.

Report was unsubmitted during this print-out.

< END OF ESTIMATES >