

輝陽 汽車有限公司

HUI YANG MOTOR PTE LTD

Contact Add : SIN MING AUTOCARE Blk 176 Sin Ming Drive #04-02 Singapore 575721
Tel: 64515752 (2 Lines) . Fax: 64514658
Reg No. 201629438M

To:	India International Insurance Pte Ltd	From:	Hui Yang Motor Pte Ltd
Fax:	64514658	Pages:	7 Page (Including this page)
Phone:	64515752 (Bel)	Date:	January 29, 2018
Re:	3 rd Party Claim for SFX7083S against SHD6683Z	Time :	1.00 PM

Hi,

Accident involving SFX7083S & SHD6683Z along TPE towards CTE on 29/01/2018

Please refer to attached and help to arrange surveyor on 30/01/2018 (Tuesday).

Vehicle SFX7083S already in our workshop.

** Kindly acknowledge receipt of this email.*

Thank you

Regards
Bel Chew
Hp: 90473466

輝 陽 汽 車 有 限 公 司
HUI YANG MOTOR PTE. LTD.

Contact Add : SIN MING AUTOCARE Blk 176 Sin Ming Drive #04-02 Singapore 575721

Tel: 64515752 (2 Lines) . Fax: 64514658

Reg No. 201629438M

29/01/2018

Owner: HYMS CAR LEASING PTE LTD

ESTIMATE TO REPAIR TOYOTA ALITS - SFX7083S

1pc	rear boot cover	\$	781.10
1pc	rear boot cover "TOYOTA" logo	\$	43.10
1pc	rear boot cover "COROLLA" emblem	\$	43.90
1pc	rear boot cover "ALTIS" emblem	\$	41.10
1pc	rear boot cover outer garnish	\$	281.10
2pcs	rear boot cover reflector @\$172.45	\$	344.90
2pcs	rear boot cover hinge @\$132.10	\$	264.20
1pc	rear boot cover inner lock	\$	161.60
1pc	rear boot cover inner rubber	\$	132.25
2pcs	rear taillamp @\$281.90	\$	563.80
2pcs	rear taillamp lower panel @\$80.75	\$	161.50
8pcs	rear taillamp lower panel clip @\$12.90	\$	103.20
1pc	rear taillamp LH panel	\$	80.70
1pc	rear bumper	\$	374.45
2pcs	rear bumper side retainer @\$132.10	\$	264.20
1pc	rear end panel	\$	781.90
1pc	rear end panel inner garnish	\$	191.60
		\$	4,614.60
	less 25%	\$	1,153.65
		\$	3,460.95
1set	rear reverse sensor	s.nett \$	280.00
	wiring	\$	80.00
	tuffkote	\$	80.00
	spray painting	\$	1,000.00
	labour charges	\$	1,100.00
	Total	\$	6,000.95



SINGAPORE ACCIDENT STATEMENT

IMPORTANT NOTICE

1. Please report correctly the details of the accident to speed up the claims process.
2. This Form must be completed by the Policyholder and/or the Authorised Driver.
3. Information provided must be as truthful and accurate as possible. Any wilful misrepresentation or withholding of material facts may allow insurance companies to repudiate policy ability.
4. The issue and acceptance of this Form by insurance companies is not an admission of policy liability on the part of the insurance companies.
5. Any false reporting may be referred to the Police for investigation.
6. This report will be forwarded by the insurers of the GIA Records Management Centre established by the General Insurance Association of Singapore (GIA) for archiving and that copies of this report will, for a fee, be made available upon application by interested parties.
7. By the lodgement of this report to the insurers, you hereby consent to the archiving of this report at the centre and to copies of the report being made available aforesaid.

ACCIDENT STATEMENT

Date Of Report	29/01/2018 11:32
Date Of Accident	29/01/2018 06:50
Exact Location Of Accident	ALONG TPE TOWARDS CTE
Country/State of Loss	SINGAPORE

DETAILS OF OWN VEHICLE

Vehicle Registration Number	SFX7083S
Insured/Policyholder	
Name Of Registered Owner	HYMS CAR LEASING PTE LTD
Co Reg No	201320561K
Email Address	HYMS@LIVE.COM.SG
Mobile Phone No	
Alternative Phone No	OFFICE-64515752

Vehicle Particulars

Manufacturer	TOYOTA
Model	COROLLA 1.6

Exact Purpose for which vehicle was being used at time of accident

Are you claiming under your own insurance policy for repair to your vehicle? NO

If No, Please state action to be taken	THIRD PARTY
Vehicle Category	PRIVATE HIRE

Insurance Company

Name of Insurance Company	NTUC INCOME INSURANCE CO-OPERATIVE LTD
Type Of Coverage	THIRD PARTY
Fleet Policy	YES
Policy Number	5082577969-01
Cover Note Number	

Driver

Name of Driver	MUI WENG KHANG
NRIC No	S1419486Z
Date Of Birth	11/10/1960
Occupation	OUTDOOR
Date Of Driving Pass	29/12/2004
Driving Experience	13 YEARS AND 1 MONTH
Gender	MALE
Mobile Number	(LOCAL) +65-97568413
Fax Number	
Contact Number	
EEmail Address	NOEMAIL

Address	BLK 611 HOUGANG AVENUE 8 #11-498
Postcode	S530611
Was driver an employee of the Insured's Company	NO
If No, Relationship of the Driver with the Insured	OTHER - HIRER
Vehicle Registration Number of Driver's Own Vehicle	-
	-
	-
Insurance Company of Driver's Own Vehicle	-
	-
	-

General Information of the Accident

Type Of Accident	COLLISION - HEAD TO REAR
Weather Conditions	CLEAR
Road Surface	DRY

Other Information

Was any foreign vehicle involved in this accident?	NO
Number of vehicles involved in the accident	2
Was any body injured in the Accident?	NO
Was any injured conveyed to hospital by ambulance?	NO
Was any other material or property damaged?	YES
I have been approached by unknown person(s) soliciting/offering accident claims assistance.	NO
Number of Passengers (Including Driver)	3

Passenger 1

NAME:	: UNABLE TO PROVIDE NAME & GENDER OF THIS PASSENGER.
GENDER:	: MALE

Passenger 2

NAME:	: UNABLE TO PROVIDE NAME & GENDER OF THIS PASSENGER.
GENDER:	: MALE

Details of Police Action

Was the accident reported to the police?	NO
If Yes, Please state which Police Station	
Was notice of intended Prosecution given?	NO
If Yes, against whom?	

Circumstances of Accident

PLEASE REFER TO THE ATTACHED SKETCH PLAN.

Attachment(s)

Are accident photos available for attachment?	YES
Was there any video captured by Car Camera?	NO
Was there any audio recorded?	NO

DETAILS OF OTHER VEHICLE PROPERTY 1

Vehicle Registration Number	SHD6683Z
Vehicle Make/Model/Colour	
Details Of Properties	
Vehicle Category	TAXI
Name of Driver	ONG TIAN HUAT
NRIC/Passport Number	
Contact Number	91595191
Address	

Postcode

Insurance Company Name

Nature Of Damage

No. Of Passenger (Including Driver)

Sketch Plan Pg. 1

SKETCH PLAN

IMPORTANT NOTICE

1. Please report **correctly** the details of the accident to speed up the claims process.
2. This Form must be **completed by the Policyholder and/or the Authorised Driver**.
3. Information provided must be as **truthful and accurate as possible**. Any wilful misrepresentation or withholding of material facts may allow insurance companies to **repudiate policy liability**.
4. The issue and acceptance of this Form by insurance companies is not an admission of policy liability on the part of the insurance companies.
5. **Any false reporting may be referred to the Police for investigation.**
6. The report will be forwarded by the insurers of the GIA Records Management Centre established by the General Insurance Association of Singapore (GIA) for archiving and that copies of this report will for a fee be made available upon application by interested parties.
7. By the lodgment of this report to the insurers, you hereby consent to the archiving of this report at the centre and to copies of the report being made available aforesaid.

8. Consent under the Personal Data Protection Act (PDPA)

I understand, acknowledge, agree and consent that:

- (a) My insurer, my workshop and the General Insurance Association of Singapore ("GIA") may/are permitted to collect, use, disclose and/or process my personal data/personal information set out in this [form] and any other personal information provided by me or possessed by my insurer (collectively the "Personal Information") and disclose and transfer such Personal Information to all insurer(s) who have insured vehicle(s) involved in this accident (all insurer(s) who have insured vehicle(s) involved in this accident shall be collectively referred to as the "Insurers"), the Insurers' lawyers/law firms, the Monetary Authority of Singapore and any relevant government agency/authority (such as the police), for the purpose(s) of:
 - (i) processing, handling and/or dealing with my claims including the settlement of the claims and any necessary investigations relating to the claims;
 - (ii) investigating the accident and/or my claims;
 - (iii) carrying out and/or dealing with my instructions or responding to any enquiries by me;
 - (iv) administering my claims (including the mailing of correspondence, statements, invoices, reports or notices to me, which could involve disclosure of certain personal data about me to bring about delivery of the same as well as on the external cover of envelopes/mail packages); and/or
 - (v) complying with applicable law in administering, processing, handling and/or dealing with my claims. (collectively the "Purposes")
- (b) all insurer(s) who have insured vehicle(s) involved in this accident and the Insurers' lawyers/law firms, may/are permitted to collect, use, disclose and/or process my Personal Information for one or more of the above Purposes; and
- (c) my Personal Information may/can be disclosed by any of the Insurers and/or GIA to their third party service providers or agents (including their lawyers/law firms), which may be sited outside of Singapore, for one or more of the above Purposes.
- (d) my Personal Information will also be collected and used to compile claims history for the purpose of fraud detection, investigation and management in present and all future claims.
- (e) the information so collected under (d) above may be shared / disclosed:
 - (i) to all insurers and/or any other third parties that assist in evaluating, investigating, controlling or managing fraud, regulators, law enforcement and government agencies as reasonably required for the purposes stated, or
 - (ii) for complying with requirements under any regulations, laws or court orders.



Policyholder's Signature
Date & Time:

Driver's Signature
(If driver is not the policyholder)
Date & Time:



Reporting Centre Personnel's Signature
Name:
NRIC/FIN No.:

SKETCH PLAN

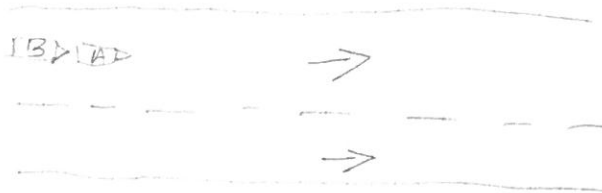

A SFX7053S TPE Towards CTE

B SHD 6683 Z

DESCRIBE CIRCUMSTANCES OF THE ACCIDENT

On 29/1/2018 @ 6.50 AM my vehicle A (SFX7053S) was travelling along TPE towards CTE. Vehicles in front were moving slow, Suddenly the vehicles in front of me came to a stop and so I follow suit. Then I felt a huge impact and notices vehicles (B) (SHD 6683Z) came from behind and hit on to the rear portion of my vehicle A (SFX7053S).

DECLARATION

I/We declare the foregoing particulars are true in every respect.

Policyholder's Signature
Date & Time:

Driver's Signature
(If driver is not the policyholder)
Date & Time:

Reporting Centre Personnel's Signature
Name:
NRIC/FIN No.: