

ASS. REC BY

Surveyor

Sebastian

REF: CS/LPC18001724 / SJD3

ASSIGNMENT (Office)

Date/Time 23/1/18 @ 2:31pm

From (Person)

Eric WOO

of

LPC

Bill to

Estimated Cost:

OD / TP / WS / TP RES / OD RES / EVA / INV / MV / CS

Insured:

SLM 95712

To Inspect Vehicle No:

SJM 5540M

Tel:

9338 2859

at Workshop m/z

Zhong Cheng

of Blk 4, No. 393H Yew Tee Ind. Est.

Claim No:

17/18/18 / VP05 / 020349

Policy No:

Excess:

Sum Insured:

D.O.A. 20/1/18

Make of Veh:  
(Client's Record)

30/1/2018 @ Morning

H.O.D. Endorsement:

CA / REV / REP. / REV 24 HRS 'wp'

Ms. Sini

Vehicle IN OUT

Date/Time 3:47pm @ 29/1/18

Person Contacted:

Date/Time Action/Instruction (✓) Estimate

SJM 5540M-X

SJM 95712 - CS/LPC18001362 / KJd3

D.O.A. 20/1/18

Limit repair US \$11,500/- 16 days (Red. 1045.58, 49%)

LPC

30/01/2018

SJM 5540M

Jan 2009

Estimated Cost

① WS THREE CORES EVA INVIMV

SJM 5540 M  
Zhong cheng Enterprise  
Blk 4, No. 393 H Yew Tee Ind. Est.

Insured

Policy No

Date of

Sum Insured

Excess

Quoted Period

Morning

Make of Car

Policy Condition

Remark: The van had commenced its  
repair at the time of inspection.

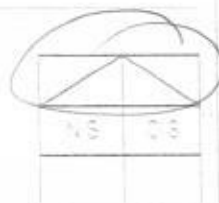

Bailor/Warrior Value

DAC Accident Report Consistent? Yes or No

QA - PR Seen Consistent? Yes or No

Est. Repair 14 Days Feas. Yes or No

Lift-Off? 3 Vals Yes or No

QA - REPAIR 24 HRS 'up'

Date Person Contacted

Vehicle IN/OUT

Date Time Action Instruction

10/1/18 No Estimate /GIA

① TOYOTA Blue Van (2009) (2009)  
TOYOTA

Toyota Picnic

1998

Color Blue

So. Passeng No Display

Engine

DNO

Gear Good ① P/R/B

Steering In ① Jammed Leaked Burnout

Brake In ① Jammed Leaked Burnout

Mod ① 8 PR STD AIR

Tire Size R 215/65R16

R 1

BS/DUN/EXNOVA GR FS LIZA ① QHTSU/PR SUM

TOYO/YOKO

Front

R.Sa 6 --

L.Sa 6 --

D.O 4

Survey needed

Detail of Damage ① Feas. CS NS UC Referred

The U/C Chassis/frame Body Structure affected due to air

To make sure after repair photos are available.

5/7/2018

RECEIVED 21 NOV 2018

OneTime Repair



Preli. Report

Final Report

24 H Typist

OneTime Repair

Days Of Repair

16

Resurvey No. of Trip

1

Survey Fee

Transport

Add Fee

One Fee

Insurance

Taxes

Other

11900/-



# LKK Auto Consultants Pte Ltd

51 Ubi Ave 1 #01-25 Paya Ubi Industrial Park, Singapore 408933

TEL: 6256 3561 FAX: 6256 4315

Reg. No: 199607198R GST Reg. No. 19-9607198-R

Affiliated to Federation Internationale Des Experts En Automobile

LONPAC INSURANCE BHD

Ref : CS/LPC18001724/Std3

300 BEACH ROAD  
#17-04/07 THE CONCOURSESINGAPORE 199555

Date : 29-01-2018



Code : LPC2

## 1. Policy Particulars :- THIRD PARTY CLAIM

Insured Veh.	SLM 9571Z	Veh. Inspected	SJM 5540M
Policy No.		Coverage (\$)	0.00
Claim No.	17/18/18/VP05/020349	Excess (\$)	0.00
Assign From	ERIC WOO	Assign Date	29/01/2018

## 2. Vehicle Particulars & Condition

Make & Model	c.c	0
Engine No.	HIDDEN	Year of Reg.
Chassis No.		Colour
Odometer	-	Steering
Brakes		Modification
General		

## 3. Conditions of Tyres

	Size	Make	Balance
R/H Front Tyre			mm
L/H Front Tyre			mm
R/H Rear Tyre			mm
L/H Rear Tyre			mm

## 4. Description of Damages

--	--

## 5. General Information

Accident Date	20/01/2018	Inspection Date
Survey held at	ZHONG CHENG ENTERPRISE BLK 4 YEW TEE IND 393-H WOODLANDS ROAD SINGAPORE 677969	

## 5a. Remarks

A)THE INSPECTION WAS CONDUCTED ON A"WITHOUT PREJUDICE" BASIS. B)IN ACCORDANCE TO YOUR INSTRUCTIONS, WE HAVE NOT AUTHORISED REPAIRS.
--

**Nivitha (LKK Auto)**

---

**From:** ERIC WOO JUN KIAT <ericwoo@lonpac.com>  
**Sent:** Tuesday, 23 January 2018 2:31 PM  
**To:** Janice Kee  
**Cc:** GERALD POH WEE BIN; ONG LI LI; JOSELINE CHIA; MT\_Claim\_SG; zhong xiong Tan; Zhong Cheng; assignments@lkkauto.com  
**Subject:** RE: Our Ref: 17/18/18/VP05/020349 Pre Repair Survey for SJM 5540 M (Your Ref: SLM 9571 Z Our Ref: TKS/Z422-ACC-39687.18/sf)  
**Attachments:** 20180123142428310.pdf; 20180122162244796.pdf

Dear Janice,

Please note that we will proceed to appoint Mohamad Taufikh from LKK Auto Consultants Pte Ltd to survey SJM 5540M.

Dear Catherine,

FYA.

Thank you.

Best Regards,  
Eric Woo  
Claims Executive | Lonpac Insurance Bhd  
300 Beach Road, #17-04/07 The Concourse, Singapore 199555  
Tel: (65) 6279 9253 | Fax: (65) 6296 3767

---

**From:** Janice Kee [mailto:janice.kee@ksteoptr.com]  
**Sent:** Tuesday, 23 January, 2018 2:23 PM  
**To:** ERIC WOO JUN KIAT  
**Cc:** GERALD POH WEE BIN; ONG LI LI; JOSELINE CHIA; MT\_Claim\_SG; zhong xiong Tan; Zhong Cheng  
**Subject:** Re: Our Ref: 17/18/18/VP05/020349 Pre Repair Survey for SJM 5540 M (Your Ref: SLM 9571 Z Our Ref: TKS/Z422-ACC-39687.18/sf)

Dear Sir

Our client has agree to the usage of Mohamad Taufikh from LKK Auto Consultants Pte Ltd as the Single Joint Expert to conduct the Pre-Repair Survey.

Kindly proceed to engage Mohamad Taufikh from LKK Auto Consultants Pte Ltd to perform the said Pre-Repair Survey in accordance to the NIMA Protocol.

Thank you.

Regards,

Janice Kee  
c/o Teo Keng Siang LLC  
111 North Bridge Road,  
#29-07/08 Peninsula Plaza,  
Singapore 179098  
Tel: 6333 4222 Fax: 6333 5676

On Mon, Jan 22, 2018 at 5:14 PM, ERIC WOO JUN KIAT <[ericwoo@lonpac.com](mailto:ericwoo@lonpac.com)> wrote:

Dear Janice,

Without Prejudice

We will proceed to conduct a pre-repair survey of the damage to your client's vehicle jointly with your workshop. We propose to use one of the motor surveyors named in the attached list to conduct the joint pre-repair survey as a single joint expert. (Please see attached).

Please let us know within 2 working days whether you are agreeable to the appointment of any of the motor surveyors provided to you as a single joint expert. You may select one of the listed motor surveyors.

Thank you.

Best Regards,

Eric Woo

Claims Executive | Lonpac Insurance Bhd

300 Beach Road, #17-04/07 The Concourse, Singapore 199555

Tel: (65) 6279 9253 | Fax: (65) 6296 3767

**From:** Janice Kee [mailto:janice.kee@ksteoptr.com]  
**Sent:** Monday, 22 January, 2018 4:21 PM  
**To:** GERALD POH WEE BIN; ONG LI LI; JOSELINE CHIA; ERIC WOO JUN KIAT; MT\_Claim\_SG  
**Cc:** zhong xiong Tan; Zhong Cheng  
**Subject:** Pre Repair Survey for SJM 5540 M (Your Ref: SLM 9571 Z Our Ref: TKS/Z422-ACC-39687.18/sf)

Dear Sir

We attach herewith our Pre-repair survey letter for your attention.

Kindly let us have the surveyor list for our attention.

Thank you.

Regards,

Janice Kee

c/o Teo Keng Siang LLC

*111 North Bridge Road,  
#29-07/08 Peninsula Plaza,  
Singapore 179098  
Tel: 6333 4222 Fax: 6333 5676*

# Teo Keng Siang LLC

Advocates & Solicitors • Notary Public • Commissioner For Oaths

111 North Bridge Road #29-07/08 Peninsula Plaza Singapore 179098  
ROC: 201510228C GST Reg No.: 201510228C

Tel: 6333 4222 Fax: 6333 5676 / 5688  
Email: KSTEOCO@singnet.com.sg  
(FAX - NOT FOR SERVICE OF COURT DOCUMENTS)

Our Ref : TKS/Z422-ACC-39687.18/sf(mc)  
Your Ref : SLM 9571 Z  
Date : 22 January 2018

Secretary in charge: Janice  
Tel : 6333 4222 (ext 60)  
Fax : 6333 5676 / 6333 5688  
Email : [janice.kee@ksteoptr.com](mailto:janice.kee@ksteoptr.com)

Lonpac Insurance Bhd  
100 Beach Road  
#19-00 Shaw Tower  
Singapore 189702  
Attn: Motor Claims Dept

**WITHOUT PREJUDICE**  
**BY PDX #8192 & BY FAX 6296 2706**

Ramlan Bin Abdul Manap (Owner)  
Blk 723 Jurong West Avenue 5  
#09-152  
Singapore 640723

**BY POST ONLY**

**PDX Intercompany Exchange Pte Ltd**



010808324011

FROM **TEO KENG SIANG LLC**

PDX Box No. 8802

**RE: ACCIDENT INVOLVING SJM 5540 M / SLM 9571 Z ON 20/1/18 ALONG CHOA CHU KANG AVE 3**

We are instructed by Choy Oi Mei to notify you of a road traffic accident on 20/1/18 at about 12:20 hours **ALONG CHOA CHU KANG AVE 3** involving our client's vehicle registration number **SJM 5540 M** and vehicle registration number **SLM 9571 Z** driven by you at the material time. A copy of our client's Singapore accident statement is enclosed. Kindly let us have a copy your Singapore accident statement report on an urgent basis.

As a result of the accident, our client's vehicle has been damaged. Before our client proceed to repair the damaged vehicle, please let us know within 2 working days of your receipt of this notice whether you or your insurer would like to conduct a pre-repair survey of the vehicle. If we do not receive any reply from you within the stipulated timeline, our client shall proceed to repair the vehicle without further reference to you.

Please note that our client's motor vehicle **SJM 5540 M** is now at the following workshop:

Zhong Cheng Enterprise Pte Ltd  
Blk 4 No. 393H Yew Tee Industrial Estate  
Woodlands Road  
Singapore 670816

Person I/C : Ah Siong  
Contact : 9826 4959 / 93382859  
Fax : 6894 2883

Yours faithfully,

**M/s Teo Keng Siang LLC**  
encs

**\*\*Survey was conducted by:-**

Name of Surveyor:

Date of Survey:

Time of Survey:

\_\_\_\_\_  
Signature

## Denise Tay (LKKAUTO)

---

**From:** Zhong Cheng <zhongchengauto@gmail.com>  
**Sent:** Wednesday, 7 November 2018 5:07 PM  
**To:** Denise Tay (LKKAUTO)  
**Subject:** Re: SJM5540M

Dear Denise,

My boss do not agree. We appointed LKK as SJE. COR and repair days was agreed before your surveyor left.

Your surveyor did not clear and submit necessary documentation before leaving LKK. Now another took over and just based on pictures without onsite survey wanted to change agreed repair days?

That is very unfair to workshop due to your internal adjustment.

Out of goodwill to settle this matter soonest, the least we will agree is 16days.

Thank you

Sent from my iPhone

On 7 Nov 2018, at 10:01 AM, Denise Tay (LKKAUTO) <[denisetay@lkkauto.com](mailto:denisetay@lkkauto.com)> wrote:

Dear Si Ni,

I've check, can we re offer at 12days?

Best Regards,

**Denise Tay** | Case Handler

**LKK Auto Consultants Pte Ltd**

Phone: 6256-3561 | email: [denisetay@lkkauto.com](mailto:denisetay@lkkauto.com) | fax: 6256-4315

Blk 51, Paya Ubi Industrial Park, Ubi Avenue 1, #02-25 | S(408933)

---

**From:** Zhong Cheng <[zhongchengauto@gmail.com](mailto:zhongchengauto@gmail.com)>  
**Sent:** Friday, 12 October 2018 2:55 PM  
**To:** Denise Tay (LKKAUTO) <[denisetay@lkkauto.com](mailto:denisetay@lkkauto.com)>  
**Subject:** Re: SJM5540M

Dear Denise,

20days was as agreed by ur surveyor. Also, based on the damages, it's impossible to complete within 8days.

Thanks

Sent from my iPhone

On 11 Oct 2018, at 2:16 PM, Denise Tay (LKKAUTO) <[denisetay@lkkauto.com](mailto:denisetay@lkkauto.com)> wrote:



## Denise Tay (LKKAUTO)

---

**From:** Zhong Cheng <zhongchengauto@gmail.com>  
**Sent:** Friday, 12 October 2018 2:55 PM  
**To:** Denise Tay (LKKAUTO)  
**Subject:** Re: SJM5540M

Dear Denise,

20days was as agreed by ur surveyor. Also, based on the damages, it's impossible to complete within 8days.

Thanks

Sent from my iPhone

On 11 Oct 2018, at 2:16 PM, Denise Tay (LKKAUTO) <[denisetay@lkkauto.com](mailto:denisetay@lkkauto.com)> wrote:

Dear Sini,

Confirm COR 11,500/- @ 8days instead of 20days

Best Regards,

**Denise Tay** | Case Handler

**LKK Auto Consultants Pte Ltd**

Phone: 6256-3561 | email: [denisetay@lkkauto.com](mailto:denisetay@lkkauto.com) | fax: 6256-4315

Blk 51, Paya Ubi Industrial Park, Ubi Avenue 1, #02-25 | S(408933)

**From:** Zhong Cheng <[zhongchengauto@gmail.com](mailto:zhongchengauto@gmail.com)>

**Sent:** Wednesday, 26 September 2018 4:48 PM

**To:** Veron Chen (LKKAUTO) <[veronchen@lkkauto.com](mailto:veronchen@lkkauto.com)>; Denise Tay (LKKAUTO) <[denisetay@lkkauto.com](mailto:denisetay@lkkauto.com)>

**Subject:** Fwd: SJM5540M

Dear Both,

Fyi.

Thanks

Best Regards

Sini Tan

Zhong Cheng Enterprise Pte Ltd

Blk 6, 399J

Yew Tee Industrial Est

S678008

HP: 93382859 Fax: 68942883

## Denise Tay (LKKAUTO)

---

**From:** Denise Tay (LKKAUTO)  
**Sent:** Thursday, 15 November 2018 4:37 PM  
**To:** 'Zhong Cheng'  
**Subject:** RE: SJM5540M

Dear Sini,

Can forward me the GIA Report.

We confirm lump sum \$11,500, 16days

Best Regards,

Denise Tay | Case Handler

LKK Auto Consultants Pte Ltd

Phone: 6256-3561 | email: [denisetay@lkkauto.com](mailto:denisetay@lkkauto.com) | fax: 6256-4315

Blk 51, Paya Ubi Industrial Park, Ubi Avenue 1, #02-25 | S(408933)

**From:** Zhong Cheng <[zhongchengauto@gmail.com](mailto:zhongchengauto@gmail.com)>  
**Sent:** Thursday, 15 November 2018 3:47 PM  
**To:** Denise Tay (LKKAUTO) <[denisetay@lkkauto.com](mailto:denisetay@lkkauto.com)>  
**Subject:** Fwd: SJM5540M

Hi Denise,

After paint pictures fyi.

Thank you

Best Regards

Sini Tan

Zhong Cheng Enterprise Pte Ltd

Blk 6, 399J

Yew Tee Industrial Est

S678008

HP: 93382859 Fax: 68942883

----- Forwarded message -----

**From:** Zhong Cheng <[zhongchengauto@gmail.com](mailto:zhongchengauto@gmail.com)>

**Date:** Wed, Jul 4, 2018 at 5:34 PM

**Subject:** Fwd: SJM5540M

**To:** Veron Chen (LKKAUTO) <[veronchen@lkkauto.com](mailto:veronchen@lkkauto.com)>, <[denisetay@lkkauto.com](mailto:denisetay@lkkauto.com)>

Dear Both,

## SINGAPORE ACCIDENT STATEMENT

### IMPORTANT NOTICE

1. Please report correctly the details of the accident to speed up the claims process.
2. This Form must be completed by the Policyholder and/or the Authorised Driver.
3. Information provided must be as truthful and accurate as possible. Any wilful misrepresentation or withholding of material facts may allow insurance companies to repudiate policy ability.
4. The issue and acceptance of this Form by insurance companies is not an admission of policy liability on the part of the insurance companies.
5. Any false reporting may be referred to the Police for investigation.
6. This report will be forwarded by the insurers of the GIA Records Management Centre established by the General Insurance Association of Singapore (GIA) for archiving and that copies of this report will, for a fee, be made available upon application by interested parties.
7. By the lodgement of this report to the insurers, you hereby consent to the archiving of this report at the centre and to copies of the report being made available aforesaid.

### ACCIDENT STATEMENT

Date Of Report	21/01/2018 14:22
Date Of Accident	20/01/2018 12:20
Exact Location Of Accident	CHOA CHU KANG AVE 3
Country/State of Loss	SINGAPORE

### DETAILS OF OWN VEHICLE

Vehicle Registration Number	SJM5540M
<b>Insured/Policyholder</b>	
Name Of Registered Owner	CHOY OI MEI
NRIC No	S7529457C
Email Address	NOEMAIL
Mobile Phone No	(LOCAL) +65-94312827
Alternative Phone No	OFFICE-94312827
<b>Vehicle Particulars</b>	
Manufacturer	TOYOTA
Model	PICNIC
Exact Purpose for which vehicle was being used at time of accident	
Are you claiming under your own insurance policy for repair to your vehicle?	NO
If No, Please state action to be taken	THIRD PARTY
Vehicle Category	PRIVATE CAR
<b>Insurance Company</b>	
Name of Insurance Company	NTUC INCOME INSURANCE CO-OPERATIVE LTD
Type Of Coverage	COMPREHENSIVE
Fleet Policy	NO
Policy Number	5080595969-01(CLASSIC)
Cover Note Number	
<b>Driver</b>	
Name of Driver	CHOY OI MEI
NRIC No	S7529457C
Date Of Birth	05/10/1975
Occupation	INDOOR
Date Of Driving Pass	05/03/1996
Driving Experience	21 YEARS AND 10 MONTHS
Gender	FEMALE
Mobile Number	(LOCAL) +65-94312827
Fax Number	
Contact Number	OFFICE-94312827
E-Mail Address	NOEMAIL

Address BLK 508 CHOA CHU KANG ST 51 #11-217  
Postcode 680508  
Was driver an employee of the Insured's Company NO  
If No, Relationship of the Driver with the Insured OWNER  
Vehicle Registration Number of Driver's Own Vehicle -  
Vehicle -  
Insurance Company of Driver's Own Vehicle -

#### General Information of the Accident

Type Of Accident COLLISION - HEAD ON COLLISION  
Weather Conditions CLEAR  
Road Surface DRY

#### Other Information

Was any foreign vehicle involved in this accident? NO

Number of vehicles involved in the accident

Was any body injured in the Accident? YES

Was any injured conveyed to hospital by ambulance? YES

Was any other material or property damaged? YES

I have been approached by unknown person(s) soliciting/offering accident claims assistance. NO

Number of Passengers (Including Driver) 5

Passenger 1 NAME: : ---

GENDER: : MALE

Passenger 2 NAME: : ---

GENDER: : MALE

Passenger 3 NAME: : ---

GENDER: : FEMALE

Passenger 4 NAME: : ---

GENDER: : FEMALE

#### Details of Police Action

Was the accident reported to the police? YES

If Yes, Please state which Police Station

POLICE STATION NAME [OTHER] CCK NPC

Was notice of intended Prosecution given? NO

If Yes, against whom?

#### Circumstances of Accident

PLS REFER ATTACHED ACCIDENT REPORT FROM THE DRIVER. POLICE REPORT NO. T/20180121/2024

#### Attachment(s)

Are accident photos available for attachment? YES

Was there any video captured by Car Camera? NO

Was there any audio recorded? NO

#### DETAILS OF OTHER VEHICLE PROPERTY 1

Vehicle Registration Number SLM9571Z

Vehicle Make/Model/Colour

Details Of Properties

Vehicle Category PRIVATE CAR

Name of Driver  
NRIC/Passport Number  
Contact Number  
Address  
Postcode  
Insurance Company Name  
Nature Of Damage  
No. Of Passenger (Including Driver)

#### DETAILS OF INJURED PERSON 1

Name PASSENGER  
Approximate Age  
Injuries Sustain  
Injured person in which vehicle?  
Were seat belts worn?  
Was this injured conveyed to hospital by ambulance? YES  
Address  
Postcode

#### DETAILS OF INJURED PERSON 2

Name DRIVER  
Approximate Age  
Injuries Sustain  
Injured person in which vehicle? SJM5540M  
Were seat belts worn?  
Was this injured conveyed to hospital by ambulance? NO  
Address  
Postcode

#### DETAILS OF INJURED PERSON 3

Name 3 PASSNGERS  
Approximate Age  
Injuries Sustain  
Injured person in which vehicle?  
Were seat belts worn?  
Was this injured conveyed to hospital by ambulance? NO  
Address  
Postcode

## IMPORTANT NOTICE

1. Please report correctly the details of the accident to speed up the claims process.
2. This Form must be completed by the Policyholder and/or the Authorised Driver.
3. Information provided must be as truthful and accurate as possible. Any wilful misrepresentation or withholding of material facts may allow insurance companies to repudiate policy liability.
4. The issue and acceptance of this Form by insurance companies is not an admission of policy liability on the part of the insurance companies.
5. Any false reporting may be referred to the Police for investigation.
6. The report will be forwarded by the insurers of the GIA Records Management Centre established by the General Insurance Association of Singapore (GIA) for archiving and that copies of this report will for a fee be made available upon application by interested parties.
7. By the lodgment of this report to the insurers, you hereby consent to the archiving of this report at the centre and to copies of the report being made available aforesaid.
8. Consent under the Personal Data Protection Act (PDPA)

(a) My insurer, my workshop and the General Insurance Association of Singapore ("GIA") may/are permitted to collect, use, disclose and/or process my personal data/personal information set out in this [form] and any other personal information provided by me or possessed by my insurer (collectively the "Personal Information") and disclose and transfer such Personal Information to all insurer(s) who have insured vehicle(s) involved in this accident (all insurer(s) who have insured vehicle(s) involved in this accident shall be collectively referred to as the "Insurers"), the Insurers' lawyers/law firms, the Monetary Authority of Singapore and any relevant government agency/authority (such as the police), for the purpose(s) of:

- (i) processing, handling and/or dealing with my claims including the settlement of the claims and any necessary investigations relating to the claims;
- (ii) investigating the accident and/or my claims;
- (iii) carrying out and/or dealing with my instructions or responding to any enquiries by me;
- (iv) administering my claims (including the mailing of correspondence, statements, invoices, reports or notices to me, which could involve disclosure of certain personal data about me to bring about delivery of the same as well as on the external cover of envelopes/mail packages); and/or
- (v) complying with applicable law in administering, processing, handling and/or dealing with my claims. (collectively the "Purposes")

(b) all insurer(s) who have insured vehicle(s) involved in this accident and the Insurers' lawyers/law firms, may/are permitted to collect, use, disclose and/or process my Personal Information for one or more of the above Purposes; and

(c) my Personal Information may/can be disclosed by any of the Insurers and/or GIA to their third party service providers or agents (including their lawyers/law firms), which may be sited outside of Singapore, for one or more of the above Purposes.

(d) my Personal Information will also be collected and used to compile claims history for the purpose of fraud detection, investigation and management in present and all future claims.

(e) the information so collected under (d) above may be shared / disclosed:

- (i) to all insurers and/or any other third parties that assist in evaluating, investigating, controlling or managing fraud, regulators, law enforcement and government agencies as reasonably required for the purposes stated, or
- (ii) for complying with requirements under any regulations, laws or court orders.

Driver's Signature \_\_\_\_\_  
(If driver is not the policyholder)  
Date & Time: \_\_\_\_\_

IDAC BUKIT RATAK (VAC)  
SINCE 1980  
Reporting Officer's Signature  
Name: Fax: 6360 0722  
NRIC/FIN No: racbh@singnet.com.sg

### SKETCH PLAN

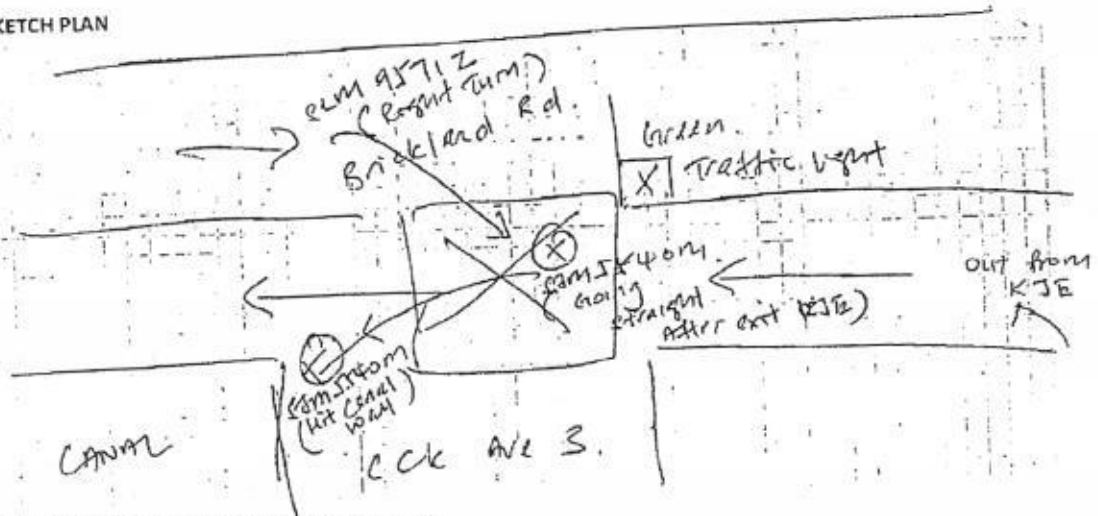

DESCRIBE CIRCUMSTANCES OF THE ACCIDENT

DESCRIBE CIRCUMSTANCES OF THE ACCIDENT:

### DECLARATION

I/We declare the foregoing particulars are true in every respect.

Policyholder's Signature  
Date & Time:

Driver's Signature  
(If driver is not the policyholder)  
Date & Time:

IDAC BULLY BAITER (VAC)

Reporting Centre Personnel's Signature  
Name: [Signature]  
NR16/16 Northamptonshire.com.sg



**SINGAPORE  
POLICE FORCE**



T/20180121/2024

1 of 4

Report No. T/20180121/2024

Police Station Of Origin:  
Choa Chu Kang N.P.C  
20 Choa Chu Kang Street 52 #01-02  
SINGAPORE 689286  
Tel No: 1800-7659999

**REPORT OF A TRAFFIC ACCIDENT**

Date/Time Report Made: 21/01/2018 11:48	Vide Report No.: J/20180120/0142	Station Diary No.: 41
--	-------------------------------------	--------------------------

<b>Informant's Particulars</b>			
Name of Informant: CHOY OI MEI		Address: APT BLK 508 CHOA CHU KANG STREET 51 #11-217 SINGAPORE 680508	
ID Type / ID No.: NRIC NO / S7529457C		Contact No.: Home/Office: Mobile: 94312827	
Nationality: SINGAPORE CITIZEN		Email:	
Sex: Female	Age: 42	Date of Birth: 05/10/1975	Type of Informant: Driver
Race: Chinese		Language: English	Institution / School Name:
Occupation: OTHERS		Driving Licence Information: Class: 3 Date of Expiry:	

**General Information of the Accident**

Type of Accident:	Injury Attended by Police	Drink Drive: No	Date/Time of Accident: 20/01/2018 12:20	Type of Location: T-Junction
Location: Along Road 1 CHOA CHU KANG AVENUE 3 BRICKLAND ROAD T-Junction of Brickland Road and Choa Chu Kang Avenue 3				
Weather: Clear	Road Surface: Dry	Road Speed Limit:		
Traffic Flow:	Traffic Control: Traffic Light - Working	Traffic Volume: Light		
Type of Collision: Between Moving Vehicles - Head On				Anyone conveyed by ambulance: Yes

**Details of Vehicle Involved**

Vehicle No.	Type	Make	Model	Color	Condition	No of Passenger
SJM5540M	Car	TOYOTA	PICNIC AUTO W/O ROOF RACK	Blue	Seriously Damaged	4
SLM9571Z	Car	SUZUKI	Swift	Blue		0

**Details of Vehicle Insurance**

Vehicle No.	Insurance Company	Insurance No.	Effective	Expiry Date
-------------	-------------------	---------------	-----------	-------------





**SINGAPORE  
POLICE FORCE**



T/20180121/2024

2 of 4

Police Station Of Origin:  
Choa Chu Kang N.P.C  
20 Choa Chu Kang Street 52 #01-02  
SINGAPORE 689286  
Tel No: 1800-7659999

Report No. T/20180121/2024

## CONTINUATION OF REPORT

Details of Vehicle Insurance				
Vehicle No.	Insurance Company	Insurance No.	Effective	Expiry Date
SJM5540M	NTUC Income Insurance Co-Operative Limited	5080595969-01	08/07/2017	07/07/2018

Details of Person Involved				
Any Pedestrian Involved: No				
No. of Pedestrians Injured: NIL			Use of Pedestrian Crossing: NA	
Passenger				
Name	Ong Sheng Zheng Nick	ID No.	T0140851D	
Related Vehicle	SJM5540M (Car)	Contact No.	92292728	
Hospital/Clinic	NATIONAL UNIVERSITY HOSPITAL	Class of Driving Licence & Expiry Date	Class: NIL Date of Expiry: NIL	
Date Treatment	20/01/2018	Date Discharge	20/01/2018	
No. of Days granted Medical Leave	NIL	Degree of Injury	Slight	
Passenger				
Name	Nicia Ong	ID No.	T0430222I	
Related Vehicle	SJM5540M (Car)	Contact No.	94558992	
Hospital/Clinic	NATIONAL UNIVERSITY HOSPITAL	Class of Driving Licence & Expiry Date	Class: NIL Date of Expiry: NIL	
Date Treatment	20/01/2018	Date Discharge	20/01/2018	
No. of Days granted Medical Leave	03	Degree of Injury	Slight	
Driver				
Name	CHOY OI MEI	ID No.	S7529457C	
Related Vehicle	SJM5540M (Car)	Contact No.	94312827	
Hospital/Clinic	NATIONAL UNIVERSITY HOSPITAL	Class of Driving Licence & Expiry Date	Class: 3 Date of Expiry: NIL	
Date Treatment	20/01/2018	Date Discharge	20/01/2018	
No. of Days granted Medical Leave	03	Degree of Injury	Slight	



**SINGAPORE  
POLICE FORCE**



T/20180121/2024

3 of 4

Police Station Of Origin:  
Choa Chu Kang N.P.C  
20 Choa Chu Kang Street 52 #01-02  
SINGAPORE 689286  
Tel No: 1800-7659999

Report No. T/20180121/2024

## CONTINUATION OF REPORT

<b>Passenger</b>			
Name	Choy Yee Mei	ID No.	S7912160F
Related Vehicle	SJM5540M (Car)	Contact No.	81189060
Hospital/Clinic	NATIONAL UNIVERSITY HOSPITAL	Class of Driving Licence & Expiry Date	Class: NIL Date of Expiry: NIL
Date Treatment	20/01/2018	Date Discharge	20/01/2018
No. of Days granted Medical Leave	05	Degree of Injury	Slight
<b>Passenger</b>			
Name	Benson Wee Jun Xiang	ID No.	T0229151C
Related Vehicle	SJM5540M (Car)	Contact No.	91075774
Hospital/Clinic	NATIONAL UNIVERSITY HOSPITAL	Class of Driving Licence & Expiry Date	Class: NIL Date of Expiry: NIL
Date Treatment	20/01/2018	Date Discharge	20/01/2018
No. of Days granted Medical Leave	01	Degree of Injury	Slight

**Brief Details.**

On 20/01/2018 at about 1218hrs, I was driving along Brickland Road towards Bukit Batok, I was involved in an accident with a vehicle from the opposite lane heading towards Sungei Tengah.

While driving at the 3rd lane, the traffic light was green. Halfway through the traffic, the said vehicle turned right and collided onto the front portion of my vehicle. Due to the huge impact, my vehicle swerved to the left and collided onto a lamppost.

My daughter who was sitting at the rear was conveyed by the ambulance. All the passengers including myself sought treatments in NUH. One of my passenger, Benson sustained a hairline crack on his right palm.

I do not have any vehicle camera in my car.

After the incident, the driver contacted my sister who is one of the passenger. He apologized and admitted his fault that caused the accident.



**SINGAPORE  
POLICE FORCE**



T/20180121/2024

4 of 4

Report No. T/20180121/2024

Police Station Of Origin:  
Choa Chu Kang N.P.C  
20 Choa Chu Kang Street 52 #01-02  
SINGAPORE 689288  
Tel No: 1800-7659999

CONTINUATION OF REPORT

**Sketch Plan**

Informant is not able to provide sketch plan

**IMPORTANT:** Please attach a copy of your vehicle's Insurance Certificate to this report. If you don't have the certificate with you now, please fax a copy to 65474885 stating the report number as reference.

Signature Of Officer Recording The Report:

J/  
Staff Sgt WANG ZHENXIONG  
Signature: \_\_\_\_\_

Signature Of Informant: \_\_\_\_\_

Signature Of Interpreter:

Not applicable

**Singapore Police Force**

Date/Time:

21/01/2018 11:48

Officer In Charge Of Case:

TP / GIT /

Staff Sgt YAN MINGSHENG DANIEL

Contact No.: 65476252

Classification Of Case:

Authentication Stamp

NP158

**IMPORTANT NOTE:** Please submit the completed Addendum form to the same Authorised Reporting Centre with whom you submitted the Original Report.

### ADDENDUM

**(A) PARTICULARS OF PERSON MAKING THE AMENDMENTS:**

Original Report No : \_\_\_\_\_ Vehicle Registration No: 30M 5340 M  
Name (as shown in NRIC) : Choy Oi Mei NRIC/FIN/Passport No : S7529457 C  
(\*Vehicle Driver / Vehicle Owner) (\*) Please delete as appropriate  
Address : \_\_\_\_\_ Singapore ( )  
Contact (Tel) : \_\_\_\_\_ Mobile No. : \_\_\_\_\_  
Email Address : \_\_\_\_\_  
Date of Accident : \_\_\_\_\_ Time of Accident : \_\_\_\_\_  
Place of Accident : \_\_\_\_\_  
Insurance Company : NIC

**(B) ADDITIONAL INFORMATION / AMENDMENTS:**

I have made a report on the above mentioned accident and would like to include additional information or make the following amendments:

p/b amend my report from OD claim to TP claim

Policyholder / Driver's Signature  
Date: 20/11/18

Reporting Centre Personnel's Signature  
Name: \_\_\_\_\_  
NRIC/FIN/Passport No: \_\_\_\_\_  
Date: \_\_\_\_\_

## Enquire PARF/COE Rebate for Registered Vehicle

## Vehicle Owner Particulars

Owner ID Type:	Singapore NRIC
Owner ID:	9457C

## Vehicle Details

Vehicle No.:	SJM5540M
Vehicle to be Exported:	No
Intended De-registration Date:	31 Jan 2018
Vehicle Make:	TOYOTA
Vehicle Model:	PICNIC AUTO W/O ROOF RACK
Primary Colour:	Blue
Manufacturing Year:	2008
Engine No.:	1AZ5848972
Chassis No.:	JTEGH23B800026311
Maximum Power Output:	110.0 kW (147 bhp)
Open Market Value:	\$23,511.00
Original Registration Date:	08 Jan 2009
First Registration Date:	08 Jan 2009
Transfer Count:	1
Actual ARF Paid:	\$23,511.00

## Intended PARF Rebate Details

PARF Eligibility:	Yes
PARF Eligibility Expiry Date:	07 Jan 2019
PARF Rebate Amount:	\$11,755.00

## Intended COE Rebate Details

COE Expiry Date:	07 Jan 2019
COE Category:	B - Car (1601cc & above)

1/30/2018

PARF/COE Rebate Enquiry

COE Period(Years):	10
QP Paid:	\$2,656.00
COE Rebate Amount:	\$248.00
<b>Total Rebate Amount:</b>	<b>\$12,003.00</b>

The information contained herein is correct as at 30 Jan 2018

OK

repair limit \$ ~~11.5K~~ 11.5K  
20 days

## Free Car Valuation

Unsure of how much your car is worth?

Let us tell you how much is the value - no charges & no obligations!

Car Make / Model  Price Range  Depreciation  Year Reg  Vehicle Type

Advanced Search

Home » Used Cars » Prem Roy Motoring » Toyota Picnic 2.0A

### Tools & Tips

- Car Buying
- Car Selling
- Car Aftermarket
- Car Ownership
- On The Move
- Lifestyle



## Toyota Picnic 2.0A

Overview Financial Accessories Similar Research Photos Map

CONSIGNMENT

RENTCARLEASE PTE LTD in affiliation with

**PRM** Prem Roy Motoring Pte Ltd

DRIVE YOUR DREAM

**COMPLETE CAR TRADE SOLUTIONS**

Add to Shortlist Add to Compare Add a Note Report Error More Actions Share

### Car Details

Price	\$23,900	?
Depreciation	\$12,010 /yr View models with similar depreciation	?
Reg Date	18-Feb-2009 (1yr 4days COE left)	?
Manufactured	2009	?
Mileage	168,000 km (18.7k /yr)	?
Transmission	Auto	?
Engine Cap	1,998 cc	?
Road Tax	\$1,210 /yr	?
Power	110.0 kW (147 bhp) View specs of the Toyota Picnic (2001-2009)	?
Curb Weight	1,540 kg	?
Features	2.0L DOHC VVT-i Engine, 4 Speed Automatic Transmission, SRS Airbags, Rear Aircon, Knockdown Rear Seats.	?
Accessories	Roof Mount Monitor, Solar Film, Electrical Retractable Side Mirrors, Upholstery Leather Seats.	?
Description	Behold One Of The Best Selling MPV That Comes Standard With Spacious Interior For Your Ultimate Comfort And Practicality. Consignment Unit! Call Now For An Viewing Appointment!	?
COE	\$689	?
OMV	\$23,511	?
ARF	\$23,511	?
Dereg Value	\$13,001 as of today (change)	?
No. of Owners	4	?
Type of Veh	MPV	?
Category	PARF Car, Consignment Car	?
Availability	Available	CONSIGNMENT

Add to Shortlist Add to Compare Add a Note

Posted on: 01-Feb-2018 | Last Updated on: 01-Feb-2018

Tags: Toyota Picnic, 2009 Toyota Picnic, Toyota, Picnic, Used Toyota

### Owner Consignment Car

This car is for sale by direct owner via a consignment agent. Consignment agents help to market, sell and handle all documentation on the car seller's behalf.

- » List of owner consignment cars
- » List of consignment agents



### Seller Information

Company	Prem Roy Motoring » dealer's pricelist » 188 vehs sold   180 vehs available
Address	9 Tagore Lane #02-03 Search cars nearby this location
Location	9@Tagore
Office No	66028046
Contact Person(s)	Peter 94570645

### Upfront Payment

» more Financial info

Transfer Fee	\$25	?
--------------	------	---

REPUBLIC OF SINGAPORE  
IDENTITY CARD NO. S7529457C



NAME  
CHOY OI MEI

Race  
CHINESE

Date of birth  
05-10-1975

Sex  
F

Country of birth  
SINGAPORE



REPUBLIC OF SINGAPORE DRIVING LICENCE



NAME  
CHOY OI MEI  
(CALAMEN)

Identity Card No. S7529457C

Sign Date 05 Oct 1975

Valid Until 19 Mar 2003



006316308C



YOU ARE LICENSED TO DRIVE VEHICLES IN THE FOLLOWING CLASSES

CLASS DATE  
05 Mar 1996

Class 3 Motor Cars and Motor Tractors the weight of which unladen does not exceed 2000 kg octams

NP 428A

License No. S7529457C



4778352



NRIC No. S7529457C



Date of issue  
10-09-2011

Address  
APT. BLK 508 CHOA CHU KANG STREET 51  
#11-217  
SINGAPORE 680508



In the matters of an accident involving my/our motor vehicle \_\_\_\_\_  
and others \_\_\_\_\_  
on \_\_\_\_\_ along \_\_\_\_\_

### WARRANT TO ACT

I/We \_\_\_\_\_, D/Birth \_\_\_\_\_ Sex \_\_\_\_\_ of  
\_\_\_\_\_  
Tel No: \_\_\_\_\_  
Occupation \_\_\_\_\_ NRIC No \_\_\_\_\_

hereby authorise and appoint Messrs TEO KENG SIANG LLC (Company Registration No. 201510228C)  
Advocates & Solicitors to act for me/us for the purpose of making a third party claim in respect of the  
abovementioned matter.

### 2. AUTHORITY

- a) I/ We hereby authorise you to commence legal proceedings in my/our name(s) to claim for all damages suffered by me from the above accident.
- b) Please take instructions from my/our repairer whom I /we have appointed as my/our agents in respect of my/our claim(s). Please also take instructions from the surveyor on matter of quantum. I/ We only wished to be informed of my/our case when there are major developments like court attendances and affidavits to be affirmed/sworn as and when necessary.
- c) I/We hereby further authorise you to release all proceeds of settlement monies received by you (after deducting your legal costs) to my repairers \_\_\_\_\_ in settlement of my/our outstanding bill/account with them.
- d) I/ We have not made any admissions of liability. In the event that the claim is unsuccessful, I understand that I have to settle the outstanding repair cost directly with the repairer and would have to pay cost incurred both to you and to the opposite party.
- e) If I received any cheque from the third party's insurance company payee, issued under my name, I undertake to clear and repay the said sum of money in favor of "Teo Keng Siang LLC".

Dated the \_\_\_\_\_ day of \_\_\_\_\_ 201\_.

Interpreted and witnessed by  
Name: \_\_\_\_\_



Signature or Right Thumb Print  
Name: Choy Oi Mei

LETTER OF AUTHORISATION

ACCIDENT INVOLVING VEHICLE \_\_\_\_\_ and \_\_\_\_\_  
ALONG \_\_\_\_\_

I \_\_\_\_\_ (NRIC No / Company Reg No. \_\_\_\_\_)  
of (address) \_\_\_\_\_ the  
registered owner (or authorized agent) of motor vehicle registration number \_\_\_\_\_  
hereby authorize your workshop \_\_\_\_\_ to:-

1. Begin or Commence repairs to my/ our motor vehicle;
2. Start or Initiate third party claims for damages incurred by me against third party(ies) responsible for the accident;
3. To instruct solicitors M/s Teo Keng Siang LLC on my/our behalf to negotiate a settlement with the third party and/ or his insurers as you deem fit.
4. To appoint vehicle surveyor on my/our behalf to determine reasonable costs of repair and period of repair.

I am prepared to attend at my/our solicitors' office or to attend Court in connection with my/our claim. If necessary, I shall give my full co-operation and support for the claim for cost of repair and loss of use and shall keep you informed of any correspondences and/or summonses that I may receive due to this action before agreeing to pay up or receive any monies due to this claim.

I authorize you to claim for the period of loss of use as specified by the motor surveyor or such shorter period due to accelerated work. I further authorize you to accelerate the repair period with overtime work and additional resource. I will pay you a reasonable amount to reflect the additional period of time so shorten.

Should my/ our claim be partly successful or unsuccessful or cannot be proceeded with and/ or if any judgement or settlement is not honoured or satisfied by third party, I/We:

1. Agree to pay you the sum of monies (as agreed) or as certified by the surveyor appointed, being the costs of repairs, survey fees and/or any other expenses reasonably incurred by you on my/ our behalf. You may use the recovered amount from my claim for loss of use to partially offset the difference.
2. Agree to pay you such increased cost for additional resources and overtime work to shorten the period of repair.
3. Will pay for my liability that may still result in the case against me.

On this date that the Reparer is compelled to adhere to this undertaking, I/We have read the entire agreement and fully understand the same. It is my/our intention to be bound by the above.

Choy Oi mei

57529457C

9431 2827

22/11/18

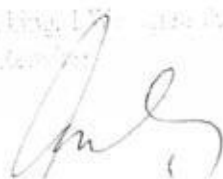

Vehicle no. : SJM5540M  
 Model : TOYOTA PICNIC  
 Estimate - Parts(s)

S/N	Qty	Descriptions	Amount	Total
-----	-----	--------------	--------	-------

## LIST ITEMS:-

1	1	Bonnet	1190.33	25	892.75 ✓ DMG
2	1	Bonnet lock	210.91	25	158.18 ✓ SM
3	1	Bonnet logo	70.91	25	53.18 ✓ NEC
4	1	Bonnet hindge	195.00	26	144.30 ✓ OT
5	1	Front windscreen	823.00	25	617.25 ✓ CRK
6	1	Front bumper	451.90	25	338.93 ✓ DMG
7	1	Front bumper reinforcement	298.60	25	223.95 ✓ OT
8	1	Front bumper absorber foam	85.20	25	63.90 ✓ CRK
9	2	Front bumper bracket @ \$38.20	76.40	25	57.30 ✓ OT
10	1 set	Front bumper clip @ \$3.30	19.80	25	14.85 ✓ NEC
11	1	Front support panel	665.90	25	499.43 ✓ OT
12	2	Headlamp @ \$451.20	902.40	25	676.80 ✓ BR
13	2	Headlamp retainer @ \$22.28	44.56	25	33.42 ✓ NEC
14	1	Air con condenser	1216.03	25	912.02 ✓ OT
15	1	Air con pipe	402.65	25	301.99 ✓ CUT
16	1	Radiator assembly	1637.65	25	1228.24 ✓ OT
17	1	Front bumper grille	385.00	25	288.75 ✓ BR
18	1 set	Front bumper grille clips	28.00	25	21.00 ✓ NEC
19	2	Fender LH/RH @ \$898.90	1797.80	25	1348.35 ✓ OT
20	2	Fender signal lamp LH/RH	210.00	25	157.50 ✓ CRK
21	2	FR fender shield LH/RH	310.00	25	232.50 ✓ Deform
22	2 sets	FR fender shield fasteners LH/RH	56.00	25	42.00 ✓ NEC
23	1	Support panel	585.00X	25	438.75 X R
24	1	Fan motor	355.00	25	266.25 ✓ OT
25	1	Fan	38.00	25	28.50 ✓ NEC
26	1	Shroud	125.00	25	93.75 ✓ NEC
27	1	Washer tank	107.00	25	80.25 ✓ Deform
28	1	Engine undercover	185.00	25	138.75 ✓ TN
29	1	Engine undercover clips	18.00	25	13.50 ✓ NEC
30	1	Windscreen moulding	125.00	25	93.75 ✓ NEC
31	1	Battrey tray	85.00	25	63.75 ✓ Deform

32	1	2	LH/RH front knuckle arm	RH-BT, LH-NN	690.00	25	517.50	✓ OT 258.75
33	1	2	LH/RH front wheel bearing	RH-NEC, LH-NN	390.00	25	292.50	✓ OT 146.25
34	1	2	LH/RH front shock absorber	RH-BT, LH-NN	770.00	25	577.50	✓ OT 288.75
35	1	2	LH/RH front lower arm	RH-BT, LH-NN	974.00	25	730.50	✓ OT 365.25
36	1		Horn		195.00	X 25	146.25	✓ DMG X NN
37	1		Airbag (horn)		2295.00	25	1721.25	✓ Deploy
38	1		Airbag unit		685.00	25	513.75	✓ Deploy
39	1		Airbag sensor		295.00	25	221.25	✓ SEC NEC
40	1		Seat belts		755.00	25	566.25	✓ JM

14750.04

14812.53

\$ 14,810.58**Special Nett Items**

- 1 Car plate w housing
- 1 Radiator coolant
- 1 Aircon gas
- 2 Front tyres
- 2 Front rim
- 1 Windscreen sealant
- 1 Windscreen sealant

~~\$60.00~~

\$60.00 50 ✓ BR

\$60.00 50 ✓ NEC

\$60.00 50 ✓ NEC

70% \$570.00 ✓ CUT 399

\$600.00 ✓ BR

incl \$60.00 50

\$1,470.00

1410

Vehicle no. : SJM5540M  
Model : TOYOTA PICNIC

Estimate - Labour(s)

S/N	Qty	Descriptions	Amount
		B/F	\$ -

LABOUR & OTHER CHARGES:-

1		To panel beat and renewal of all necessary damaged body parts	\$ <del>2,000.00</del> 1200
2		To realign headlamp focus	\$ <del>35.00</del> 30 } 30
3		To check wiring and rewire	\$ <del>60.00</del> 40 }
4		Towing to reporting centre & workshop	\$ <del>160.00</del> 80 60
5		To top up aircon gas & coolant	\$ <del>80.00</del> 50
6		To remove & refix radiator & AC condensor	\$ <del>120.00</del> 60
7		To anti-rust	\$ <del>140.00</del> 60
8		To dismantle dashboard for repair	\$ <del>300.00</del> 150
9		To vaccum & cleanse inner cushion	\$ <del>200.00</del> 30 X
10		To dismantle & refix engine — photo	\$ <del>380.00</del> 200 X
11		To remove & refix frotn windscreen	\$ <del>120.00</del> 60 X
12		To perform 4 wheel alignment	\$ <del>100.00</del> 50
13		To dignose & clear airbag unit	\$ <del>250.00</del> 100
14		To straighten front chassis menber — photo	\$ <del>300.00</del> 200 X
15		To remove/refix front undercarriage	\$ <del>250.00</del> 150
16		To putty and spray-paint of affected areas	\$ <del>1,800.00</del> 1000
			\$ 6,295.00

22515.53  
22517.53  
total : 8 days



# LKK Auto Consultants Pte Ltd

51 Ubi Ave 1 #01-25 Paya Ubi Industrial Park, Singapore 408933

TEL: 6256 3561 FAX: 6256 4315

Reg. No: 199607198R GST Reg. No. 19-9607198-R

Affiliated to Federation Internationale Des Experts En Automobile				
LONPAC INSURANCE BHD		Ref : CS/LPC18001724/Ntd3s2		
300 BEACH ROAD #17-04/07 THE CONCOURSESINGAPORE 199555		Date : 04-12-2018		
		Code : LPC2		
<b>1. Policy Particulars :- THIRD PARTY CLAIM</b>				
Insured Veh.	SLM 9571Z	Veh. Inspected	SJM 5540M	
Policy No.		Coverage (\$)	0.00	
Claim No.	17/18/18/VP05/020349	Excess (\$)	0.00	
Assign From	ERIC WOO	Assign Date	23/01/2018	
<b>2. Vehicle Particulars &amp; Condition</b>				
Make & Model	TOYOTA PICNIC	c.c	1998	
Engine No.	HIDDEN	Year of Reg.	2009	
Chassis No.	JTEGH23B800026311	Colour	BLUE	
Odometer	-	Steering	IN ORDER	
Brakes	IN ORDER	Modification	NIL	
General	FAIR			
<b>3. Conditions of Tyres</b>				
	Size	Make	Balance	
R/H Front Tyre	215/60R16	MICHELIN	6 mm	
L/H Front Tyre	215/60R16	MICHELIN	6 mm	
R/H Rear Tyre	215/60R16	MICHELIN	6 mm	
L/H Rear Tyre	215/60R16	MICHELIN	6 mm	
<b>4. Description of Damages</b>				
THE VEHICLE SUSTAINED DAMAGES AT THE FRONT PORTION. DAMAGES SEE DETAILS.				
<b>5. General Information</b>				
Accident Date	20/01/2018	Inspection Date	30/01/2018	
Survey held at	ZHONG CHENG ENTERPRISE BLK 4 YEOW TEE IND 393-H WOODLANDS ROAD SINGAPORE 677969			
<b>5a. Remarks</b>				
A)THE INSPECTION WAS CONDUCTED ON A"WITHOUT PREJUDICE" BASIS. B)IN ACCORDANCE TO YOUR INSTRUCTIONS, WE HAVE NOT AUTHORISED REPAIRS.				
<b>5b. Estimate Days of Repair</b>				
ESTIMATED NORMAL PERIOD FOR REPAIR:		16 Working Days		



# LKK Auto Consultants Pte Ltd

51 Ubi Ave 1 #01-25 Paya Ubi Industrial Park, Singapore 408933

TEL: 6256 3561 FAX: 6256 4315

Reg. No: 199607198R GST Reg. No. 19-9607198-R

Page No.: 1 of 3

## ADJUSTMENT ON REPAIR COST FOR VEHICLE NO. SJM 5540M

Qty	Description of Parts	Condition	Estimate By Workshop (\$)	Our Adjusted (\$)
	<b><u>REPLACEMENT OF PARTS</u></b>			
1	BONNET	DAMAGED	1,190.33	1,190.33
1	BONNET LOCK	JAMMED	210.91	210.91
1	BONNET LOGO	NECESSARY	70.91	70.91
1	BONNET HINGE	DENTED	195.00	195.00
1	FRONT WINDSCREEN	CRACKED	823.00	823.00
1	FRONT BUMPER	DAMAGED	451.90	451.90
1	FRONT BUMPER REINFORCEMENT	DENTED	298.60	298.60
1	FRONT BUMPER ABSORBER FOAM	CRACKED	85.20	85.20
2	FRONT BUMPER BRACKET @ \$38.20	DENTED	76.40	76.40
1	SET FRONT BUMPER CLIP @ \$3.30	NECESSARY	19.80	19.80
1	FRONT SUPPORT PANEL	DENTED	665.90	665.90
2	HEADLAMP @ \$451.20	BROKEN	902.40	902.40
2	HEADLAMP RETAINER @ \$22.28	NECESSARY	44.56	44.56
1	AIR CON CONDENSER	DENTED	1,216.03	1,216.03
1	AIR CON PIPE	CUT	402.65	402.65
1	RADIATOR ASSEMBLY	DENTED	1,637.65	1,637.65
1	FRONT BUMPER GRILLE	BROKEN	385.00	385.00
1	SET FRONT BUMPER GRILLE CLIPS	NECESSARY	28.00	28.00
2	FENDER LH/RH @ \$898.90	DENTED	1,797.80	1,797.80
2	FENDER SIGNAL LAMP LH/RH	CRACKED	210.00	210.00
2	FR FENDER SHIELD LH/RH	DEFORMED	310.00	310.00
2	SETS FR FENDER SHIELD FASTENERS LH/RH	NECESSARY	56.00	56.00
1	SUPPORT PANEL	TO REPAIR SEE LABOUR	585.00	-
1	FAN MOTOR	DENTED	355.00	355.00
1	FAN	NECESSARY	38.00	38.00
1	SHROUD	NECESSARY	125.00	125.00
1	WASHER TANK	DEFORMED	107.00	107.00
1	ENGINE UNDERCOVER	TORN	185.00	185.00
1	ENGINE UNDERCOVER CLIPS	NECESSARY	18.00	18.00
1	WINDSCREEN MOULDING	NECESSARY	125.00	125.00
1	BATTERY TRAY	DEFORMED	85.00	85.00
2	LH/RH FRONT KNUCKLE ARM	O/S BENT / N/S NOT NECESSARY	690.00	345.00

Report Ref No. CS/LPC18001724/Ntd3s2



# LKK Auto Consultants Pte Ltd

51 Ubi Ave 1 #01-25 Paya Ubi Industrial Park, Singapore 408933

TEL: 6256 3561 FAX: 6256 4315

Reg. No: 199607198R GST Reg. No. 19-9607198-R

Page No.:2 of 3

Qty	Description of Parts	Condition	Estimate By Workshop (\$)	Our Adjusted (\$)
2	LH/RH FRONT WHEEL BEARING	O/S NECESSARY / N/S NOT NECESSARY	390.00	195.00
2	LH/RH FRONT SHOCK ABSORBER	O/S BENT / N/S NOT NECESSARY	770.00	385.00
2	LH/RH FRONT LOWER ARM	O/S BENT / N/S NOT NECESSARY	974.00	487.00
1	HORN	NOT NECESSARY	195.00	-
1	AIRBAG (HORN)	DEPLOY	2,295.00	2,295.00
1	AIRBAG UNIT	DEPLOY	685.00	685.00
1	AIRBAG SENSOR	NECESSARY	295.00	295.00
1	SET SEAT BELTS	JAMMED	755.00	755.00
	LESS 25% DISCOUNT		-4,937.51	-4,389.51
			14,812.53	13,168.53
	<b><u>SPECIAL NETT ITEMS</u></b>			
1	CAR PLATE W HOUSING (SN)	BROKEN	60.00	50.00
1	RADIATOR COOLANT (SN)	NECESSARY	60.00	50.00
1	AIRCON GAS (SN)	NECESSARY	60.00	50.00
2	FRONT TYRES (70%) (SN)	CUT	570.00	399.00
2	FRONT RIM (SN)	BROKEN	600.00	600.00
1	WINDSCREEN SEALANT (SN)	NECESSARY	60.00	50.00
			1,410.00	1,199.00
	<b><u>LABOUR</u></b>			
	TO PANEL BEAT AND RENEWAL OF ALL NECESSARY DAMAGED BODY PARTS. INCLUSIVE OF THE REPAIR OF SUPPORT PANEL.		2,000.00	800.00
	TO REALIGN HEADLAMP FOCUS. }		35.00	30.00
	TO CHECK WIRING AND REWIRE. }		60.00	-
	TOWING TO REPORTING CENTRE & WORKSHOP.		160.00	60.00
	TO TOP UP AIRCON GAS & COOLANT.		80.00	50.00
	TO REMOVE & REFIX RADIATOR & AC CONDENSOR.		120.00	60.00
	TO ANTI-RUST.		140.00	60.00
	TO DISMANTLE DASHBOARD FOR REPAIR.		300.00	150.00
	TO VACUUM & CLEANSE INNER CUSHION.	NOT NECESSARY	200.00	-
	TO DISMANTLE & REFIX ENGINE.	NOT NECESSARY	380.00	-
	TO REMOVE & REFIX FRONT WINDSCREEN.	NOT NECESSARY	120.00	-
	TO PERFORM 4 WHEEL ALIGNMENT.		100.00	50.00

Report Ref No. CS/LPC18001724/Ntd3s2





## LKK Auto Consultants Pte Ltd

51 Ubi Ave 1 #01-25 Paya Ubi Industrial Park, Singapore 408933

TEL: 6256 3561 FAX: 6256 4315

Reg. No: 199607198R GST Reg. No. 19-9607198-R

Page No.:3 of 3

Qty	Description of Parts	Condition	Estimate By Workshop (\$)	Our Adjusted (\$)
	TO DIAGNOSE & CLEAR AIRBAG UNIT.	NOT NECESSARY	250.00	100.00
	TO STRAIGHTEN FRONT CHASSIS MEMBER.		300.00	-
	TO REMOVE / REFIX FRONT UNDERCARRIAGE.		250.00	150.00
	TO PUTTY AND SPRAY-PAINT OF AFFECTED AREAS.		1,800.00	1,000.00
			6,295.00	2,510.00
GRAND TOTAL			22,517.53	16,877.53
RECOMMENDED COST OF LUMP SUM REPAIRS (TO ITS PRE-ACCIDENT CONDITION)				11,500.00

Report Ref No. CS/LPC18001724/Ntd3s2

MUHAMMAD NAZRIL BIN ABDULLAH

Automotive Assessor

ADRIAN LING WAI PING

B.Eng,AMSOE,AMIRTE,AMSAE-A,M.MATAI

Licensed Appraiser

DISCLAIMER OF LIABILITY TO THIRD PARTIES:- This Report is made solely for the use and benefit of the Client named on the front page of this Report.

No liability of responsibility whatsoever, in contract or tort, is accepted to any third party who may rely on the Report wholly or in part. Any third party acting or relying on this Report, in whole or in part, does so at his or her own risk.