

Surveyor

Mennen

ASSIGNMENT (Office)

From (Person):

Monica Chung

of

MSG

Date/Time:

24/1/18 @ 10:02am

Estimated Cost:

Bill to:

OD ☒ IP WS / IP RES / OD RES / EVA / INV / MV ? CS

To Inspect Vehicle No:

SLG 6958T

Insured:

SGE 1618C

at Workshop to/s

Twincar Automotive

Tel:

6842 0051

of

Blk 2 Kaki Bkt #01-17/18

Policy No:

MSD/vpt 117-000640

Claim No:

MSC/v/18-000149

Sum Insured:

Excess:

Make of Veh:

(Client's Record)

D.O.A.

23/01/2018

CA / REV / REP. / REV 24 HRS

lwp

H.O.D. Endorsement:

Date/Time:

10:15am @ 29/1/18

Person Contacted:

Melody

Vehicle IN/OUT

Date/Time

Action/Instruction (X) Estimate

SLG 6958T - X

SGE 1618C - X

Dismantle: 6/2/2018

After repair: 7/2/2018 (Wilson)

PRS *xl*

MSIG

5/2/2018

SLG6958T

11 Oct 2016

Hybrid

Honda Vezel

1496

red

97923

RU31211238

☒

☒

☒

☒

☒

☒

☒

☒

☒

☒

☒

☒

☒

☒

☒

☒

☒

☒

☒

☒

☒

☒

☒

☒

☒

☒

☒

☒

☒

☒

☒

☒

☒

☒

☒

☒

☒

215/55 R17
u

BS DUN/EXNOVA GH PS LIZA MIO OHTSU RPR SUM

TOYOTA

OK

OK

OK

OK

OK

OK

OK

OK

OK

OK

OK

OK

OK

OK

OK

OK

OK

OK

OK

OK

OK

OK

OK

OK

OK

OK

OK

OK

OK

OK

OK

OK

OK

OK

OK

OK

OK

OK

05-02-18
6pm

W/S

☒

☒

☒

☒

☒

☒

☒

☒

☒

☒

☒

☒

☒

☒

☒

☒

☒

☒

☒

☒

☒

☒

☒

WS TR RES CD RES EVL/IN/ M

SLG 6958T

N-51 Automotive

2kaki Bkt Ave 2 #01-17

Model

Model

Model

Model

Model

Model

Model

Model

Model

Model

Model

Model

Model

Model

Model

Model

Model

Model

Model

Model

Model

Model

Model

Model

Model

Model

Model

Model

Model

Model

Model

Model

Model

Model

Model

Model

Model

Model

Model

Model

Model

Model

Model

Model

Model

Model

Model

Model

Model

Model

Model



Policy Condition

Standard: The vehicle had commenced its

repair at the time of inspection.

Subj: [Name]

OK Accident Report Consistent? Yes or No

OK [Name] Consistent? Yes or No

OK Report date Res: Yes or No

OK [Name] Res: Yes or No

OK [Name] Res: Yes or No

OK [Name] Res: Yes or No

OK [Name] Res: Yes or No

OK [Name] Res: Yes or No

OK [Name] Res: Yes or No

OK [Name] Res: Yes or No

OK [Name] Res: Yes or No

OK [Name] Res: Yes or No

OK [Name] Res: Yes or No

OK [Name] Res: Yes or No

OK [Name] Res: Yes or No

OK [Name] Res: Yes or No

OK [Name] Res: Yes or No

OK [Name] Res: Yes or No

OK [Name] Res: Yes or No

OK [Name] Res: Yes or No

OK [Name] Res: Yes or No

OK [Name] Res: Yes or No

OK [Name] Res: Yes or No

OK [Name] Res: Yes or No

OK [Name] Res: Yes or No

OK [Name] Res: Yes or No

OK [Name] Res: Yes or No

OK [Name] Res: Yes or No

OK [Name] Res: Yes or No

OK [Name] Res: Yes or No

OK [Name] Res: Yes or No

OK [Name] Res: Yes or No

OK [Name] Res: Yes or No

OK [Name] Res: Yes or No

3/c

Submit PRS report.

* Repair Estimate : S\$ 2500 - 3500

* 3 days

RECEIVED 7 MAY 2018

Day Time For Report

☐

Preli. Report

Days Of Repair

3

Day Time For Report

☐

Final Report

Resurvey No. of Trip

2

Day Time For Report

Add Fee

☐

Site Fee

Site Fee

Site Fee

Site Fee

Site Fee

Site Fee

Site Fee

Site Fee

Report Form

PRS

Report Form

Report Form

Report Form

Report Form

Report Form

Report Form



...CLAIM SUBFOLDER...(New Assignment)

CLAIM SUBFOLDER TRACKING

Case	Notified	Est Submitted	Adj Assigned	Adj Rpt	Adj Submitted	Ins Auth'd	Status
Main	25 Jan 2018		29 Jan 2018 10:02 Assign				New Assignment Cancel Case

Main

Reference

Claim Details

Documents

[Show All](#)

CLAIM SUBFOLDER DETAILS

[Created by insurer]

Insured:	JNR ENTERTAINMENT PTE LTD, Co. Reg. No.: 201317930R		
Main Claimant:	CHANG HONG CURRY MIXED RICE & FOOD ENTERPRISE, Co. Reg. No.: 53173138C		
Vehicle Reg. No.:	SLG6958T	Date of Loss:	23/01/2018 12:00 - :59
Claim Type:	TP / MSC/V/18-000149	Policy/Cover Note No.:	MSD/VPT/17-000640 (Third Party Only) Coverage: 10/03/2017 - 09/03/2018
Vehicle Reg. No. (Insured):	SGE1618C	Policy No. (Claimant):	
		Excess:	
Repairer:	Twincar Automotive Pte Ltd (Kaki Bukit) BLK 2 KAKI BUKIT, #01-17/18 KAKI BUKIT AUTOHUB, 417921 Kaki Bukit - Tel:		
Handling Insurer:	MSIG Insurance (Singapore) Pte. Ltd. (HQ) - Tel: +65 6827 7888 ... [Handled by Monica Chung Pei Zhen - 6594 2552]		
Adjuster:	LKK Auto Consultants Pte Ltd (HQ) - Tel: 6256-3561 ... [Imm.Advice due 30/01/2018]		
Driver/Custodian (Insured):	GOH BOO CHIN (), NRIC: S1199716C, Tel: +6591017576		

ASSOCIATED MAIL RECEIVED

[View All](#)[Compose Case Mail](#)

There are no mail for this case.

ALL ASSOCIATED TASKS

[View All](#)[Search Tasks](#)[Create New Task](#)[Complete](#)

Due Date	Priority	Type	Task Group	Subject	Handler	Assigned By	Completed On	Created On	Done?
No results,									

MSME18012326 / SME Motor Pte Ltd - Kaki Bukit
 ENTRY DATE & TIME: 25/01/2018 11:27
 SUBMITTED BY: Chia Pei Ying

Your NCD will be affected due to late reporting
Actual e-Filing Submission Date & Time: 25/01/2018 13:25

SINGAPORE ACCIDENT STATEMENT

IMPORTANT NOTICE

1. Please report correctly the details of the accident to speed up the claims process.
2. This Form must be completed by the Policyholder and/or the Authorised Driver.
3. Information provided must be as truthful and accurate as possible. Any wilful misrepresentation or withholding of material facts may allow insurance companies to repudiate policy ability.
4. The issue and acceptance of this Form by insurance companies is not an admission of policy liability on the part of the insurance companies.
5. **Any false reporting may be referred to the Police for investigation.**
6. This report will be forwarded by the insurers of the GIA Records Management Centre established by the General Insurance Association of Singapore (GIA) for archiving and that copies of this report will, for a fee, be made available upon application by interested parties.
7. By the lodgement of this report to the insurers, you hereby consent to the archiving of this report at the centre and to copies of the report being made available aforesaid.

ACCIDENT STATEMENT

Date Of Report	25/01/2018 11:27
Date Of Accident	23/01/2018 12:30
Exact Location Of Accident	MALAYSIA CUSTOM
Country/State of Loss	SINGAPORE

DETAILS OF OWN VEHICLE

Vehicle Registration Number	SLG6958T
Insured/Policyholder	
Name Of Registered Owner	CHANG HONG CURRY MIXED RICE & FOOD ENTERPRISE
Co Reg No	53173138C
Email Address	NOEMAIL
Mobile Phone No	
Alternative Phone No	OFFICE-91856164

Vehicle Particulars

Manufacturer	HONDA
Model	VEZEL

Exact Purpose for which vehicle was being used at time of accident

Are you claiming under your own insurance policy for repair to your vehicle? NO

If No, Please state action to be taken THIRD PARTY

Vehicle Category PRIVATE CAR

Insurance Company

Name of Insurance Company	ERGO INSURANCE PTE. LTD.
Type Of Coverage	COMPREHENSIVE
Fleet Policy	NO
Policy Number	DMPC17S015502
Cover Note Number	

Driver

Name of Driver	KE HUAMING
NRIC No	S8271856G
Date Of Birth	03/12/1982
Occupation	INDOOR
Date Of Driving Pass	30/11/2009
Driving Experience	8 YEARS AND 1 MONTH
Gender	MALE
Mobile Number	(LOCAL) +65-91896164
Fax Number	
Contact Number	
Email Address	NOEMAIL

Address BLK 710 YISHUN AVE 5 #08-118
 Postcode 760710
 Was driver an employee of the Insured's Company YES
 If No, Relationship of the Driver with the Insured
 Vehicle Registration Number of Driver's Own Vehicle -
 -
 -
 Insurance Company of Driver's Own Vehicle -
 -
 -

General Information of the Accident

Type Of Accident COLLISION - HEAD TO REAR
 Weather Conditions CLEAR
 Road Surface DRY

Other Information

Was any foreign vehicle involved in this accident? NO
 Number of vehicles involved in the accident
 Was any body injured in the Accident? NO
 Was any injured conveyed to hospital by ambulance? NO
 Was any other material or property damaged? YES
 I have been approached by unknown person(s) soliciting/offering accident claims assistance. NO
 Number of Passengers (Including Driver) 2
 Passenger 1
 NAME: : HE WEI
 GENDER: : MALE

Details of Police Action

Was the accident reported to the police? NO
 If Yes, Please state which Police Station
 Was notice of intended Prosecution given? NO
 If Yes, against whom?

Circumstances of Accident

I WAS GIVING WAY AT THE GIVE WAY LINE. I WAS STATIONARY STOP WHEN THE ACCIDENT OCCUR. AFTER PASSING THE TOLL CHARGE AND I MOVED FORWARD AFTER PASSING THE GANTRY. WHILE BEFORE EXITING THE TOLL STATION, I STOPPED AND GIVE WAY TO THE ON GOING TRAFFIC. WHILE WAITING, SUDDENLY I FELT AN IMPACT FROM THE REAR OF MY VEHICLE. I ALIGHTED FROM MY VEHICLE AND REALISED IT WAS A VEHICLE BEARING (SGE1618C) THAT COLLIDED ONTO THE REAR OF MY VEHICLE WHILE I WAS STATIONARY STOPPED BEHIND THE GIVE WAY LINE.

Attachment(s)

Are accident photos available for attachment? YES
 Was there any video captured by Car Camera? NO
 Was there any audio recorded? NO

DETAILS OF OTHER VEHICLE PROPERTY 1

Vehicle Registration Number SGE1618C
 Vehicle Make/Model/Colour
 Details Of Properties VEHICLE B
 Vehicle Category PRIVATE CAR
 Name of Driver
 NRIC/Passport Number
 Contact Number
 Address
 Postcode

Insurance Company Name

Nature Of Damage

No. Of Passenger (Including Driver)

Sketch Plan Pg. 1

SKETCH PLAN**IMPORTANT NOTICE**

1. Please report correctly the details of the accident to speed up the claims process.
2. This Form must be completed by the Policyholder and/or the Authorised Driver.
3. Information provided must be as truthful and accurate as possible. Any wilful misrepresentation or withholding of material facts may allow insurance companies to repudiate policy liability.
4. The issue and acceptance of this Form by insurance companies is not an admission of policy liability on the part of the insurance companies.
5. Any false reporting may be referred to the Police for investigation.
6. The report will be forwarded by the insurers of the GIA Records Management Centre established by the General Insurance Association of Singapore (GIA) for archiving and that copies of this report will for a fee be made available upon application by interested parties.
7. By the lodgment of this report to the insurers, you hereby consent to the archiving of this report at the centre and to copies of the report being made available aforesaid.
8. **Consent under the Personal Data Protection Act (PDPA)**

I understand, acknowledge, agree and consent that:

- (a) My insurer, my workshop and the General Insurance Association of Singapore ("GIA") may/are permitted to collect, use, disclose and/or process my personal data/personal information set out in this [form] and any other personal information provided by me or possessed by my insurer (collectively the "Personal Information") and disclose and transfer such Personal Information to all insurer(s) who have insured vehicle(s) involved in this accident (all insurer(s) who have insured vehicle(s) involved in this accident shall be collectively referred to as the "Insurers"), the Insurers' lawyers/law firms, the Monetary Authority of Singapore and any relevant government agency/authority (such as the police), for the purpose(s) of:
 - (i) processing, handling and/or dealing with my claims including the settlement of the claims and any necessary investigations relating to the claims;
 - (ii) investigating the accident and/or my claims;
 - (iii) carrying out and/or dealing with my instructions or responding to any enquiries by me;
 - (iv) administering my claims (including the mailing of correspondence, statements, invoices, reports or notices to me, which could involve disclosure of certain personal data about me to bring about delivery of the same as well as on the external cover of envelopes/mail packages); and/or
 - (v) complying with applicable law in administering, processing, handling and/or dealing with my claims, (collectively the "Purposes")
- (b) all insurer(s) who have insured vehicle(s) involved in this accident and the Insurers' lawyers/law firms, may/are permitted to collect, use, disclose and/or process my Personal Information for one or more of the above Purposes; and
- (c) my Personal Information may/can be disclosed by any of the Insurers and/or GIA to their third party service providers or agents (including their lawyers/law firms), which may be sited outside of Singapore, for one or more of the above Purposes.
- (d) my Personal Information will also be collected and used to compile claims history for the purpose of fraud detection, investigation and management in present and all future claims.
- (e) the information so collected under (d) above may be shared / disclosed:
 - (i) to all insurers and/or any other third parties that assist in evaluating, investigating, controlling or managing fraud, regulators, law enforcement and government agencies as reasonably required for the purposes stated, or
 - (ii) for complying with requirements under any regulations, laws or court orders.

CHANG HONG CURRY MIXED
FOOD ENTERPRISE
(52179133C)

Policyholder's Signature
Date & Time:

Driver's Signature
(if driver is not the policyholder)
Date & Time:

Reporting Centre Personnel's Signature
Name:
NRIC/FIN No.:

TWAKCOT

Sketch Plan #2 Pg. 1

SKETCH PLAN

VEHICLE A - SLG 6458T

VEHICLE B - SGE 1618C

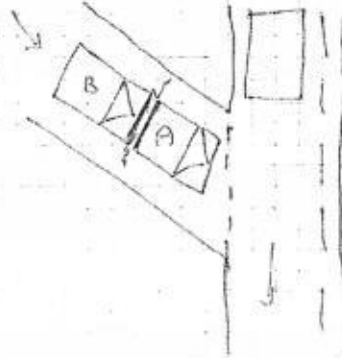

DESCRIBE CIRCUMSTANCES OF THE ACCIDENT

I WAS GIVING WAY ON THE GIVEWAY LINE. I WAS STATIONARY STOPPED, WHEN THE ACCIDENT OCCUR.

AFTER PASSING THE TOLL CHARGE BAR I MOVED FORWARD AFTER PASSING THE GATEWAY. WHILE BEFORE ENTERING THE TOLL STATION, AND SO I STOPPED AND GIVE WAY TO THE ON COMING TRAFFIC. WHILE WAITING SUPRAN I FELT A IMPACT FROM THE REAR OF MY VEHICLE.

ALIGHTED FROM MY VEHICLE, AND REALIZED IT WAS A VEHICLE BEHIND (SGE 1618C) THAT COLLIDED TO THE REAR OF MY VEHICLE, WHILE I WAS STATIONARY STOPPED BEHIND THE GIVEWAY LINE.

VEHICLE A - SLG 6458T

VEHICLE B - SGE 1618C

DECLARATION

I/We declare the foregoing particulars are true in every respect.

1 * CHANG HONG CHAI, MR.
S. C. & CO. ENTERPRISE
(38175178C)

Policyholder's Signature
Date & Time:

Driver's Signature
(If driver is not the policyholder)
Date & Time:

Reporting Centre Personnel's Signature
Name:
NRIC/FIN No.:

Enquire PARF/COE Rebate for Registered Vehicle

Vehicle Owner Particulars	
Owner ID Type:	Business
Owner ID:	3138C
Vehicle Details	
Vehicle No.:	SLG6958T
Vehicle to be Exported:	No
Intended De-registration Date:	03 May 2018
Vehicle Make:	HONDA
Vehicle Model:	VEZEL 1.5X HYBRID A
Primary Colour:	Red
Manufacturing Year:	2016
Engine No.:	LEB5911247
Chassis No.:	RU31211238
Maximum Power Output:	112.0 kW (150 bhp)
Open Market Value:	\$25,821.00
Original Registration Date:	11 Oct 2016
First Registration Date:	11 Oct 2016
Transfer Count:	0
Actual ARF Paid:	\$5,000.00
Intended PARF Rebate Details	
PARF Eligibility:	Yes
PARF Eligibility Expiry Date:	10 Oct 2026
PARF Rebate Amount:	\$3,750.00
Intended COE Rebate Details	
COE Expiry Date:	10 Oct 2026
COE Category:	B - Car above 1600cc or 97kW (130bhp)
COE Period(Years):	10
QP Paid:	\$55,501.00
COE Rebate Amount:	\$46,817.00
Total Rebate Amount:	\$50,567.00

The information contained herein is correct as at 03 May 2018

OK

...CLAIM SUBFOLDER...(Pending for Survey Report)

CLAIM SUBFOLDER TRACKING

Case	Notified	Est Submitted	Adj Assigned	Adj Rpt	Adj Submitted	Ins Auth'd	Status
Main	25 Jan 2018		29 Jan 2018 10:02 Edit Adj Rpt	\$S\$0.00 Edit Estimates	\$S\$0.00 View Rpt		Pending for Survey Report Cancel Case

Main	Reference	Claim Details	Documents	Show All
------	-----------	---------------	-----------	--------------------------

CLAIM SUBFOLDER DETAILS [Created by insurer]

Insured:	JNR ENTERTAINMENT PTE LTD, Co. Reg. No.: 201317930R		
Main Claimant:	CHANG HONG CURRY MIXED RICE & FOOD ENTERPRISE, Co. Reg. No.: 53173138C		
Vehicle Reg. No.:	SLG6958T	Date of Loss:	23/01/2018 12:00 - :59 [15 Months and 12 Days From LTA Reg Date (Man Yr)]
Claim Type:	TP / MSC/V/18-000149	Policy/Cover Note No.:	MSD/VPT/17-000640 (Third Party Only) Coverage: 10/03/2017 - 09/03/2018
Vehicle Reg. No. (Insured):	SGE1618C	Policy No. (Claimant):	
		Excess:	
Repairer:	Twincar Automotive Pte Ltd (Kaki Bukit) BLK 2 KAKI BUKIT, #01-17/18 KAKI BUKIT AUTOHUB, 417921 Kaki Bukit - Tel:		
Handling Insurer:	MSIG Insurance (Singapore) Pte. Ltd. (HQ) - Tel: +65 6827 7888 ... [Handled by Monica Chung Pei Zhen - 6594 2552]		
Adjuster:	LKK Auto Consultants Pte Ltd (HQ) - Tel: 6256-3561 ... [Handled by Teo Cheng Ming Wilson] ... [Imm.Advice due 30/01/2018]		
Driver/Custodian (Insured):	GOH BOO CHIN (), NRIC: S1199716C, Tel: +6591017576		

ASSOCIATED MAIL RECEIVED [View All](#) [Compose Case Mail](#)

There are no mail for this case.

ALL ASSOCIATED TASKS [View All](#) [Search Tasks](#) [Create New Task](#) [Complete](#)

Due Date	Priority	Type	Task Group	Subject	Handler	Assigned By	Completed On	Created On	Done?
No results.									

Claim Documents

*SLG6958T (MSC/V/18-000149)
[SGE1618C]

TP

CHANG HONG CURRY MIXED RICE & FOOD ENTERPRISE

Jan 23 2018 12:00PM

[JNR ENTERTAINMENT PTE LTD]

Twincar Automotive Pte Ltd

Upload Documents Upload Photos Compose New Letter

View View in Browser ▼

Assessment Reports

1 per page ▼









No	Finalized On	MSIG Insurance (Singapore) Pte. Ltd. (HQ)	Thumbnail	Print
1	26/01/18 16:09	Accident Statement From: SC - Reg. No: SGE1618C, Claimant: JNR ENTERTAINMENT PTE LTD	Load HTM	

Photos/Images

3 per page ▼



No	Relabel/Reorder	LKK Auto Consultants Pte Ltd (HQ)	Thumbnail	Print
1	03/05/18 11:25	General View	Load JPG	
2	03/05/18 11:25	General View	Load JPG	
3	03/05/18 11:25	General View	Load JPG	
4	03/05/18 11:25	General View	Load JPG	
5	03/05/18 11:25	General View	Load JPG	
6	03/05/18 11:25	General View	Load JPG	
7	03/05/18 11:25	General View	Load JPG	
8	03/05/18 11:25	General View	Load JPG	
9	03/05/18 11:25	General View	Load JPG	
10	03/05/18 11:25	General View	Load JPG	
11	03/05/18 11:25	General View	Load JPG	
12	03/05/18 11:25	General View	Load JPG	
13	03/05/18 11:25	General View	Load JPG	
14	03/05/18 11:25	General View	Load JPG	
15	03/05/18 11:25	General View	Load JPG	
16	03/05/18 11:25	General View	Load JPG	
17	03/05/18 11:25	General View	Load JPG	
18	03/05/18 11:25	General View	Load JPG	
19	03/05/18 11:25	General View	Load JPG	
20	03/05/18 11:25	General View	Load JPG	
21	03/05/18 11:25	General View	Load JPG	
22	03/05/18 11:25	General View	Load JPG	
23	03/05/18 11:25	General View	Load JPG	
24	03/05/18 11:25	General View	Load JPG	
25	03/05/18 11:25	General View	Load JPG	
26	03/05/18 11:25	General View	Load JPG	
27	03/05/18 11:25	General View	Load JPG	
28	03/05/18 11:25	General View	Load JPG	
29	03/05/18 11:25	General View	Load JPG	
30	03/05/18 11:25	General View	Load JPG	
31	03/05/18 11:25	General View	Load JPG	

Assessment Reports			1 per page	<input checked="" type="checkbox"/>
No	Finalized On	MSIG Insurance (Singapore) Pte. Ltd. (HQ)	Thumbnail	Print
32	03/05/18 11:25	General View	 Load JPG	<input checked="" type="checkbox"/>
33	03/05/18 11:25	General View	 Load JPG	<input checked="" type="checkbox"/>
34	03/05/18 11:25	General View	 Load JPG	<input checked="" type="checkbox"/>
35	03/05/18 11:26	Photographs of Damaged Parts	 Load JPG	<input checked="" type="checkbox"/>
36	03/05/18 11:26	Photographs of Damaged Parts	 Load JPG	<input checked="" type="checkbox"/>
37	03/05/18 11:26	Photographs of Damaged Parts	 Load JPG	<input checked="" type="checkbox"/>
38	03/05/18 11:26	Photographs of Damaged Parts	 Load JPG	<input checked="" type="checkbox"/>
39	03/05/18 11:26	Photographs of Damaged Parts	 Load JPG	<input checked="" type="checkbox"/>
40	03/05/18 11:26	Photographs of Damaged Parts	 Load JPG	<input checked="" type="checkbox"/>
41	03/05/18 11:26	Photographs of Damaged Parts	 Load JPG	<input checked="" type="checkbox"/>
42	03/05/18 11:26	Photographs of Damaged Parts	 Load JPG	<input checked="" type="checkbox"/>
43	03/05/18 11:26	Photographs of Damaged Parts	 Load JPG	<input checked="" type="checkbox"/>
44	03/05/18 11:26	Photographs of Damaged Parts	 Load JPG	<input checked="" type="checkbox"/>
45	03/05/18 11:26	Photographs of Damaged Parts	 Load JPG	<input checked="" type="checkbox"/>
46	03/05/18 11:26	Photographs of Damaged Parts	 Load JPG	<input checked="" type="checkbox"/>
47	03/05/18 11:26	Photographs of Damaged Parts	 Load JPG	<input checked="" type="checkbox"/>
48	03/05/18 11:26	Photographs of Damaged Parts	 Load JPG	<input checked="" type="checkbox"/>
49	03/05/18 11:26	Photographs of Damaged Parts	 Load JPG	<input checked="" type="checkbox"/>
50	03/05/18 11:26	Photographs of Damaged Parts	 Load JPG	<input checked="" type="checkbox"/>
51	03/05/18 11:27	Photo After Spray	 Load JPG	<input checked="" type="checkbox"/>
52	03/05/18 11:27	Photo After Spray	 Load JPG	<input checked="" type="checkbox"/>
53	03/05/18 11:27	Photo After Spray	 Load JPG	<input checked="" type="checkbox"/>
54	03/05/18 11:27	Photo After Spray	 Load JPG	<input checked="" type="checkbox"/>
55	03/05/18 11:27	Photo After Spray	 Load JPG	<input checked="" type="checkbox"/>
56	03/05/18 11:27	Photo After Spray	 Load JPG	<input checked="" type="checkbox"/>
57	03/05/18 11:27	Photo After Spray	 Load JPG	<input checked="" type="checkbox"/>
58	03/05/18 11:27	Photo After Spray	 Load JPG	<input checked="" type="checkbox"/>
59	03/05/18 11:27	Photo After Spray	 Load JPG	<input checked="" type="checkbox"/>
60	03/05/18 11:27	Photo After Spray	 Load JPG	<input checked="" type="checkbox"/>
Documentation			1 per page	<input checked="" type="checkbox"/>
No	Finalized On	MSIG Insurance (Singapore) Pte. Ltd. (HQ)	Thumbnail	Print
1	26/01/18 16:09	Request for PRI	 Load PDF	
2	26/01/18 16:09	Fax From Third Party	 Load PDF	
3	26/01/18 16:09	TP GIA Rep - SLG6958T From:SC - Reg. No: SGE1618C, Claimant: JNR ENTERTAINMENT PTE LTD	 Load PDF	
4	26/01/18 16:09	Reserve Sheet From:SC - Reg. No: SGE1618C, Claimant: JNR ENTERTAINMENT PTE LTD	 Load PDF	
5	29/01/18 10:02	Disagree on SJE	 Load PDF	
6	29/01/18 10:02	Reply on Disagree of SJE	 Load PDF	
7	26/02/18 14:03	TP PHOTO	 Load JPG	<input checked="" type="checkbox"/>

Documents Checklist

DOCUMENTS CHECKLIST

[Reset](#) [Save](#) [Print](#)

There are no document checklists configured.

Our Checklist Remarks - LKK Auto Consultants Pte Ltd (HQ)**Show Remarks To:** ☐ Handling Insurer

Note: Remarks are private unless you show it to other parties.

LKK Auto Consultants Pte Ltd (Co.Reg.No:199607198R)

51 Ubi Ave 1 #01-25, Paya Ubi Industrial Park

Singapore 408933

Tel: 6256-3561 Fax: 6844-8805 Email: sur@lkkauto.com;assignments@lkkauto.com

VEHICLE DAMAGE INSPECTION REPORT

Our File No: CS3/MSG18001678/GD3S2
 Date: 09/05/2018

REFERENCE

Handling Insurer: MSIG Insurance (Singapore) Pte. Ltd. Policy No: MSD/VPT/17-000640
 Claimant Vehicle No: SLG6958T Insured Vehicle No: SGE1618C
 Date of Loss: 23/01/2018 Nature of Claim: TP Claim No: MSC/V/18-000149

DESCRIPTION & IDENTIFICATION OF VEHICLE

Reg No: **SLG6958T**
 Make & Model: HONDA VEZEL, 1.5 HYBRID X (A) Engine No: LEB5911247
 Reg. Date: 11/10/2016 (Man. Year: 2016) Chassis No: RU31211238
 Colour: Red Odometer: 97923 km
 Engine Capacity: 1496 cc
 Market Value/New Car Price: N/A
 Sum Insured (S\$): **Market Value/New Car Price**

CONDITION OF VEHICLE AT THE TIME OF SURVEY

General Condition: Good Steering (Serviceable): Yes Footbrake (Serviceable): Yes
 Handbrake (Serviceable): Yes Engine Modification: No Pre-accident Condition:

CONDITION OF TYRES

Front Tyre Size: 215/55R17 Rear Tyre Size: 215/55R17
 Front Left Side: Yokohama 6 mm Rear Left Side: Yokohama 6 mm
 Front Right Side: Yokohama 6 mm Rear Right Side: Yokohama 6 mm

The above values represent the remaining tyre treads depth

COST OF CLAIMS	Repairer's	Adjuster's	Difference	Diff %
Parts	0.00	0.00	0.00	
Miscellaneous Items	0.00	0.00	0.00	
Labour	0.00	0.00	0.00	
Paintwork Labour	0.00	0.00	0.00	
Towing	0.00	0.00	0.00	
Nett Amount (S\$)	0.00	0.00	0.00	

INSPECTION

Date of Assignment: 29/01/2018
 Date Inspected: 05/02/2018 Inspected At: Twincar Automotive Pte Ltd (Kaki Bukit)
 BLK 2 KAKI BUKIT, #01-17/18 KAKI BUKIT AUTOHUB
 Singapore 417921
 Estimated Period of Repair: 0.0 days

Adjuster: Teo Cheng Ming Wilson

Manager: Nivitha Govindasamy

NOTE: This report represents our findings at the time and place of inspection stated herein. Such inspection has been carried out to the best of our knowledge and ability but any other liability under any other circumstances is hereby expressly excluded.

5/9/2018

Adjuster Report

- A) THE INSPECTION WAS CONDUCTED ON A "WITHOUT PREJUDICE" BASIS.
- B) THE REPAIR ESTIMATE WAS NOT PRESENTED AT THE TIME OF INSPECTION.
THE REPAIRER WAS TOLD TO PREPARE THE ESTIMATE.
- C) ENCLOSED PLEASE FIND DAMAGED VEHICLE PHOTOGRAPHS.

THE ESTIMATED REPAIR COST OF THE DAMAGED VEHICLE IS IN THE REGION OF \$2,500.00 - \$3,500.00

REPAIR DETAILS

Reference

Part Source: MRM-SG Version: 1.0 (Last Synchronised: 09 May 2018)

Parts: M1-SUV HONDA VEZEL 1.5 HYBRID X (A) (Catalogue:Merimen Singapore 1.0)

Labour: Repairer's (Price-denominated Standard List)

Print Code: (Unsubmitted, no print-code for SLG6958T)

Validity: These estimates are valid only if they contain the print code (above) on all estimate pages, running page numbers with the END OF ESTIMATES marker on the last estimate page

Further Info: Items/values not in reference catalogue are prefixed with an asterisk *.

Recommended Parts

There are no new parts selected.

Report was unsubmitted during this print-out.

Recommended Miscellaneous Items

There are no new miscellaneous items selected.

Recommended Labour

There are no labour items selected.

Report was unsubmitted during this print-out.

< END OF ESTIMATES >