

22/03/2001

ASS. REC. BY:

REF: CS3/CTI18 001673/Gd3ev

Special Instruction:

range 2 days

Surveyor

Meimien

From (Person):

Chong Boon Sen

of

CTI

Date/Time:

26/1/18 @ 4.59pm

Estimated Cost:

Bill to:

OD ☒ TP / WS / TP RES / OD RES / EVA / INV / MV / CS

To Inspect Vehicle No:

SGJ 3037P

Insured:

SLK 2474C

at Workshop m/s

Twincar Automotive

Tel:

6842 0051

of

Blk 2, Kaki Bkt # 01-17/18

Policy No:

DMPCSN3043761700

Claim No:

SNM18D00480C02

Sum Insured:

Excess:

Make of Veh:

(Client's Record)

D.O.A.

25/01/2018

CA / REV / REP. / REV 24 HRS

'wp'

29/01/2018

H.O.D. Endorsement:

Date/Time:

5.47pm @ 26/1/18

Person Contacted:

Melody

Vehicle ☒ IN ☐ OUT

Date/Time

Action/Instruction (X) Estimate

SGJ 3037P - CS3/INCISO13529/TIB

D.O.A: 07/08/15

SLK 2474C - X

Disassemble: 29/1/2018

After repair: 2/2/2018

PRS xkl.

CTI

(-2021)

29/1/18

SGJ3037P

06 Jul 2006

0

SGJ 3037P

Twincar Automotive

2Kaki Bukit #01-17/18

Nissan latia

1498

Grey

124039

IN1BAA C4Z 000 1180

0

0

0

0

185/65 R15
11

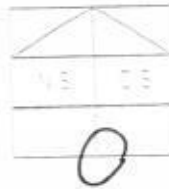

SS SUN EXNOVA GY PS LCA MIO D-TOL RE SUV

TOYO 0

Page

Page

Page

Page

Page

Page

Page

Page

Page

Page

Page

Page

Page

Page

Page

Page

Page

Page

Page

Page

Page

Page

Page

Page

Page

Page

Page

Page

Page

Page

Page

Page

Page

Page

Page

Page

Page

* Repair Estimate : S\$ 6500 - 8500

* 5 days

7/5 Submit PRS report.

RECEIVED 07 MAY 2018



Final Report

Final Report

PRS

150

150

...CLAIM SUBFOLDER...(New Assignment)

CLAIM SUBFOLDER TRACKING

Case	Notified	Est Submitted	Adj Assigned	Adj Rpt	Adj Submitted	Ins Auth'd	Status
Main	26 Jan 2018		26 Jan 2018 16:59 Assign				New Assignment Cancel Case

Main	Reference	Claim Details	Documents	Show All
------	-----------	---------------	-----------	--------------------------

CLAIM SUBFOLDER DETAILS [Created by insurer]

Insured:	
Main Claimant:	YEO CHAN SHENG , ID: S7134152F
Vehicle Reg. No.:	SGJ3037P
Claim Type:	TP / SNM18D00480C02
Vehicle Reg. No. (Insured):	SLK2474C
Repairer:	Twincar Automotive Pte Ltd (Kaki Bukit) BLK 2 KAKI BUKIT, #01-17/18 KAKI BUKIT AUTOHUB, 417921 Kaki Bukit - Tel:
Handling Insurer:	China Taiping Insurance (Singapore) Pte. Ltd. (HQ) - Tel: 6389 6111 ... [Handled by Chong Boon Sen]
Adjuster:	LKK Auto Consultants Pte Ltd (HQ) - Tel: 6256-3561 ... [Final Rpt due 06/02/2018]
Adj Asg. Remarks:	NO EST, CASES W/O SJE.

ASSOCIATED MAIL RECEIVED
[View All](#) [Compose Case Mail](#)

There are no mail for this case.

ALL ASSOCIATED TASKS
[View All](#) [Search Tasks](#) [Create New Task](#) [Complete](#)

Due Date	Priority	Type	Task Group	Subject	Handler	Assigned By	Completed On	Created On	Done?
No results.									

Nivitha (LKK Auto)

From: Chin Hui Xin <huixin@n51.com.sg>
Sent: Friday, 26 January 2018 4:56 PM
To: Lucas Lee
Cc: Chong Boon Sen; assignments
Subject: Re: PRS for SGJ3037P (SNM18D00480C02)
Attachments: 26012018165422.pdf

Dear Sir / Madam,

Please see attached.

Regards,
Melody Chin
N-51 Automotive Pte Ltd
Office : 6842 0051
Fax : 6741 0510
www.n51.com.sg

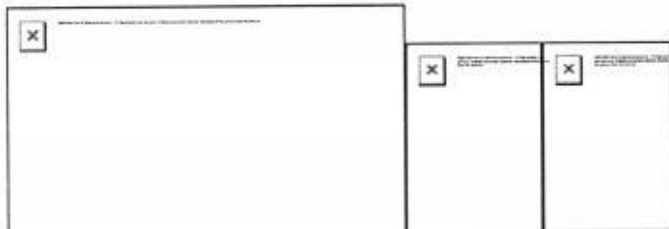

On Fri, Jan 26, 2018 at 4:53 PM, Lucas Lee <lucas.lee@sg.cntaiping.com> wrote:

Dear Sirs,

Kindly refer to the above attachment.

Case Handler: Joel Goh

Regards,

Lucas Lee

Claims Department (Motor)

China Taiping Insurance (Singapore) Pte. Ltd.

3, Anson Road, #16-00

Springleaf Tower,

Singapore 079909

Co. Reg. No. 200208384E

DID: 6389 6181

Fax: 6224 7175

Email: claimsdept@sg.cntaiping.com

Email: lucas.lee@sg.cntaiping.com

Website: www.sg.cntaiping.com

From: Chin Hui Xin [mailto:huixin@n51.com.sg]

Sent: Friday, 26 January, 2018 3:34 PM

To: Lucas Lee

Cc: Chong Boon Sen

Subject: Re: PRS for SGJ3037P (SNM18D00480C02)

Dear Sir/Madam,

We refer to your list of motor surveyors proposed.

We do not agree to your list of motor surveyors.

Please see attached.

Thank you

Regards,

Melody Chin

N-51 Automotive Pte Ltd

Office : 6842 0051

Fax : 6741 0510

www.n51.com.sg

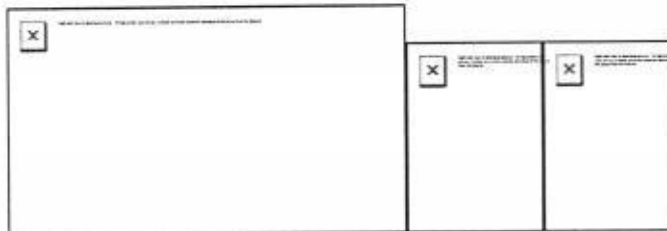

On Fri, Jan 26, 2018 at 1:12 PM, Lucas Lee <lucas.lee@sg.cntaiping.com> wrote:

Without Prejudice

Dear Sirs

We intend to conduct a pre-repair survey of the damage to your client's vehicle jointly with your client/your motor workshop. We propose to use one of the following motor surveyors to conduct the joint pre-repair survey as a single joint expert.

TAY BENG HEE
DERECK OH SIONG WEE
SEE CHEW SENG
MOHD FADHILAH BIN OSMAN
XING QUO QIANG
KENNETH KONG
SIMON HO
CHUA WEIJIE
MARCUS CHUA
HENRY NG

Please let us know within two(2) working days whether you agree to the appointment of any of these motor surveyors as a single joint expert.

You may select one of the listed motor surveyors and we will bear the cost of the pre-repair survey carried out by the single joint expert.

Case Handler: Chong Boon Sen

Regards,

Lucas Lee

Claims Department (Motor)

China Taiping Insurance (Singapore) Pte. Ltd.

3, Anson Road, #16-00

Springleaf Tower,

Singapore 079909

Co. Reg. No. 200208384E

DID: 6389 6181

Fax: 6224 7175

Email: claimsdept@sg.cntaiping.com

Email: lucas.lee@sg.cntaiping.com

Website: www.sg.cntaiping.com

From: Chin Hui Xin [mailto:huixin@n51.com.sg]

Sent: Friday, 26 January, 2018 10:17 AM

To: Claims Dept of CTI

Subject: SGJ3037P & SLK2474C - NOTICE TO INSURER TO CONDUCT PRE-REPAIR INSPECTION WITHIN 3 WORKING DAYS

Dear Sir/Madam,

As per above subject,

Please refer attachment and:-

Kindly propose / provide your 10 surveyors.

Thank you...

Regards,

Melody Chin

TWINCAR Automotive Pte Ltd

Office : 6842 0051

Fax : 6741 0510

www.n51.com.sg

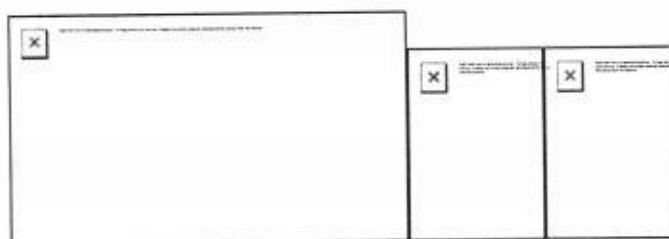

This email has been scanned by the Symantec Email Security.cloud service.
For more information please visit <http://www.symanteccloud.com>

This email has been scanned by the Symantec Email Security.cloud service.
For more information please visit <http://www.symanteccloud.com>

TwinCar AUTOMOTIVE PTE LTD

Kaki Bukit Autohub
2 Kaki Bukit Ave 2, #01-17
Singapore 417921
Tel No. : +65 6744 0510 / 6842 0051 Fax No. : +65 6741 0510
Company Reg. No. : 200714616M
GST Registration No. : 200714616M

Our Ref: SGJ 3037 P
Your ref: SLK 2474 C

25 January 2018

CHINA TAIPING INSURANCE (S) PTE LTD
105 CECIL STREET
#18-00 / #19-00 THE OCTAGON
SINGAPORE 069534
Attn: Motor Claims Department

BY EMAIL lucas.lee@sg.cntaiping.com ONLY

Dear Sir/Madam,

NAME OF CLAIMANT : YEO CHOON SHENG
VEHICLE NUMBER : SGJ 3037 P
YOUR INSURED VEHICLE NUMBER : SLK 2474 C
ACCIDENT ON 25 Jan 2018 ALONG TANJONG KATONG JUNCTION OF DUMAN RD
AT ABOUT 18:00 HOURS

We refer to your email dated **26 Jan 2018** wherein there is no agreement to the appointment to the appointment of Single Joint Expert for this matter.

Please be informed that the said vehicle can be inspected at:

TWINCAR AUTOMOTIVE PTE LTD

Kaki Bukit Autohub
2 Kaki Bukit Avenue 2
#01-17
Singapore 417921
6842 0051 / 6744 0510 (Melody)

Contact Person:

If you fail to conduct the pre-repair inspection within the next 2 working days excluding any intervening Saturday, Sunday or Public Holiday, the said workshop will commence repairs thereafter without further reference to you.

Yours faithfully,



Twincarc Automotive Pte Ltd

FOR SURVEYOR:

Please initial here after completion of pre-repair inspection. Thank you!
Appointed surveyor :

(Name & Signature) :

Date & Time of Inspection:

Enquire PARF/COE Rebate for Registered Vehicle

Vehicle Owner Particulars	
Owner ID Type:	Singapore NRIC
Owner ID:	4152F
Vehicle Details	
Vehicle No.:	SGJ3037P
Vehicle to be Exported:	No
Intended De-registration Date:	30 Jan 2018
Vehicle Make:	NISSAN
Vehicle Model:	LATIO 1.5L T
Primary Colour:	Grey
Manufacturing Year:	2006
Engine No.:	HR15367376
Chassis No.:	JN1BAAC11Z0001180
Maximum Power Output:	80.0 kW (107 bhp)
Open Market Value:	\$16,485.00
Original Registration Date:	06 Jul 2006
First Registration Date:	06 Jul 2006
Transfer Count:	1
Actual ARF Paid:	\$18,134.00
Intended PARF Rebate Details	
PARF Eligibility:	Forfeited
PARF Eligibility Expiry Date:	-
PARF Rebate Amount:	\$0.00
Intended COE Rebate Details	
COE Expiry Date:	30 Jun 2021
COE Category:	A - Car (1600cc & below)
COE Period(Years):	5
PQP Paid:	\$23,227.00
COE Rebate Amount:	\$15,871.00
Total Rebate Amount:	\$15,871.00
Message	
Please note that the 5-year COE for this vehicle cannot be further renewed. The vehicle must be de-registered upon COE expiry or when the vehicle reaches its statutory lifespan (if applicable), whichever is earlier.	

The information contained herein is correct as at 30 Jan 2018

OK

Nissan Latio Used Vehicle List (15 vehicles)

Car Model	Price	Depreciation	Reg Date	Eng Cap	Mileage	Company	Availability
Nissan Latio 1.5A (COE till 11/2020)	\$17,200	\$6,890 /yr	04-Nov-2005	1,498 cc	-	Auto D & D Trading	Available
Don't Miss! (100% Quality Buy)! Very Careful Owner! Beautiful Number Plate! Low Mileage!(Paper Value \$14,100 Plus Body \$500)! New 6 Months Road Tax! Price Still Can Negotiable! (100% Accident Free) ...							
Office No. - - Dave Tay - 96721896 Mr Lee - 97664562 David Yeo - 97987393							
Nissan Latio 1.5A (COE till 11/2020)	\$18,500	\$7,320 /yr	16-Nov-2005	1,498 cc	225,000 km		Available
Comfortable Car, Well Maintained. Spacious. Easy To Maintain. Fuel Efficient.							
Office No. - - Kumar - 90284729							
Nissan Latio 1.5A (COE till 11/2020)	\$20,800	\$8,180 /yr	21-Nov-2005	1,498 cc	150,000 km	Dickson Automobile	Available
Monthly At \$400 Plus Only! 2 Owner Only! Super Low Mileage! Very Affordable! Extended Warranty Available! High Trade In! Well Maintained Responsive Yet Spacious Sedan, A Car You Must Own! Buy It From ...							
Office No. - 68447667 Jez Teo - 90044370 Jonathan Quah - 91901666 Eric Lee - 91827304							
Nissan Latio 1.5A (COE till 02/2026)	\$50,666	\$6,530 /yr	09-Feb-2006	1,498 cc	57,000 km	Platinum Group Pte Ltd	Available
Consignment Unit. High COE, Super Low Genuine Mileage. Extremely Well Maintained By Fussy Owner. Loan And Trade In Available. Call To Enquire Now! Viewing Strictly By Appointment Only.							
Office No. - 69177880 Vincent - 86882400 Gabriel - 90017900 Jackson - 97735487							
Nissan Latio 1.5A (OPC) (COE till 03/2021)	\$24,800	\$8,700 /yr	13-Mar-2006	1,498 cc	93,000 km		Available
1 Careful Owner, 100% Accident Free, No Repairs Required, Excellent Engine Power, Full Use On Saturday And Sunday, Seldom Driven. Pay \$100 Admin Fee To Convert To Normal Car.							
Office No. - - Mr Lim - 96970910							
Nissan Latio 1.5A (COE till 07/2021)	\$24,000	\$7,510 /yr	17-Jul-2006	1,498 cc	122,000 km	Carro	Available
Great Condition, Spacious, Comfortable, Reliable And Low Fuel Consumption Japanese Reliability Sedan. Used To Be OPC Car Before COE Renewal. Schedule A Test Drive Today. Viewings Strictly Via Appointm...							
Office No. - 67146652 Jace - 81394200							
Nissan Latio 1.5A (COE till 08/2021)	\$19,800	\$5,960 /yr	06-Sep-2006	1,498 cc	178,000 km	Singapore Mobil Hub Pte Ltd	Available
\$5000 Drive Away With 6 Months Warranty For Gear Box. Very Reliable Yet Economical Mid Size Sedan Ever Built, Great For Beginner Or Family, Call And View Now, Loan And Trade In Welcome!							
Office No. - - David Cheng - 94505007 Marc Chan - 90050606							
Nissan Latio 1.5A Sports (COE till 08/2021)	\$22,838	\$6,880 /yr	07-Sep-2006	1,498 cc	148,000 km	Hoe Beng Auto Trading	Available
\$5k Drive Away! Free 1 Year Car Service! Beautiful Latio 1.5A Sport Model Come With Beautiful Paint, Leather Seats. Non Smoker Unit, Suitable For All Ages! Idea For Grab, No Repair Needed! We Deliver ...							
Office No. - 67450138 / 65523003 Eric - 83538778 Agnes - 93680138							
Nissan Latio 1.5A Sports (COE till 11/2021)	\$22,800	\$6,500 /yr	08-Nov-2006	1,498 cc	70,000 km	Platinum Group Pte Ltd	Available
Consignment Unit. Extremely Well Maintained By Owner. All Wear And Tear Replaced, Superb Condition For Daily Work-Horse With Low Maintenance. Loan And Trade In Available. Call Now To Enquire. Viewing ...							
Office No. - 69177880 Vincent - 86882400 Jackson - 97735487 Gabriel - 90017900							

Nissan Latio 1.5A Sports (COE till 12/2021)	\$23,800	\$6,650 /yr	05-Dec-2006	1,498 cc	-	StarBright Auto	Available
Good Condition COE Till Dec 2021, Accident Free, Bank Loan In House Loan Available, Trade In Welcome. Office No. - 67930080 Richard - 81667779 Jeff - 97955598 Coleen - 96941048							
Nissan Latio 1.5A (COE till 05/2026)	\$44,151	\$5,470 /yr	12-Dec-2006	1,498 cc	-	Dosh Car	Available
1 Careful Owner. Low Depreciation, Great Condition, High Paper Value, Spacious, Comfortable, Reliable And Low Fuel Consumption Japanese Reliability Sedan. Loan/Trade In Welcome. Call Now To View Befor... Office No. - 67413111 JJ - 91739381 Stella - 91065005							
Nissan Latio 1.5A Premium (COE till 05/2022)	\$25,800	\$6,360 /yr	28-May-2007	1,498 cc	141,000 km	Car Lingual	Available
Low Mileage Done. Well Maintained. Beautiful Paintwork With Clean And Neat Interior. Please Feel Free To Call Our Friendly Sales Consultants Now For More Details.							
Nissan Latio 1.5A (COE till 06/2022)	\$26,800	\$6,470 /yr	28-Jun-2007	1,498 cc	-		Available
1 Lady Owner. Comes With Nice Number Plate. Good Condition Considering Its A COE Car. Value For Money For Normal Day To Day Car. Call Now Or Whatsapp To View. Office No. - - Ms Ong - 82004013							
Nissan Latio 1.5A (New 5-yr COE)	\$27,800	\$5,560 /yr	25-Apr-2008	1,498 cc	-	Ding Feng Pte Ltd	Available
Original Condition, 100% Loan Available, Car Ready For Viewing, Please Call Us Now For Viewing. Office No. - 67499699 Wei Bin - 93360773 Nikki - 83146959 Alvin - 97914451							
Nissan Latio 1.5A Sports (New 5-yr COE)	\$36,800	\$7,360 /yr	29-Apr-2008	1,498 cc	-	Classic Credit Pte Ltd	Available
Optional: 10 Years COE Renewal For \$55,800. Up To 90% Flexible Loan. We Provide Lowest Interest Rate. Flexible Loan And High Trade In Are Available. Package With Unrivalled Warranty Complete With Certi... Office No. - 68412076 / 68481203 / 68410680 / 68417082 / 68414849 Rodney - 91431853 Mr Chen - 90044461							

sgCarMart is the number one car classifieds for parallel import cars, Toyota, Honda, Nissan, Mitsubishi & BMW. There are plenty of cars for sale, even for COE cars, OPC cars, vans, trucks, hybrid cars, sports cars or stationwagons. You can also buy from a car auction, look up car loans, low mileage cars, car brands, carpark rates & car insurance. We have new car dealers comprising parallel importers, authorised car dealers, and used car dealers on our site. Find new car price lists, new car launches and new car promotions, and also motoring advice, car reviews & car news on the latest models. Visit our partner sites for job openings for Singapore jobs, real estate properties for sale, mover, car performance parts, car discussion, forum discussion, commercial vehicle leasing & COE results.

© 2004-2018 sgCarMart. All rights reserved.

MSME18012843 / SME Motor Pte Ltd - Kaki Bukit
 ENTRY DATE & TIME: 26/01/2018 12:02
 SUBMITTED BY: Chia Pei Ying

SINGAPORE ACCIDENT STATEMENT

IMPORTANT NOTICE

1. Please report correctly the details of the accident to speed up the claims process.
2. This Form must be completed by the Policyholder and/or the Authorised Driver.
3. Information provided must be as truthful and accurate as possible. Any wilful misrepresentation or withholding of material facts may allow insurance companies to repudiate policy ability.
4. The issue and acceptance of this Form by insurance companies is not an admission of policy liability on the part of the insurance companies.
5. **Any false reporting may be referred to the Police for investigation.**
6. This report will be forwarded by the insurers of the GIA Records Management Centre established by the General Insurance Association of Singapore (GIA) for archiving and that copies of this report will, for a fee, be made available upon application by interested parties.
7. By the lodgement of this report to the insurers, you hereby consent to the archiving of this report at the centre and to copies of the report being made available aforesaid.

ACCIDENT STATEMENT

Date Of Report	26/01/2018 12:02
Date Of Accident	25/01/2018 18:00
Exact Location Of Accident	TANJONG KATONG JUNCTION OF DUNMAN RD
Country/State of Loss	SINGAPORE

DETAILS OF OWN VEHICLE

Vehicle Registration Number	SGJ3037P
Insured/Policyholder	
Name Of Registered Owner	YEO CHOON SHENG
NRIC No	S7134152F
Email Address	NOEMAIL
Mobile Phone No	(LOCAL) +65-98765454
Alternative Phone No	OFFICE-98765454

Vehicle Particulars

Manufacturer	NISSAN
Model	LATIO

Exact Purpose for which vehicle was being used at time of accident

Are you claiming under your own insurance policy for repair to your vehicle? NO

If No, Please state action to be taken THIRD PARTY

Vehicle Category PRIVATE CAR

Insurance Company

Name of Insurance Company	ERGO INSURANCE PTE. LTD.
Type Of Coverage	COMPREHENSIVE
Fleet Policy	NO
Policy Number	DMPC17S007580
Cover Note Number	

Driver

Name of Driver	CHEN HSIAO CHENG
NRIC No	S7784756A
Date Of Birth	30/05/1977
Occupation	INDOOR
Date Of Driving Pass	15/08/2009
Driving Experience	8 YEARS AND 5 MONTHS
Gender	FEMALE
Mobile Number	(LOCAL) +65-93202936
Fax Number	
Contact Number	
Email Address	NOEMAIL

Address 86 TANJONG KATONG ROAD #04-01
 Postcode 437155
 Was driver an employee of the Insured's Company NO
 If No, Relationship of the Driver with the Insured SPOUSE
 Vehicle Registration Number of Driver's Own Vehicle -
 -
 Insurance Company of Driver's Own Vehicle -
 -
 -

General Information of the Accident

Type Of Accident COLLISION - HEAD TO REAR
 Weather Conditions CLEAR
 Road Surface DRY

Other Information

Was any foreign vehicle involved in this accident? NO
 Number of vehicles involved in the accident
 Was any body injured in the Accident? YES
 Was any injured conveyed to hospital by ambulance? NO
 Was any other material or property damaged? YES
 I have been approached by unknown person(s) soliciting/offering accident claims assistance. NO
 Number of Passengers (Including Driver) 2
 Passenger 1
 NAME: : YEO RUI YING
 GENDER: : FEMALE

Details of Police Action

Was the accident reported to the police? NO
 If Yes, Please state which Police Station
 Was notice of intended Prosecution given? NO
 If Yes, against whom?

Circumstances of Accident

I WAS DRIVING ALONG TANJONG KATONG ROAD TOWARDS ECP ON THE RIGHT LANE OF A 2 LANES ROAD. SOMEWHERE AT THE JUNCTION OF DUNMAN ROAD, I SLOWED DOWN AND STOPPED AS TO CHECK FOR ONCOMING TRAFFIC BEFORE MAKING A RIGHT TURN INTO DUNMAN ROAD. OUT OF THE SUDDEN, VEHICLE B CAME FROM THE REAR AND COLLIDED DIRECTLY ONTO THE REAR PORTION OF MY VEHICLE.

Attachment(s)

Are accident photos available for attachment? YES
 Was there any video captured by Car Camera? NO
 Was there any audio recorded? NO

DETAILS OF OTHER VEHICLE PROPERTY 1

Vehicle Registration Number SLK2474C
 Vehicle Make/Model/Colour
 Details Of Properties VEHICLE B
 Vehicle Category PRIVATE CAR
 Name of Driver GAN CHAI HAR
 NRIC/Passport Number
 Contact Number
 Address
 Postcode
 Insurance Company Name

Nature Of Damage

No. Of Passenger (Including Driver)

DETAILS OF INJURED PERSON 1

Name CHEN HSIAO CHENG

Approximate Age

Injuries Sustain

Injured person in which vehicle? SGJ3037P

Were seat belts worn?

Was this injured conveyed to hospital by ambulance?

Address

Postcode

DETAILS OF INJURED PERSON 2

Name YEO RUI YING

Approximate Age

Injuries Sustain

Injured person in which vehicle? SGJ3037P

Were seat belts worn?

Was this injured conveyed to hospital by ambulance?

Address

Postcode

Sketch Plan Pg. 1

SKETCH PLANIMPORTANT NOTICE

1. Please report correctly the details of the accident to speed up the claims process.
2. This Form must be completed by the Policyholder and/or the Authorised Driver.
3. Information provided must be as truthful and accurate as possible. Any wilful misrepresentation or withholding of material facts may allow insurance companies to repudiate policy liability.
4. The issue and acceptance of this Form by insurance companies is not an admission of policy liability on the part of the insurance companies.
5. Any false reporting may be referred to the Police for investigation.
6. The report will be forwarded by the insurers of the GIA Records Management Centre established by the General Insurance Association of Singapore (GIA) for archiving and that copies of this report will for a fee be made available upon application by interested parties.
7. By the lodgment of this report to the insurers, you hereby consent to the archiving of this report at the centre and to copies of the report being made available aforesaid.
8. **Consent under the Personal Data Protection Act (PDPA)**

I understand, acknowledge, agree and consent that:

- (a) My insurer, my workshop and the General Insurance Association of Singapore ("GIA") may/are permitted to collect, use, disclose and/or process my personal data/personal information set out in this [form] and any other personal information provided by me or possessed by my insurer (collectively the "Personal Information") and disclose and transfer such Personal Information to all insurer(s) who have insured vehicle(s) involved in this accident (all insurer(s) who have insured vehicle(s) involved in this accident shall be collectively referred to as the "Insurers"), the Insurers' lawyers/law firms, the Monetary Authority of Singapore and any relevant government agency/authority (such as the police), for the purpose(s) of:
 - (i) processing, handling and/or dealing with my claims including the settlement of the claims and any necessary investigations relating to the claims;
 - (ii) investigating the accident and/or my claims;
 - (iii) carrying out and/or dealing with my instructions or responding to any enquiries by me;
 - (iv) administering my claims (including the mailing of correspondence, statements, invoices, reports or notices to me, which could involve disclosure of certain personal data about me to bring about delivery of the same as well as on the external cover of envelopes/mail packages); and/or
 - (v) complying with applicable law in administering, processing, handling and/or dealing with my claims (collectively the "Purposes")
- (b) all insurer(s) who have insured vehicle(s) involved in this accident and the Insurers' lawyers/law firms, may/are permitted to collect, use, disclose and/or process my Personal Information for one or more of the above Purposes; and
- (c) my Personal Information may/can be disclosed by any of the Insurers and/or GIA to their third party service providers or agents (including their lawyers/law firms), which may be sited outside of Singapore, for one or more of the above Purposes.
- (d) my Personal Information will also be collected and used to compile claims history for the purpose of fraud detection, investigation and management in present and all future claims.
- (e) the information so collected under (d) above may be shared / disclosed:
 - (i) to all insurers and/or any other third parties that assist in evaluating, investigating, controlling or managing fraud, regulators, law enforcement and government agencies as reasonably required for the purposes stated, or
 - (ii) for complying with requirements under any regulations, laws or court orders.

Policyholder's Signature
Date & Time:

Driver's Signature
(if driver is not the policyholder)
Date & Time:

Reporting Centre Personnel's Signature
Name:
NRIC/FIN No.:

TWINGCATR

Sketch Plan #2 Pg. 1

SKETCH PLAN

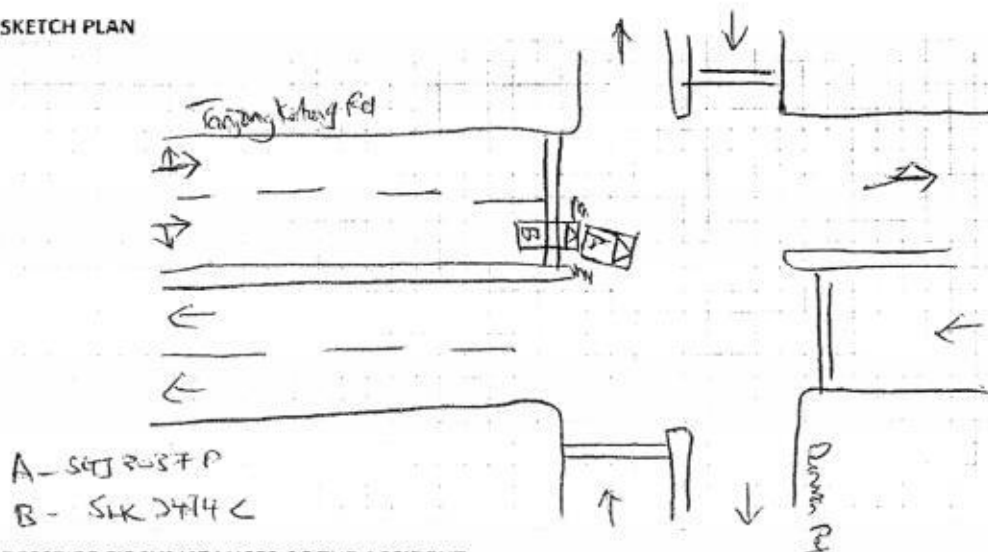

DESCRIBE CIRCUMSTANCES OF THE ACCIDENT

I was driving along ~~the~~ Tanjong Katong Rd towards ~~the~~ ECP on the right line of a 2-lane road. Somewhere at the junction of Dunman Rd, I slowed down and stopped as to check for oncoming traffic before making a right turn into Dunman Rd. Out of the sudden, veh (B) came from the rear position and collided directly with the rear portion of my vehicle.

A - SGT 2037 P

B - SIK 2474 C

DECLARATION

I/We declare the foregoing particulars are true in every respect.

Policyholder's Signature
Date & Time:

Driver's Signature
(if driver is not the policyholder)
Date & Time:

Reporting Centre Personnel's Signature
Name:
NRIC/FIN No.:

...CLAIM SUBFOLDER...(Pending for Survey Report)

CLAIM SUBFOLDER TRACKING							
Case	Notified	Est Submitted	Adj Assigned	Adj Rpt	Adj Submitted	Ins Auth'ed	Status
Main	26 Jan 2018		26 Jan 2018 16:59 Edit Adj Rpt	S\$0.00 Edit Estimates	S\$0.00 View Rpt		Pending for Survey Report Cancel Case

Main	Reference	Claim Details	Documents	Show All					
CLAIM SUBFOLDER DETAILS [Created by insurer]									
Insured: -, Co. Reg. No.: -									
Main Claimant: YEO CHAN SHENG , ID: S7134152F									
Vehicle Reg. No.: SGJ3037P		Date of Loss: 25/01/2018 00:00 - :59 [138 Months and 19 Days From LTA Reg Date (Man Yr)]							
Claim Type: TP / SNM18D00480C02		Policy/Cover Note No.: DMPCSN3043761700							
Vehicle Reg. No. (Insured): SLK2474C		Policy No. (Claimant):							
		Excess: S\$0.00							
Repairer: Twincar Automotive Pte Ltd (Kaki Bukit) BLK 2 KAKI BUKIT, #01-17/18 KAKI BUKIT AUTOHUB, 417921 Kaki Bukit - Tel:									
Handling Insurer: China Taiping Insurance (Singapore) Pte. Ltd. (HQ) - Tel: 6389 6111 ... [Handled by Chong Boon Sen]									
Adjuster: LKK Auto Consultants Pte Ltd (HQ) - Tel: 6256-3561 ... [Handled by XING GUO QIANG] ... [Final Rpt due 06/02/2018]									
Adj Asp. Remarks: NO EST, CASES W/O SJE.									
ASSOCIATED MAIL RECEIVED View All Compose Case Mail									
There are no mail for this case.									
ALL ASSOCIATED TASKS View All Search Tasks Create New Task Complete									
Due Date	Priority	Type	Task Group	Subject	Handler	Assigned By	Completed On	Created On	Done?
No results.									

Claim Documents

***SGJ3037P (SNM18D00480C02)**
[SLK2474C]
TP
YEO CHAN SHENG
Jan 25 2018 12:00AM
[-]
Twincar Automotive Pte Ltd

Upload Documents Upload Photos Compose New Letter			View View in Browser <input type="button" value="v"/>	
Photos/Images			3 per page <input type="button" value="v"/>	<input checked="" type="checkbox"/>
No	Relabel/Reorder	LKK Auto Consultants Pte Ltd (HQ)	Thumbnail	Print
1	07/05/18 14:14	General View	 Load PDF	
2	07/05/18 14:14	Photographs of Damaged Parts	 Load PDF	
3	07/05/18 14:14	Photo After Spray	 Load PDF	
Documentation			1 per page <input type="button" value="v"/>	<input checked="" type="checkbox"/>
No	Finalized On	China Taiping Insurance (Singapore) Pte. Ltd. (HQ)	Thumbnail	Print
1	26/01/18 16:58	PRS	 Load PDF	

Documents Checklist

DOCUMENTS CHECKLIST	Reset Save Print
There are no document checklists configured.	
Our Checklist Remarks - LKK Auto Consultants Pte Ltd (HQ)	
<div></div>	
Show Remarks To: <input type="checkbox"/> Handling Insurer <small>Note: Remarks are private unless you show it to other parties.</small>	

LKK Auto Consultants Pte Ltd (Co.Reg.No:199607198R)

51 Ubi Ave 1 #01-25, Paya Ubi Industrial Park

Singapore 408933

Tel: 6256-3561 Fax: 6844-8805 Email: sur@lkkauto.com; assignments@lkkauto.com

VEHICLE DAMAGE INSPECTION REPORT

Our File No: CS3/CT118001673/GD3E2

Date: 08/05/2018

REFERENCE

Handling Insurer: China Taiping Insurance
(Singapore) Pte. Ltd.

Policy No: DMPCSN3043761700

Claimant Vehicle
No : SGJ3037PInsured Vehicle
No : SLK2474C

Date of Loss: 25/01/2018

Nature of Claim: TP

Claim
No: SNM18D00480C02

DESCRIPTION & IDENTIFICATION OF VEHICLE

Reg No: SGJ3037P

Make & Model: NISSAN LATIO, 1.5 (A)

Reg. Date: 06/07/2006 (Man. Year: 2006)

Colour: Grey

Engine Capacity: 1498 cc

Market Value/New Car Price: N/A

Sum Insured (S\$): Market Value/New Car Price

Engine No: HR15367376

Chassis No: JN1BAAC11Z0001180

Odometer: 124039 km

CONDITION OF VEHICLE AT THE TIME OF SURVEY

General Condition: Steering (Serviceable):

Yes Footbrake (Serviceable): Yes

Handbrake (Serviceable): Yes Engine Modification:

No Pre-accident Condition:

CONDITION OF TYRES

Front Tyre Size: 185/65 R15

Rear Tyre Size: 185/65 R15

Front Left Side: Yokohama 6 mm

Rear Left Side: Yokohama 6 mm

Front Right Side: Yokohama 6 mm

Rear Right Side: Yokohama 6 mm

The above values represent the remaining tyre treads depth

COST OF CLAIMS	Repairer's	Adjuster's	Difference	Diff %
Parts	0.00	0.00	0.00	
Miscellaneous Items	0.00	0.00	0.00	
Labour	0.00	0.00	0.00	
Paintwork Labour	0.00	0.00	0.00	
Towing	0.00	0.00	0.00	
Nett Amount (S\$)	0.00	0.00	0.00	

INSPECTION

Date of Assignment: 26/01/2018

Date Inspected: 29/01/2018 Inspected At:

Twincar Automotive Pte Ltd (Kaki Bukit)
BLK 2 KAKI BUKIT, #01-17/18 KAKI
BUKIT AUTOHUB
Singapore 417921

Estimated Period of Repair: 5.0 days

Adjuster: XING GUO QIANG

Manager: Nivitha Govindasamy

NOTE: This report represents our findings at the time and place of inspection stated herein. Such inspection has been carried out to the best of our knowledge and ability but any other liability under any other circumstances is hereby expressly excluded.

- A) THE INSPECTION WAS CONDUCTED ON A "WITHOUT PREJUDICE" BASIS.
- B) THE REPAIR ESTIMATE WAS NOT PRESENTED AT THE TIME OF INSPECTION.
THE REPAIRER WAS TOLD TO PREPARE THE ESTIMATE.
- C) ENCLOSED PLEASE FIND DAMAGED VEHICLE PHOTOGRAPHS.

THE ESTIMATED REPAIR COST OF THE DAMAGED VEHICLE IS IN THE REGION OF \$6,500.00 - \$8,500.00

REPAIR DETAILS

Reference

Part Source:	MRM-SG	Version: 1.0 (Last Synchronised: 08 May 2018)
Parts:	144	NISSAN LATIO 1.5 (A) (Catalogue:Merimen Singapore 1.0)
Labour:	Repairer's	(Price-denominated Standard List)
Print Code:	(Unsubmitted, no print-code for SGJ3037P)	
Validity:	These estimates are valid only if they contain the print code (above) on all estimate pages, running page numbers with the END OF ESTIMATES marker on the last estimate page	
Further Info:	Items/values not in reference catalogue are prefixed with an asterisk *.	

Recommended Parts

There are no new parts selected.

Report was unsubmitted during this print-out.

Recommended Miscellaneous Items

There are no new miscellaneous items selected.

Recommended Labour

There are no labour items selected.

Report was unsubmitted during this print-out.

< END OF ESTIMATES >