

Surveyor
Mennen

Kalvin

ASSIGNMENT (Office)

From (Person):

Irene Tan

of

MSIG

Date/Time:

26/1/18 @ 4:58pm

Estimated Cost:

Bill to:

OD ☒ WS / TP RES / OD RES / EVA / INV / MV / CS

To Inspect Vehicle No:

SHB 6383A

Insured:

SJH 4802R

at Workshop m/s:

Comfort Delgro

Tel:

6214 6300

of

59 Layang Drive

Policy No:

80419079 QMX

Claim No:

547701

Sum Insured:

Excess:

Make of Veh:

(Client's Record)

D.O.A.

26/01/2018

CA / REV / REP. / REV 24 HRS

up

29/01/2018

H.O.D. Endorsement:

Date/Time:

5:48pm @ 26/1/18

Person Contacted:

jurnani

Vehicle ☒ IN ☐ OUT

Date/Time

Action/Instruction (✓) Estimate

SHB 6383E - CC4/LPC16024685/Hlpb3

D.O.A: 27/12/2016

SJH 4802R - CC6/AG11001283/Ag1f2k2

D.O.A: 09/09/2010

30/1/18 @

4:42pm revised to Irene Tan via Mennen

MSIG

29/1/18

SHB 6383A

20 Mar 2014

0

SHB 6383A
Comfort Delgro

Mercedes Benz E220
White
7532 68

2143

WDP2/20022 A7 62 744

0

0

0

205/60R16

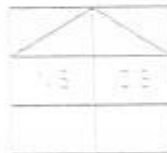

0

7

7

26/1/18

7

7

29/1/18

CPH (logus)

Rem.

3/1/18 Central C/S \$2150/ 3 days (Red & 6610-48, 75%)

4/1

RECEIVED 31 JAN 2018

3/1/18
3/1/18
3/1/18

Days Of Report 3
Resubmit No. of Times 1

MER-TP

2150

200
10

210



LKK Auto Consultants Pte Ltd

51 Ubi Ave 1 #01-25 Paya Ubi Industrial Park, Singapore 408933

TEL: 6256 3561 FAX: 6256 4315

Reg. No: 199607198R GST Reg. No. 19-9607198-R

Affiliated to Federation Internationale Des Experts En Automobile			
MSG INSURANCE (SINGAPORE) PTE LTD		Ref : CS/MSG18001672/K1qd3	
16 RAFFLES QUAY #24-01 HONG LEONG BLDG SINGAPORE 048581		Date : 29-01-2018	
		Code : MSG	
1. Policy Particulars :- THIRD PARTY CLAIM			
Insured Veh.	SJH 4802R	Veh. Inspected	SHB 6383A
Policy No.	80419079QMX	Coverage (\$)	0.00
Claim No.	547701	Excess (\$)	0.00
Assign From	MERIMEN (IRENE TAN)	Assign Date	29/01/2018
2. Vehicle Particulars & Condition			
Make & Model		c.c	0
Engine No.	HIDDEN	Year of Reg.	
Chassis No.		Colour	
Odometer	-	Steering	
Brakes		Modification	
General			
3. Conditions of Tyres			
	Size	Make	Balance
R/H Front Tyre			mm
L/H Front Tyre			mm
R/H Rear Tyre			mm
L/H Rear Tyre			mm
4. Description of Damages			
5. General Information			
Accident Date	26/01/2018	Inspection Date	29/01/2018
Survey held at	COMFORTDELGRO ENGINEERING PTE LTD 59 LOYANG DRIVE SINGAPORE 508969		
5a. Remarks			
A)THE INSPECTION WAS CONDUCTED ON A"WITHOUT PREJUDICE" BASIS. B)IN ACCORDANCE TO YOUR INSTRUCTIONS, WE HAVE NOT AUTHORISED REPAIRS.			

Note: This document has not been finalised.**LKK Auto Consultants Pte Ltd** (Co.Reg.No:199607198R)

51 Ubi Ave 1 #01-25, Paya Ubi Industrial Park

Singapore 408933

Tel: 6256-3561 Fax: 6844-8805 Email: sur@lkkauto.com; assignments@lkkauto.com

To: MSIG Insurance (Singapore) Pte. Ltd.
4 Shenton Way
#21-01 SGX Centre 2
Singapore 068807

From: LKK Auto Consultants Pte Ltd
51 Ubi Ave 1 #01-25
Paya Ubi Industrial Park
Singapore 408933

Attn: Irene Tan Gek Ing

Date: 30 Jan 2018

Preliminary Advice

Insured Vehicle No	: SJH4802R	Accident Date	: 26/01/2018
TP Vehicle No	: SHB6383A	Assignment Date	: 26/01/2018
Make	: MERCEDES-BENZ E220	Est. Duration of Repair	: 3.00
Date of Inspection	: 29/01/2018		
Inspection At	: COMFORTDELGRO ENGINEERING PTE LTD (LOYANG) 59 LOYANG DRIVE SINGAPORE 508969		

Point of Impact / General Description of Damages

The vehicle sustained impact / damages rear portion and parts claimed are consistent to the accident.

Repairer's Estimate (Gross)	:S\$	8,760.48
Revised Amount	:S\$	2,692.48
Check Items (Estimated)	:S\$	1,744.00
Total	:S\$	4,436.48

Lump Sum Repair	:S\$	
-----------------	------	--

Total Loss Consideration

New for Old Value	:S\$	
Pre-Accident Value	:S\$	
COE / PARF Rebate	:S\$	
Salvage Value	:S\$	
Margin for Repair	:S\$	

Remarks

() The vehicle is economical/not economical for repair.

(X) The above survey was conducted on a 'without prejudice' basis.

Survey Department Check List (Case Handler)

Reference No.: C3/MSG18001677/K19d3
Policy Type: OD / TP / RES / TL / EVA

SHB 6383A

Case Handler

Typist

Admin (Nivitha): Case handler to make sure all Information created by the assignment team are **ACCURATE**.

(1) Office Assign Form

- C Reference No.
- C Customer Code
- N Assign From
- C Assign Date
- C Veh No (Inspected)
- C Veh No (Insured)
- C D.O.A
- C Policy No
- C Claim No
- C Insurance Authorisation (CA /REV/REP)
- C Report Type
- C Weekend Charges
- N Survey held at/Repairer
- C Excess

Y-Date	N-Date	Y-Date	N-Date
✓			
✓			
✓			
✓			
✓			
✓			
✓			
✓			
✓			
✓			
✓			
✓			
✓			
✓			

Surveyor (Kalvin): Case handler to make sure the surveyor completed all required information.

(1) Assignment Form

- C Vehicle No
- C Regn Month/Year
- N Vehicle Type
- N Make & Model
- C Engine Capacity. (C.C)
- N Colour
- C Odometer. (Sp.Reading)
- C Chassis No
- N General Condition
- N Steering
- N Brake
- N Modification (Modi)
- C Tyre Size
- N Tyre Make
- C Tyre Balance
- C Date of Inspection
- N Survey held
- N Des.of Damages

✓			
✓			
✓			
✓			
✓			
✓			
✓			
✓			
✓			
✓			
✓			
✓			
✓			
✓			
✓			
✓			
✓			

(2) System - (Views/Merimen)

- C Damaged Vehicle Photographs Uploaded

✓			
---	--	--	--

(3) Workshop Estimate/Assignment Form

- N ALL Parts condition
- C Market Value for OD cases
- C Estimate Repair Cost for PRI (RSI, TMI, MSIG)
- C Days of repair
- C Finalised Amount
- C Re-inspection Cases to Finalize within 5 Days

✓			
✓			
✓			

(4) System - (Views/Merimen)

- C Resurvey photo Uploaded

✓			
---	--	--	--

Check By:

[Signature] 3/1/18

Case Handler

Date

*C: Critical *N: Non-Critical

21/05/2014

...CLAIM SUBFOLDER...(New Assignment)

CLAIM SUBFOLDER TRACKING

Case	Notified	Est. Submitted	Adj. Assigned	Adj. Rpt	Adj. Submitted	Ins. Auth'd	Status
Main	26 Jan 2018		26 Jan 2018 16:58 Assign				New Assignment Cancel Case

Main

Reference

Claim Details

Documents

[Show All](#)

CLAIM SUBFOLDER DETAILS

[Created by insurer]

Insured:	NAGAPPAN SUBRAMANIAN, ID: S2653786Z		
Main Claimant:	COMFORT TRANSPORTATION PTE LTD, Co. Reg. No.: 199303821R		
Vehicle Reg. No.:	SHB6383A	Date of Loss:	26/01/2018 00:00 - :59
Claim Type:	TP / 547701	Policy/Cover Note No.:	80419079QMX Coverage: 12/11/2017 - 07/02/2018
Vehicle Reg. No. (Insured):	SJH4802R	Policy No. (Claimant):	
		Excess:	
Repairer:	ComfortDelGro Engineering Pte Ltd (Loyang) 59 Loyang Drive, 508969 Loyang - Tel: 6214 8300		
Handling Insurer:	MSIG Insurance (Singapore) Pte. Ltd. (HQ) - Tel: +65 6827 7888 ... [Handled by Irene Tan Gek Ing - 6594 2541]		
Adjuster:	LKK Auto Consultants Pte Ltd (HQ) - Tel: 6256-3561 ... [Imm.Advice due 27/01/2018]		

ASSOCIATED MAIL RECEIVED

[View All](#) [Compose Case Mail](#)

There are no mail for this case.

ALL ASSOCIATED TASKS

[View All](#) [Search Tasks](#) [Create New Task](#) [Complete](#)

Due Date	Priority	Type	Task Group	Subject	Handler	Assigned By	Completed On	Created On	Done?
No results.									

SINGAPORE ACCIDENT STATEMENT

IMPORTANT NOTICE

1. Please report correctly the details of the accident to speed up the claims process.
2. This Form must be completed by the Policyholder and/or the Authorised Driver.
3. Information provided must be as truthful and accurate as possible. Any wilful misrepresentation or withholding of material facts may allow insurance companies to repudiate policy ability.
4. The issue and acceptance of this Form by insurance companies is not an admission of policy liability on the part of the insurance companies.
5. **Any false reporting may be referred to the Police for investigation.**
6. This report will be forwarded by the insurers of the GIA Records Management Centre established by the General Insurance Association of Singapore (GIA) for archiving and that copies of this report will, for a fee, be made available upon application by interested parties.
7. By the lodgement of this report to the insurers, you hereby consent to the archiving of this report at the centre and to copies of the report being made available aforesaid.

ACCIDENT STATEMENT

Date Of Report	26/01/2018 11:30
Date Of Accident	26/01/2018 06:45
Exact Location Of Accident	BUKIT BATOK ST 25 TWDS BT BATOK EAST AVE 3
Country/State of Loss	SINGAPORE

DETAILS OF OWN VEHICLE

Vehicle Registration Number	SHB6383A
Insured/Policyholder	
Name Of Registered Owner	COMFORT TRANSPORTATION PTE LTD
Co Reg No	199303821R
Email Address	FLEETSAFETY@CDGTAXI.COM.SG
Mobile Phone No	
Alternative Phone No	OFFICE-65508768

Vehicle Particulars

Manufacturer	MERCEDES-BENZ
Model	E220

Exact Purpose for which vehicle was being used at time of accident

Are you claiming under your own insurance policy for repair to your vehicle? NO

If No, Please state action to be taken THIRD PARTY

Vehicle Category TAXI

Insurance Company

Name of Insurance Company	INDIA INTERNATIONAL INSURANCE PTE LTD
Type Of Coverage	THIRD PARTY FIRE AND/OR THEFT
Fleet Policy	YES
Policy Number	MCOM0015
Cover Note Number	

Driver

Name of Driver	GO TECK CHOON
NRIC No	S1614864D
Date Of Birth	25/01/1963
Occupation	OUTDOOR
Date Of Driving Pass	31/03/1983
Driving Experience	34 YEARS AND 9 MONTHS
Gender	MALE
Mobile Number	
Fax Number	
Contact Number	
Email Address	NOEMAIL

Address	BLK 288E BUKIT BATOK STREET 25 #05-70
Postcode	654288
Was driver an employee of the Insured's Company	NO
If No, Relationship of the Driver with the Insured	OTHER - TAXI DRIVER
Vehicle Registration Number of Driver's Own Vehicle	-
	-
Insurance Company of Driver's Own Vehicle	-
	-

General Information of the Accident

Type Of Accident	COLLISION - HEAD TO REAR
Weather Conditions	CLEAR
Road Surface	DRY

Other Information

Was any foreign vehicle involved in this accident?	NO
Number of vehicles involved in the accident	2
Was any body injured in the Accident?	NO
Was any injured conveyed to hospital by ambulance?	NO
Was any other material or property damaged?	YES
I have been approached by unknown person(s) soliciting/offering accident claims assistance.	NO
Number of Passengers (Including Driver)	2
Passenger 1	NAME: : - GENDER: : FEMALE

Details of Police Action

Was the accident reported to the police?	NO
If Yes, Please state which Police Station	
Was notice of intended Prosecution given?	NO
If Yes, against whom?	

Circumstances of Accident

REFER ATTACHED

Attachment(s)

Are accident photos available for attachment?	YES
Was there any video captured by Car Camera?	YES
Remarks/ Reasons:	-
Was there any audio recorded?	NO

DETAILS OF OTHER VEHICLE PROPERTY 1

Vehicle Registration Number	SJH4802R
Vehicle Make/Model/Colour	
Details Of Properties	NAGAPPAN SUBRAMANIAM
Vehicle Category	PRIVATE CAR
Name of Driver	
NRIC/Passport Number	S2653786Z
Contact Number	
Address	
Postcode	
Insurance Company Name	
Nature Of Damage	FRONT

No. Of Passenger (Including Driver)

IMPORTANT NOTICE

1. Please report correctly the details of the accident to speed up the claims process.
2. This Form must be completed by the Policyholder and/or the Authorised Driver.
3. Information provided must be as truthful and accurate as possible. Any wilful misrepresentation or withholding of material facts may allow insurance companies to repudiate policy liability.
4. The issue and acceptance of this Form by insurance companies is not an admission of policy liability on the part of the insurance companies.
5. Any false reporting may be referred to the Police for investigation.
6. The report will be forwarded by the insurers of the GIA Records Management Centre established by the General Insurance Association of Singapore (GIA) for archiving and that copies of this report will for a fee be made available upon application by interested parties.
7. By the lodgment of this report to the insurers, you hereby consent to the archiving of this report at the centre and to copies of the report being made available aforesaid.
8. **Consent under the Personal Data Protection Act (PDPA)**

I understand, acknowledge, agree and consent that:

- (a) My insurer, my workshop and the General Insurance Association of Singapore ("GIA") may/are permitted to collect, use, disclose and/or process my personal data/personal information set out in this (form) and any other personal information provided by me or possessed by my insurer (collectively the "Personal Information") and disclose and transfer such Personal Information to all insurer(s) who have insured vehicle(s) involved in this accident (all insurer(s) who have insured vehicle(s) involved in this accident shall be collectively referred to as the "Insurers"), the Insurers' lawyers/law firms, the Monetary Authority of Singapore and any relevant government agency/authority (such as the police), for the purpose(s) of:
 - (i) processing, handling and/or dealing with my claims including the settlement of the claims and any necessary investigations relating to the claims;
 - (ii) investigating the accident and/or my claims;
 - (iii) carrying out and/or dealing with my instructions or responding to any enquiries by me;
 - (iv) administering my claims (including the mailing of correspondence, statements, invoices, reports or notices to me, which could involve disclosure of certain personal data about me to bring about delivery of the same as well as on the external cover of envelopes/mail packages); and/or
 - (v) complying with applicable law in administering, processing, handling and/or dealing with my claims (collectively the "Purposes")
- (b) all insurer(s) who have insured vehicle(s) involved in this accident and the Insurers' lawyers/law firms, may/are permitted to collect, use, disclose and/or process my Personal Information for one or more of the above Purposes; and
- (c) my Personal Information may/can be disclosed by any of the Insurers and/or GIA to their third party service providers or agents (including their lawyers/law firms), which may be sited outside of Singapore, for one or more of the above Purposes.
- (d) my Personal Information will also be collected and used to compile claims history for the purpose of fraud detection, investigation and management in present and all future claims.
- (e) the information so collected under (d) above may be shared / disclosed:
 - (i) to all Insurers and/or any other third parties that assist in evaluating, investigating, controlling or managing fraud, regulators, law enforcement and government agencies as reasonably required for the purposes stated;
 - (ii) for complying with requirements under any regulations, laws or court orders.

COMFORT TRANSPORTATION PTE LTD
CO. REG. NO. 199303821R

Policyholder's Signature
Date & Time:

Driver's Signature
(If driver is not the policyholder)
Date & Time:

Reporting Centre Personnel's Signature
Name:
NRIC/FIN No.:

GIA/ACC Sketch Plan Form V3



SKETCH PLAN

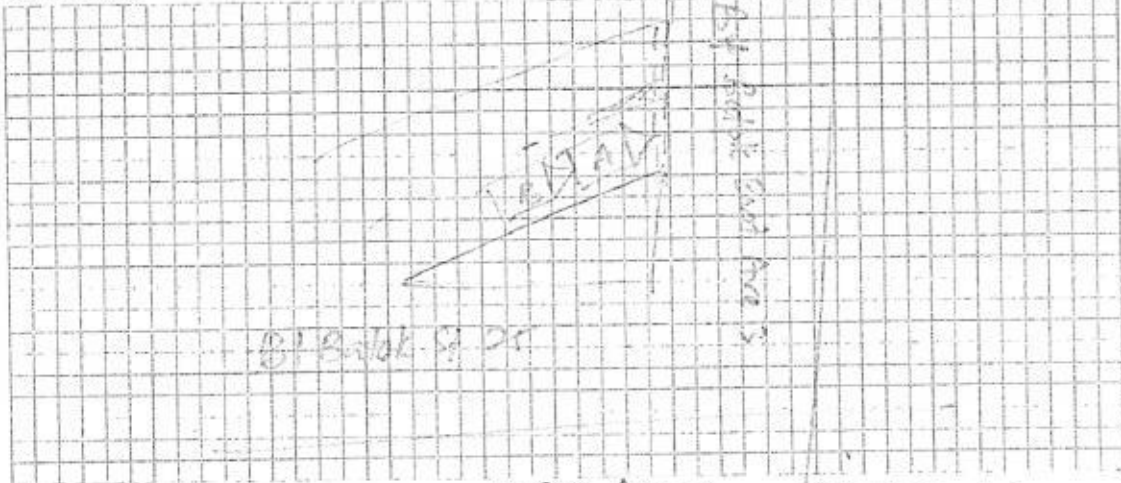

DESCRIBE CIRCUMSTANCES OF THE ACCIDENT A) SHB 6383 A B) SJH 4802 R

On 26/1/18 at about 0645 hrs while I Veh A stopped along the give way marking of the slip road towards Bukit Batok East Ave 3, Veh B collided on the rear of my stationary vehicle. The impact forced my vehicle to move forward and almost collide with another lorry along the main road that made a U-turn but there was no contact with the lorry (4P51127)

DECLARATION

I/We declare the foregoing particulars are true in every respect.

COMFORT TRANSPORTATION PTE LTD
CO. REG. NO. 109303021R

Policyholder's Signature
Date & Time:

Driver's Signature
(If driver is not the policyholder)
Date & Time:

Reporting Centre Personnel's Signature
Name:
NRIC/FIN No.:

CASTRAC Traffic Download Form 2.0

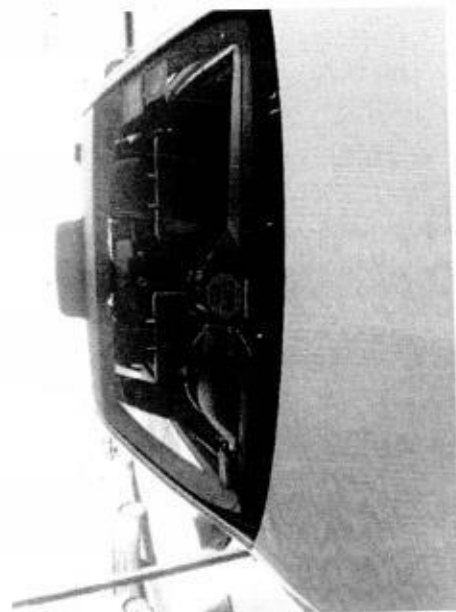
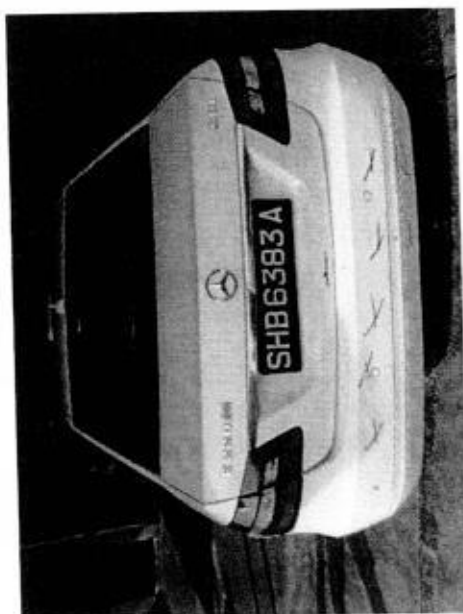
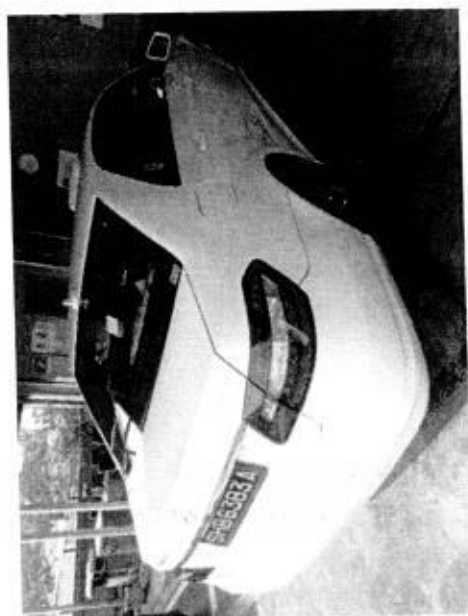
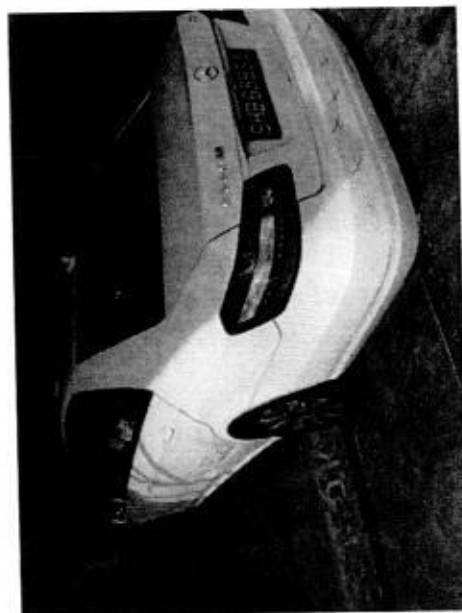

Member of COMFORTDELGRO

Date/Time: 26.01.2018 12:00 Page : 1

Team: ARC Repair TP(CLSO)1

JOB CARD

Sales Order:

JC NO.305110838

Customer:

REGN NO.:

SHB6383A

MILEAGE

Company: COMFORT TRANSPORTATION PTE LTD

MAKE:

MERCEDES BENZ

FUEL

Customer No. 7010045

E.....1/2.....F

Address: 383 SIN MING DRIVE

MODEL

E220CDI(E5)

DATE/TIME IN

Singapore SINGAPORE 575717

26.01.2018 09:50

(R) 65508755

(O)

YR OF MANU.

20.03.2014

TARGET DATE

(P)

CHASSIS CODE

WDD2120022A762744

COMPLETION DATE/TIME:

Job Card No.

JOB DESCRIPTION

Accident Date: 26.01.2018

Accident Time: 3P 26.01.18

/NO

LABOR CODE

DESCRIPTION

Worked & Passed Out By:

SERVICE ADVISOR

CUSTOMER'S SIGNATURE

Handover Slip

Exit Pass

Vehicle No.: SHB6383A

JU MSIG

Vehicle No.:

SHB6383A

Signature of Service Advisor

Signature/Date

Name of Service Advisor

Date

Returned to Service Reception upon collection

To be kept by Security Guard

COMFORTDELGRO ENGINEERING PTE LTD

REPAIR ESTIMATE*

VEHICLE NO : SHB 6383A

DATE 26/1/2018 13:45

MAKE :

MODEL : MERCEDES BENZ

Qty	Parts Description/ Labour	Type	Unit Price	Amount
	Boot Lid <i>X repair</i>			\$ 2,470.00
	Boot Lid Rubber <i>X su</i>			\$ 170.00
	Boot Lid Lock <i>X su</i>			\$ 275.00
	Boot Lid Lock Lower Catch <i>X su</i>			\$ 35.00
	Boot Lid Lock Sticker <i>- su</i>			\$ 17.00
	Boot Lid 'E220' Emblem <i>- su</i>			\$ 54.30
	Boot Lid Star Logo <i>- su</i>			\$ 45.00
	Boot Lid 'CDI' Emblem <i>- su</i>			\$ 54.30
	Rear Bumper <i>Adh</i>			\$ 1,510.00
	Rear Bumper Reinforcement <i>X repair</i>			\$ 1,150.00
	Rear Bumper Bracket Lower (LH/RH) <i>X su</i>		\$ 135.00	\$ 270.00
	Rear Bumper Bracket Top (LH/RH) <i>X su</i>		\$ 125.00	\$ 250.00
	Rear Bumper Retainer Mounting (LH/RH) <i>X su</i>		\$ 115.00	\$ 230.00
	Rear Panel End <i>X repair</i>			\$ 1,380.00
	Rear Panel Inner Garnish <i>X su</i>			\$ 240.00
	Rear Panel Inner Garnish Clip (10pcs) <i>X su</i>			\$ 40.00
	SUB TOTAL			\$ 8,190.60
	LESS 20%			\$ 1,638.12
	DISCOUNTED TOTAL			\$ 6,552.48
	Rear Bumper Sensor <i>shh</i>			\$ 388.00 Nett
	Labour Charge			
	Panel Beating <i>3 hrs</i>			\$ 850.00 <i>400</i>
	Spray Painting Charge <i>45</i>			\$ 250.00 <i>540</i>
	Wiring Charge <i>Adh Ryan phh</i>			\$ 50.00 <i>X su</i>
	Tuff Kote <i>X su</i>			\$ 50.00 <i>X su</i>
	Remove/Refix Reverse Sensor <i>20</i>			\$ 120.00 <i>20</i>
				\$ 1,820.00
	TOTAL LABOUR			\$ 1,820.00
	ESTIMATE TOTAL			\$ 8,760.48
<p>This is an initial estimate based on a visual inspection of the above vehicle. The final repair quantum will be prepared after the vehicle is surveyed by a motor Surveyor appointed by the insurance company.</p> <p><small>LKK Auto Consultants hence notify the Repairer of the following:</small></p> <ul style="list-style-type: none"> • To display damaged part(s) during resurvey. • Parts prices are subject to confirmation. • No illegal modification(s) is allowed. • Supplementary item(s) must be resurveyed and is subject to final approval from Insurance Company. <p><small>Acknowledged by Repairer</small></p> <p>Date:</p>				

MS16-(PIP)

Jumani

Our Job Ref No : 305110838

Date : 30.01.18

COMFORTDELGRO ENGINEERING

ComfortDelGro Engineering Pte Ltd
59 Loyang Drive Singapore 508969
Fax: 6548 8156

FINALIZATION FORM

To : LKK

Fax :

Attn : KALVIN

Vehicle Reg No. : SHB6383A

Date of Accident : 26.01.18

The survey and estimates of the repairs of the above-mentioned vehicle are as follows:-

1. The repair job shall bill to: MSIG — SJH4802R
###
2. The finalized amount shall be:
 - (a) Spare Parts after List discount
 - (b) Labour Charges ###
 - Total for Part-By-Part Repair Cost**
 - (c) Lumpsum Repair (If applicable)
Total for Lumpsum repair cost after Less: 20% \$2,150.00
Final Lumpsum Repair cost

3. Estimated normal period for repairs: 3 working days

4. We shall treat the above amount as Correct and Confirmed if there is no reply from you within 7 working days

5. Thank you for your assistance.

We confirm the estimates and finalized amount

Signature : 

Name : JUMANI

Tel : 6214 8315

Fax : 65468156

Signature : 

Name : Kalvin

Date : 31/1/18

For Official Use Only

Item	Amount	Document Attached Yes or No	Confirm By (Signature)	Remarks
1. Rental Rate P/Day		YES		
2. Loss of Income Paid		N		
3. Survey Fees				
4. LTA Search Fee	\$7.49			
5. Medical Fees (on behalf of driver, if applicable)				
6. Overrun				

Remarks:

LKK Auto Consultants Pte Ltd (Co.Reg.No:199607198R)

51 Ubi Ave 1 #01-25, Paya Ubi Industrial Park
Singapore 408933

Tel: 6256-3561 Fax: 6844-8805 Email: sur@lkkauto.com;assignments@lkkauto.com

VEHICLE DAMAGE INSPECTION REPORT

Our File No: CS/MSG18001672/K1QD3N2

Date: 02/02/2018

REFERENCE

Handling Insurer:	MSIG Insurance (Singapore) Pte. Ltd.	Policy No:	80419079QMX
Claimant Vehicle No :	SHB6383A	Insured Vehicle No :	SJH4802R
Date of Loss:	26/01/2018	Nature of Claim:	TP
		Claim No:	547701

DESCRIPTION & IDENTIFICATION OF VEHICLE

Reg No:	SHB6383A	Engine No:	65192431516719
Make & Model:	MERCEDES-BENZ E220, 2.1 D CDI BlueEFFICIENCY (A)	Chassis No:	WDD2120022A762744
Reg. Date:	20/03/2014 (Man. Year: 2013)	Odometer:	753268 km
Colour:	White		
Engine Capacity:	2143 cc		
Market Value/New Car Price:	N/A		
Sum Insured (\$\$):	Market Value/New Car Price		

CONDITION OF VEHICLE AT THE TIME OF SURVEY

General Condition:	Steering (Serviceable):	Yes	Footbrake (Serviceable):	Yes
Handbrake (Serviceable):	Yes	Engine Modification:	No	Pre-accident Condition:

CONDITION OF TYRES

Front Tyre Size:	205/60 R16	Rear Tyre Size:	205/60 R16
Front Left Side:	Bridgestone 7 mm	Rear Left Side:	Bridgestone 7 mm
Front Right Side:	Bridgestone 7 mm	Rear Right Side:	Bridgestone 7 mm

The above values represent the remaining tyre treads depth

COST OF CLAIMS

	Repairer's	Adjuster's	Difference	Diff %
Parts	6,940.48	1,732.48	5,208.00	75.04
Miscellaneous Items	0.00	0.00	0.00	
Labour	1,820.00	960.00	860.00	47.25
Paintwork Labour	0.00	0.00	0.00	
Towing	0.00	0.00	0.00	
Calculated Gross Total (\$\$)	8,760.48	2,692.48	6,068.00	69.27
Approved Total (Overridden) (\$\$)		2,150.00		
(\$\$)	8,760.48	2,150.00	6,610.48	75.46
+ GST 7.00/7.00% (\$\$)	613.23	150.50	462.73	75.46
Nett Amount (\$\$)	9,373.71	2,300.50	7,073.21	75.46

INSPECTION

Date of Assignment:	26/01/2018	
Date Inspected:	29/01/2018	Inspected At: ComfortDelGro Engineering Pte Ltd (Loyang) 59 Loyang Drive Singapore 508969

Estimated Period of Repair: 3.0 days

Adjuster: KALVIN ANG WEI KUN

Manager: SHIAU CHAN

NOTE: This report represents our findings at the time and place of inspection stated herein. Such inspection has been carried out to the best of our knowledge and ability but any other liability under any other circumstances is hereby expressly excluded.

REPAIR DETAILS

Reference

Part Source:	MRM-SG	Version: 1.0 (Last Synchronised: 02 Feb 2018)
Parts:	143	MERCEDES-BENZ E220 2.1 D CDI BlueEFFICIENCY (A) (Catalogue:Merimen Singapore 1.0)
Labour:	Repairer's	(Price-denominated Standard List)
Print Code:	(Unsubmitted, no print-code for SHB6383A)	
Validity:	These estimates are valid only if they contain the print code (above) on all estimate pages, running page numbers with the END OF ESTIMATES marker on the last estimate page	
Further Info:	Items/values not in reference catalogue are prefixed with an asterisk *.	

Recommended Parts

No.	Qty	Part No. Particulars	Condition	Repairer's	Amount
1	1	*BOOT LID	Repair	2,470.00 FL	*- FL
2	1	*BOOT LID RUBBER	Serviceable	170.00 FL	*- FL
3	1	*BOOT LID LOCK	Serviceable	275.00 FL	*- FL
4	1	*BOOT LID LOCK LOWER CATCH	Serviceable	35.00 FL	*- FL
5	1	*BOOT LID LOCK STICKER	Necessary	17.00 FL	*17.00 FL
6	1	*BOOT LID E220 EMBLEM	Necessary	54.30 FL	*54.30 FL
7	1	*BOOT LID STAR LOGO	Necessary	45.00 FL	*45.00 FL
8	1	*BOOT LID CDI EMBLEM	Necessary	54.30 FL	*54.30 FL
9	1	*REAR BUMPER	Deformed	1,510.00 FL	*1,510.00 FL
10	1	*REAR BUMPER REINFORCEMENT	Repair	1,150.00 FL	*- FL
11	2	*REAR BUMPER BRACKET LOWER (LH/RH)	Serviceable	270.00 FL	*- FL
12	2	*REAR BUMPER BRACKET TOP (LH/RH)	Serviceable	250.00 FL	*- FL
13	2	*REAR BUMPER RETAINER MOUNTING (LH/RH)	Serviceable	230.00 FL	*- FL
14	1	*REAR PANEL END	Repair	1,380.00 FL	*- FL
15	1	*REAR PANEL INNER GARNISH	Serviceable	240.00 FL	*- FL
16	10	*REAR PANEL INNER GARNISH CLIP	Not Necessary	40.00 FL	*- FL
17	1	*REAR BUMPER SENSOR	Shorted	388.00 FS	*388.00 FS

F=Franchise part. S=SpcNett. L=ListItemDisc.

Sub Total (\$\$)	8,578.60	2,068.60
- List Item Discount on L Items 20.00/20.00% (\$\$)	1,638.12	336.12
Total Parts (\$\$)	6,940.48	1,732.48

Report was unsubmitted during this print-out.

Recommended Miscellaneous Items

There are no new miscellaneous items selected.

Recommended Labour

No	Particulars	Lab.Type	Repairer's	Amount
Labour Items				
1	PANEL BEATING	New	850.00	400.00
2	SPRAY PAINTING CHARGE	New	750.00	540.00
3	WIRING CHARGE	New	50.00	-
4	TUFF KOTE	New	50.00	-
5	REMOVE/REFIX REVERSE SENSOR	New	120.00	20.00
Gross Labour Cost (S\$)			1,820.00	960.00

Report was unsubmitted during this print-out.

< END OF ESTIMATES >