

Date In: 26/01/2018 09:58	Job description	Date & Time Completed	Done by
Ref No: 1188/MSG18001635/Y	SAS e-illing		
Veh No: 580 6872C	E-mail (within 2hrs, A/C 2hrs)		
D.O.A: 23/01/2018 20:00	E-Motor Claim Form		
OD: TP / Reporting Only	E-Motor Y/O (within 20 hrs, TP 1hr)		
	E-Photo Uploaded		
TP Insured:	Assessment/Survey Report		
	Ass't Report by Fax / Hand to Owner/Wksp		

Preferred Wksp / INC Assign Wksp / OW: (Tel: (Fax: (
TP Particulars: Yell No: 580 6458 G	INC () / Non-INC ()	
Owner / Drivers (Tel: (
Policy No: (Period: (Cover Type: (
Confirmed by: (Date: (Time: (
Insured/Driver Liability: (% (Note: B/L Status (WO): N: 0-20%; P: 21-79%; P: 80-100%)	
Year of Registration: (Warranty: YES () / NO ()	
Excess: (\$	Loading: \$1,000 () / \$2,000 ()	

General Rem: ()	Walk-In Customer: ()	Customer's information strictly Confidential & Strictly NO refer of repairer.
()	Total Loss Case: ()	to e-mail Insurer URGENTLY.
Drive-In () / Towed-In ()	Invoice: YES () / NO ()	Towing Co: ()

Removal: ()	INC: ()	6/88/0016	Date & Time Completed	Done by
1) Apply for Transport Allowance () / Courtesy Car ()				
2) QC Check / Post Repair Inspection ()				
3) Upload Resurvey Photo [Repair Cost > \$3000] ()				

Injury: ()	
Date/Time	Action

11880626	Invoice Preparation Checklist	
1) AR: Accident Reporting (330)		
2) DA: Damage Assessment (\$100)	INC (\$50)	
3) TP: Towing Fee	\$10/\$15	
4) FT: Follow-Through Survey	\$120	
5) PT: Follow-Through Survey (Resurvey)	\$30	
For claimant only: INC Only (ver 10 Jan 2010)		
6) TR: Re-inspection	\$75	
7) NL: NL DA + SMART Survey	\$160	
8) NTUC Additional Services		
9) Q11		
10) IN: Courtesy Car / Tel Allowance	\$5	
11) IN: Repair Coordination	\$10	
12) IN: Post Repair Inspection	\$25	
13) IN: DV / Collect Unpaid Coordination	\$1	
14) IN: TP (Non-INC) against INC	\$20	
15) IN: 21 lens Mobile	\$10	
Invoice dated	File Charged	
Invoice valid	File Forward	

SINGAPORE ACCIDENT STATEMENT

IMPORTANT NOTICE

1. Please report correctly the details of the accident to speed up the claims process.
2. This Form must be completed by the Policyholder and/or the Authorised Driver.
3. Information provided must be as truthful and accurate as possible. Any wilful misrepresentation or withholding of material facts may allow insurance companies to repudiate policy ability.
4. The issue and acceptance of this Form by insurance companies is not an admission of policy liability on the part of the insurance companies.
5. **Any false reporting may be referred to the Police for investigation.**
6. This report will be forwarded by the insurers of the GIA Records Management Centre established by the General Insurance Association of Singapore (GIA) for archiving and that copies of this report will, for a fee, be made available upon application by interested parties.
7. By the lodgement of this report to the insurers, you hereby consent to the archiving of this report at the centre and to copies of the report being made available aforesaid.

ACCIDENT STATEMENT

Date Of Report	26/01/2018 09:58
Date Of Accident	23/01/2018 20:00
Exact Location Of Accident	ANG MO KIO AVE 6 TOWARDS LENTOR AVENUE
Country/State of Loss	SINGAPORE

DETAILS OF OWN VEHICLE

Vehicle Registration Number	SJQ6872C
Insured/Policyholder	
Name Of Registered Owner	TAN KHENG CHEE
NRIC No	S7080701G
Email Address	NOEMAIL
Mobile Phone No	(LOCAL) +65-98516680
Alternative Phone No	OTHERS-98516680

Vehicle Particulars

Manufacturer	KIA
Model	CERATO FORTE
Exact Purpose for which vehicle was being used at time of accident	PRIVATE USE
Are you claiming under your own insurance policy for repair to your vehicle?	NO
If No, Please state action to be taken	THIRD PARTY
Vehicle Category	PRIVATE CAR

Insurance Company

Name of Insurance Company	MSIG INSURANCE (SINGAPORE) PTE. LTD.
Type Of Coverage	COMPREHENSIVE
Fleet Policy	NO
Policy Number	A 80449702 QMX
Cover Note Number	

Driver

Name of Driver	TAN SWEE KHENG
NRIC No	S6865406H
Date Of Birth	13/12/1968
Occupation	INDOOR
Date Of Driving Pass	19/08/1997
Driving Experience	20 YEARS AND 5 MONTHS
Gender	FEMALE
Mobile Number	(LOCAL) +65-98516680
Fax Number	
Contact Number	
Email Address	NOEMAIL

Address	BLK 752 YISHUN STREET 72 #09-192
Postcode	760752
Was driver an employee of the Insured's Company	NO
If No, Relationship of the Driver with the Insured	SIBLING
Vehicle Registration Number of Driver's Own Vehicle	-
	-
	-
Insurance Company of Driver's Own Vehicle	-
	-
	-

General Information of the Accident

Type Of Accident	CHAIN COLLISION
Weather Conditions	CLEAR
Road Surface	DRY

Other Information

Was any foreign vehicle involved in this accident?	NO
Number of vehicles involved in the accident	3
Was any body injured in the Accident?	NO
Was any injured conveyed to hospital by ambulance?	NO
Was any other material or property damaged?	YES
I have been approached by unknown person(s) soliciting/offering accident claims assistance.	NO
Number of Passengers (Including Driver)	1

Details of Police Action

Was the accident reported to the police?	NO
If Yes, Please state which Police Station	
Was notice of intended Prosecution given?	NO
If Yes, against whom?	

Circumstances of Accident

PLEASE REFER TO SKETCH PLAN

Attachment(s)

Are accident photos available for attachment?	YES
Was there any video captured by Car Camera?	NO
Was there any audio recorded?	NO

DETAILS OF OTHER VEHICLE PROPERTY 1

Vehicle Registration Number	SLS6458G
Vehicle Make/Model/Colour	B.M.W
Details Of Properties	
Vehicle Category	PRIVATE CAR
Name of Driver	SEAH JIN HAI, EDMUND
NRIC/Passport Number	S8115214D
Contact Number	90851115
Address	
Postcode	
Insurance Company Name	
Nature Of Damage	
No. Of Passenger (Including Driver)	2

DETAILS OF OTHER VEHICLE PROPERTY 2

Vehicle Registration Number	SKW3321C
-----------------------------	----------

Vehicle Make/Model/Colour	KIA
Details Of Properties	
Vehicle Category	PRIVATE CAR
Name of Driver	TOH JU HONG
NRIC/Passport Number	S8436223I
Contact Number	91507684
Address	
Postcode	
Insurance Company Name	
Nature Of Damage	
No. Of Passenger (Including Driver)	

SKETCH PLAN

IMPORTANT NOTICE

1. Please report correctly the details of the accident to speed up the claims process.
2. This Form must be completed by the Policyholder and/or the Authorised Driver.
3. Information provided must be as truthful and accurate as possible. Any wilful misrepresentation or withholding of material facts may allow insurance companies to repudiate policy liability.
4. The issue and acceptance of this Form by insurance companies is not an admission of policy liability on the part of the insurance companies.
5. Any false reporting may be referred to the Police for investigation.
6. The report will be forwarded by the insurers of the GIA Records Management Centre established by the General Insurance Association of Singapore (GIA) for archiving and that copies of this report will for a fee be made available upon application by interested parties.
7. By the lodgment of this report to the insurers, you hereby consent to the archiving of this report at the centre and to copies of the report being made available aforesaid.
8. **Consent under the Personal Data Protection Act (PDPA)**

I understand, acknowledge, agree and consent that:

- (a) My insurer, my workshop and the General Insurance Association of Singapore ("GIA") may/are permitted to collect, use, disclose and/or process my personal data/personal information set out in this [form] and any other personal information provided by me or possessed by my insurer (collectively the "**Personal Information**") and disclose and transfer such Personal Information to all Insurer(s) who have insured vehicle(s) involved in this accident (all Insurer(s) who have insured vehicle(s) involved in this accident shall be collectively referred to as the "**Insurers**"), the Insurers' lawyers/law firms, the Monetary Authority of Singapore and any relevant government agency/authority (such as the police), for the purpose(s) of:
 - (i) processing, handling and/or dealing with my claims including the settlement of the claims and any necessary investigations relating to the claims;
 - (ii) investigating the accident and/or my claims;
 - (iii) carrying out and/or dealing with my instructions or responding to any enquiries by me;
 - (iv) administering my claims (including the mailing of correspondence, statements, invoices, reports or notices to me, which could involve disclosure of certain personal data about me to bring about delivery of the same as well as on the external cover of envelopes/mail packages); and/or
 - (v) complying with applicable law in administering, processing, handling and/or dealing with my claims (collectively the "**Purposes**")
- (b) all insurer(s) who have insured vehicle(s) involved in this accident and the Insurers' lawyers/law firms, may/are permitted to collect, use, disclose and/or process my Personal Information for one or more of the above Purposes; and
- (c) my Personal Information may/can be disclosed by any of the Insurers and/or GIA to their third party service providers or agents (including their lawyers/law firms), which may be sited outside of Singapore, for one or more of the above Purposes.
- (d) my Personal Information will also be collected and used to compile claims history for the purpose of fraud detection, investigation and management in present and all future claims.
- (e) the information so collected under (d) above may be shared / disclosed:
 - (i) to all insurers and/or any other third parties that assist in evaluating, investigating, controlling or managing fraud, regulators, law enforcement and government agencies as reasonably required for the purposes stated, or
 - (ii) for complying with requirements under any regulations, laws or court orders.

X

Policyholder's Signature
Date & Time:

[Signature]

Driver's Signature
(If driver is not the policyholder)
Date & Time:

[Signature] 26/01/2018

Reporting Centre Personnel's Signature
Name:
NRIC/FIN No.:

SKETCH PLAN Angkokio Ave 6 Towards Lardor Avenue

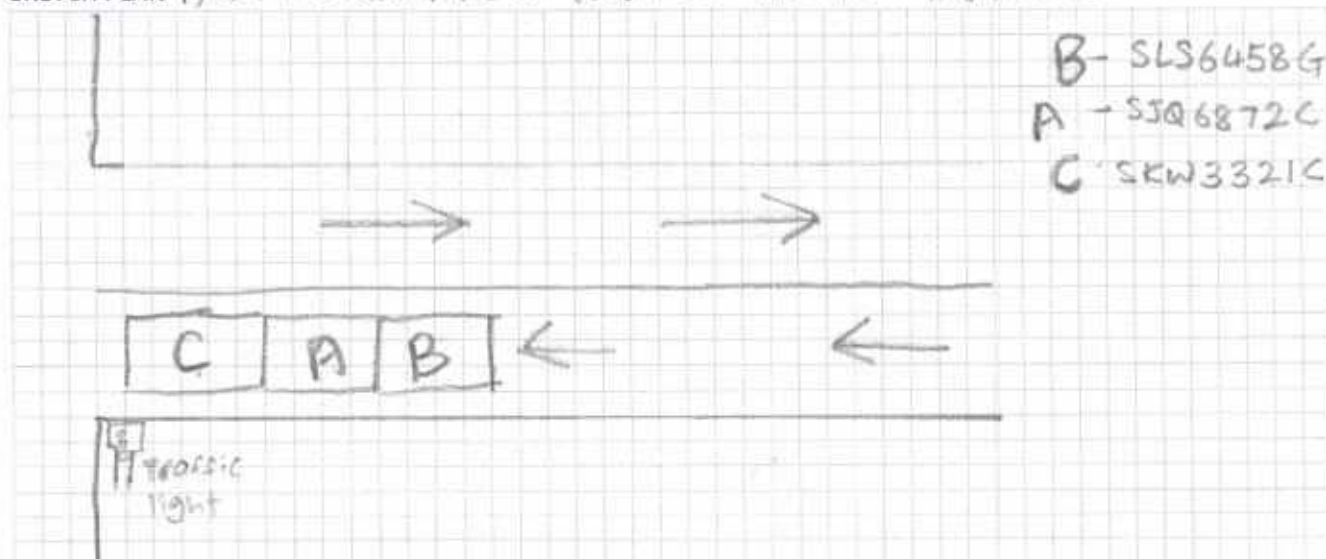

DESCRIBE CIRCUMSTANCES OF THE ACCIDENT

On the night of 23 Jan 2018, at about 8pm, I was on my way home. When the accident happened.

It was at the traffic light junction and it was a red light. All cars had stopped and suddenly I heard a bang and the impact causes my car to knock into the car in front of me.

DECLARATION

I/We declare the foregoing particulars are true in every respect.

X
Policyholder's Signature
Date & Time:

[Signature]
Driver's Signature
(If driver is not the policyholder)
Date & Time:

[Signature] 26/01/2018
Reporting Centre Personnel's Signature
Name:
NRIC/FIN No.:

ACCIDENT STATEMENT

ACCIDENT DATE: 23 / 01 / 2018 (DD/MM/YYYY), TIME: 20 : 00 (HH:MM)

LOCATION: ANG MO KIO AVE 6 HEADING TOWARDS LENTOR AVE

1. DETAILS OF VEHICLE

- a) VEHICLE NUMBER: SJQ 6872C
 b) INSURANCE COMPANY: MSEG
 c) POLICY NUMBER: _____
 d) POLICY TYPE: (COMPREHENSIVE / THIRD PARTY / THIRD PARTY FIRE & THEFT)
 e) MAKE & MODEL: KIA CERATO FORTE
 f) TYPE: (SALOON / COUPE / MPV / VAN / LORRY / MOTORCYCLE / OTHERS)
 g) VEHICLE CATEGORY: (PRIVATE / COMMERCIAL / MOTORCYCLE)
 h) PURPOSE OF USING AT ACCIDENT TIME: GOING HOME
 i) ARE YOU CLAIMING UNDER YOUR OWN INSURANCE (YES/NO)
 IF NO, PLEASE STATE (THIRD PARTY CLAIM / REPORTING ONLY)

2. INSURED / POLICY HOLDER

- a) NAME: _____ (MALE / FEMALE)
 b) NRIC/FIN/PASSPORT: _____ CONTACT: _____
 c) ADDRESS: _____

* CONTINUE TO 3. d IF DRIVER ALSO POLICY HOLDER

DRIVER

- a) NAME: _____ (MALE / FEMALE)
 b) NRIC/FIN/PASSPORT: _____ CONTACT: _____
 c) ADDRESS: _____

* d) DATE OF BIRTH: _____ (DD/MM/YYYY)

e) OCCUPATION: (INDOOR / OUTDOOR)

i) DATE OF DRIVING PASS 30 19 AUG 1997

4. WAS DRIVER AN EMPLOYEE OF THE INSURED'S COMPANY? (YES / NO)
 IF NO, RELATIONSHIP OF THE DRIVER WITH INSURED: _____

5. a) WEATHER CONDITION: (CLEAR / RAINING / OTHERS)

b) ROAD SURFACE: (DRY / WET / OTHERS)

6. WAS ANYBODY INJURED (YES / NO)

7. a) REPORTED TO POLICE (YES / NO)

IF YES, PLEASE STATE WHICH POLICE STATION: _____

8. THIRD PARTY VEHICLE

- a) VEHICLE NUMBER: SLS 6458 G MODEL: BMW
 b) DRIVER'S NAME: SEAH JEN JEN HAI EDMUND
 c) NRIC/FIN/PASSPORT: S8115214 D CONTACT: 96851115

9. THIRD PARTY VEHICLE

- d) VEHICLE NUMBER: SKW 3321 C MODEL: KIA
 e) DRIVER'S NAME: TOH JU HONG
 f) NRIC/FIN/PASSPORT: S8436223 I CONTACT: 91507684

No of passenger
 (including driver)
(1)

No of passenger
 (including driver)
(2)

No of passenger
 (including driver)
()

email =

fax =

VIDEO

REPUBLIC OF SINGAPORE

IDENTITY CARD NO. S6865406H



Name

TAN SWEE KHENG

陈 瑞 卿

Race

CHINESE

Date of birth

13-12-1968

Sex

F

Country/Place of birth

MALAYSIA



9342339



NRIC No. S6865406H



Nationality

MALAYSIAN

Date of issue

12-08-2014

Address

APT BLK 752 YISHUN STREET 72
#09-192
SINGAPORE 760752

REPUBLIC OF SINGAPORE

DRIVING LICENCE



Licence Number: **S 6 8 6 5 4 0 6 H**

Name:

TAN SWEE KHENG

Birth Date: **13 Dec 1968**

Issue Date: **29 Jul 2014**



002327855F

YOU ARE LICENSED TO DRIVE VEHICLES IN THE FOLLOWING CLASS(ES)

EFFECTIVE DATE

Class 2B Motorcycles =< 200 cc

19 Aug 1997

**Class 3 Motor Cars=< 3000kg with =<7 passengers, exclusive
of the driver; and other motor vehicles =< 2500kg**

19 Aug 1997

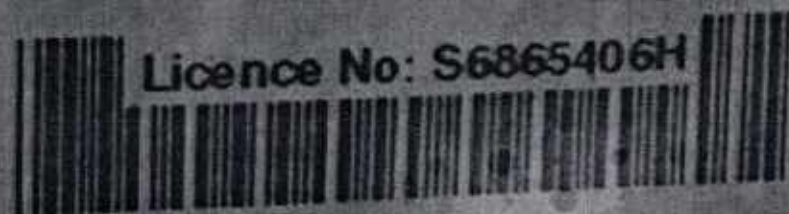

NP 428A

REPUBLIC OF SINGAPORE

IDENTITY CARD NO. S7080701G



Name

TAN KHENG CHEE



陳 庚 志

Race

CHINESE

Date of Birth

18-10-1970

Sex

M

Country of Birth

MALAYSIA





8289990



NRIC No. **S7080701G**

Nationality

MALAYSIAN

Blood Group

AB+

Date of issue

26-05-1998

APT BLK 752 YISHUN STREET 72 #09-192
SINGAPORE 760752

NRIC No: **S7080701G**

Date: **01-11-2001**

No: **4171920**

REPUBLIC OF SINGAPORE **DRIVING LICENCE**

Licence Number: **S7080701G**

Name:

TAN KHENG CHEE



Birth Date: **18 Oct 1970**

Issue Date: **23 Feb 2004**



YOU ARE LICENSED TO DRIVE VEHICLES IN THE FOLLOWING CLASS(ES)

PASS DATE

Class 3 Motor Cars and Motor Tractors the weight of
which unladen does not exceed 2500 kilograms

19 Aug 1997

Licence No: S7080701G

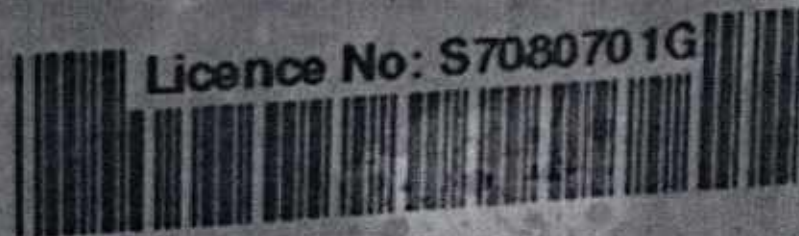

NP 428A

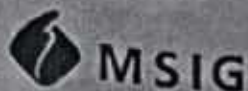

MSIG Insurance (Singapore) Pte. Ltd.
4 Shenton Way #21-01 SUX Centre 2 Singapore 068807
Tel: (65) 6827 7888 Fax: (65) 6827 7800
Co. Reg. No. 2004122120 GST Reg. No. 20-04122120

Certificate of Insurance

COPY

ROAD TRANSPORT ACT 1987 (MALAYSIA)
THE MOTOR VEHICLES (THIRD-PARTY RISKS) RULES, 1959 (FEDERATION OF MALAYSIA)
THE MOTOR VEHICLES (THIRD-PARTY RISKS AND COMPENSATION) ACT (CAP. 189 OF THE REVISED EDITION)
(REPUBLIC OF SINGAPORE)
THE MOTOR VEHICLES (THIRD-PARTY RISK AND COMPENSATION) RULES, 1996 EDITION (REPUBLIC OF SINGAPORE)
OR ANY AMENDMENT, ACT OR ACTS PASSED IN SUBSTITUTION THEREOF.

Form M.X.1
Individual Ownership

MOTOR MAX
Comprehensive

Certificate No. A 80449702 QNX

Excess: SGD500

Windscreen Excess: SGD100

1. Index Mark and Registration Number of Vehicle
EJQ6872C

2. Name of Policyholder
Tan Kheng Chee

3. Effective Date of the Commencement of Insurance for the purposes of the Act
27/11/2017

4. Date of Expiry of Insurance
26/11/2018

5. Persons or Classes of Persons entitled to drive*

Tan Kheng Chee

Any other person provided he is driving on the Policyholder's order or with the Policyholder's permission.

* Provided that the person driving is permitted in accordance with the licensing or other laws or laws or regulations to drive the Motor Vehicle or has been so permitted and is not disqualified by order of a Court of Law or by reason of any enactment or regulation in that behalf from driving the Motor Vehicle.

6. Limitations as to use*

Use only for social domestic and pleasure purposes and for the Policyholder's business.
The Policy does not cover use for hire or reward racing pace-making reliability trial speed-testing the carriage of goods other than samples in connection with any trade or business or use for any purpose in connection with the Motor Trade.

* Limitations rendered inoperative by Section 8 of the Motor Vehicles (Third-Party Risks and Compensation) Act (Chapter 189) and Section 95 of the Road Transport Act, 1987 (Malaysia), are not to be included under these headings.

PLEASE NOTE ALL CLAIMS RELATED REPAIR MUST BE CARRIED OUT AT ANY MSIG AUTHORIZED WORKSHOP LISTED IN THE ATTACHED.

This Certificate is not transferable to a new owner of the vehicle. If for any reason the Policy is terminated during its currency, the Certificate must be returned to the Insurer within 7 days of the termination or if the Certificate has been lost or destroyed, a Statutory Declaration to that effect must be made. Failure to comply with this obligation is an offence under the Motor Vehicles (Third-Party Risks and Compensation) Act (Cap. 189).

I/WE HEREBY CERTIFY that the Policy to which this Certificate relates is issued in accordance with the provisions of the Motor Vehicles (Third-Party Risks and Compensation) Act (Chapter 189) and Part IV of the Road Transport Act, 1987 (Malaysia) or any Amendment, Act or Acts passed in substitution thereof.

27 Nov 2017

Signature / Date

Counter-Signatory:
Tan Lee Teet Shirley

This certificate is not valid unless it is signed for & on behalf of the Company and Counter-Signed by a duly authorised representative of the Counter-Signatory.

MSIG Insurance (Singapore) Pte. Ltd.
Approved Insurers

Amy Lar
Senior Vice President, Agencies

XTLTSUSR2017112714481479

Sin Meng Ark
Sin Meng DP