

ASS. REC BY

REF

CS/MSG18001598/Avd302

Menimen

Adrian

ASSIGNMENT (Office) G

From (Person)

Katherine Wong

of

MSG

Date Time

26/11/2018 @ 9:46am

Estimated Cost

Bill to

OD / TP RES / TP RES / OD RES / EVA / INV / MV / CS

To Inspect Vehicle No:

GX 9329J

Insured

SDJ 163M

at Workshop no:

Precise Auto

Tel

6745 7367

of NO. 1 Kaki Bkt Ave 6 #02-34/36

Policy No

27812302 QMY

Claim No

546018

Sum Insured

Excess

Make of Veh

(Client's Record)

D.O.A. 11/01/2018

CA / REV / REP. / REV 24 HRS 'w/p'

H.O.D. Endorsement

Date/Time

10:25am @ 26/11/18

Person Contacted

Aine

Vehicle IN/OUT

Date/Time

Action/Instruction (X) Estimate

GX 9329J -X

SDJ 163M -X

31/8/18 @ 11:16am Yen Hong said pending finalise with Adrian

17/12/18 Adrian confirmed LS \$ 1000 (Real 4439.89, 83%)

11/12/18 Said preli revised via merimen

MSIG

30/1/2018

Gx9329J.

2017 Nov

Insurance Code

00 00 WS TR RES CD RES EVA INW IMV

To: Insured/Endorsee

Gx 9329J
Precise Auto

at: Branch/Office

No. 1, Kaki Bkt Ave 6 #02-34/36

Insured

Policy No.

Claims No.

Sum Insured

Excess

Claims Record

Make of Veh

Policy Condition

Remark: The veh had commenced its repair at the time of inspection

NS	DS

Bar or Marker Value

QAC Accident Report Consistent? Yes or No

QAC PR Seen Consistent? Yes or No

Est Repairs days Resp Yes or No

Est Sum % \$ Value Yes or No

QA / REV / REP / 24 HRS ^{up}

Date Person Contacted

Vehicle IN/OUT

Type Model MS/GR/Bus/Truck/Trailer

Truck Trailer

Make

Toyota Hiace.

2982

Color

White.

Chassis No.

10962

Engine

Cyls

KDH 2015 029455

Gen Cond Good Fair Poor Burnt

Grease Order Jammed Leaked Burnt or

Brake Order Jammed Leaked Burnt or

Mod N/A S/RH STD A/RH or

Tyre Size

155/80R15
185/80R15.

ES DUN EXNOVA GH PS LIZA MID OHTSU / PR / SUMI

TOYO / YOKO or

Front

Rear

R/Ra

06

R/Ra

06

L/Ra

06

L/Ra

06

D/OA

D/OA

30/01/18

Survey report

Precise.

Des of Damages Frn Rear D/S N/S U/C Roof top or

Rees o/s.

The U/C Chassis frame Body Structure affected due to collision

Date Time Action Instruction

TP MS/LH. ~~PRS~~

RECEIVED 17 DEC 2018

[Signature]
17/12/2018

Date Time Re-Insured

☐ Prelim. Report
☐ Final Report

Prelim. Report

Final Report

Date Time Re-Insured

Days Of Repair

3

Resurvey No. of Time

2

Survey Fee

17/12 - typst

Add Fee:

☐ 1st Fee
☐ 2nd Fee
☐ 3rd Fee
☐ 4th Fee

1st Fee

2nd Fee

3rd Fee

4th Fee

Repair Amount

merimen

Amount Paid

LS \$10000

10	200
10	
210	

...CLAIM SUBFOLDER...(New Assignment)

CLAIM SUBFOLDER TRACKING

Case	Notified	Est Submitted	Adj Assigned	Adj Rpt	Adj Submitted	Ins Auth'd	Status
Main	15 Jan 2018		26 Jan 2018 09:46 Assign				New Assignment Cancel Case

Main	Reference	Claim Details	Documents	Show All
------	-----------	---------------	-----------	--------------------------

CLAIM SUBFOLDER DETAILS [Created by insurer]

Insured:	SEAH JENG WEE, ID: S1766973G		
Main Claimant:	YANS LOGISTICS, Co. Reg. No.: 53372778B		
Vehicle Reg. No.:	GX9329J	Date of Loss:	11/01/2018 14:00 - :59
Claim Type:	TP / 546018	Policy/Cover Note No.:	27812302QMY (Comprehensive) Coverage: 27/12/2017 - 26/12/2018
Vehicle Reg. No. (Insured):	SDJ163M	Policy No. (Claimant):	
		Excess:	
Repairer:	Precise Auto Service (HQ) No 1 Kaki Bukit Ave 6, #02-34/36, 417883 Kaki Bukit - Tel: 67457367		
Handling Insurer:	MSIG Insurance (Singapore) Pte. Ltd. (HQ) - Tel: +65 6827 7888 ... [Handled by Katherine Wong Chew Shong - 6594 2544]		
Adjuster:	LKK Auto Consultants Pte Ltd (HQ) - Tel: 6256-3561 ... [Imm.Advice due 27/01/2018]		
Driver/Custodian (Insured):	SEAH SOO LIN (), NRIC: S0406076H, Tel: +6598184802		

ASSOCIATED MAIL RECEIVED [View All](#) [Compose Case Mail](#)

There are no mail for this case.

ALL ASSOCIATED TASKS [View All](#) [Search Tasks](#) [Create New Task](#) [Complete](#)

Due Date	Priority	Type	Task Group	Subject	Handler	Assigned By	Completed On	Created On	Done?
No results.									



LKK Auto Consultants Pte Ltd

51 Ubi Ave 1 #01-25 Paya Ubi Industrial Park, Singapore 408933

TEL: 6256 3561 FAX: 6256 4315

Reg. No: 199607198R GST Reg. No. 19-9607198-R

Affiliated to Federation Internationale Des Experts En Automobile			
MSIG INSURANCE (SINGAPORE) PTE LTD		Ref : CS3/MSG18001598/Ad3	
16 RAFFLES QUAY #24-01 HONG LEONG BLDG SINGAPORE 048581		Date : 26-01-2018	
		Code : MSG	
1. Policy Particulars :- (THIRD PARTY CLAIM)			
Insured Veh.	SDJ 163M	Veh. Inspected	GX 9329J
Policy No.	27812302	Coverage (\$)	0.00
Claim No.	546018	Excess (\$)	0.00
Assign From	MERIMEN (KATHERINE WONG)	Assign Date	26/01/2018
2. Vehicle Particulars & Condition			
Make & Model		c.c	0
Engine No.	HIDDEN	Year of Reg.	
Chassis No.		Colour	
Odometer	-	Steering	
Brakes		Modification	
General			
3. Conditions of Tyres			
	Size	Make	Balance
R/H Front Tyre			mm
L/H Front Tyre			mm
R/H Rear Tyre			mm
L/H Rear Tyre			mm
4. Description of Damages			
5. General Information			
Accident Date	11/01/2018	Inspection Date	
Survey held at	PRECISE AUTO SERVICE NO.1 KAKI BUKIT AVE 6 #02-34/36 SINGAPORE 417883		
5a. Remarks			
A) THE INSPECTION WAS CONDUCTED ON A "WITHOUT PREJUDICE" BASIS. B) THE REPAIR ESTIMATE WAS NOT PRESENTED AT THE TIME OF INSPECTION. THE REPAIRER WAS TOLD TO PREPARE THE ESTIMATE. C) ENCLOSED PLEASE FIND DAMAGED VEHICLE PHOTOGRAPHS.			

LKK Auto Consultants Pte Ltd (Co.Reg.No:199607198R)

51 Ubi Ave 1 #01-25, Paya Ubi Industrial Park

Singapore 408933

Tel: 6256-3561 Fax: 6844-8805 Email: sur@lkkauto.com; assignments@lkkauto.com

To: MSIG Insurance (Singapore) Pte. Ltd. 4 Shenton Way #21-01 SGX Centre 2 Singapore 068807	From: LKK Auto Consultants Pte Ltd 51 Ubi Ave 1 #01-25 Paya Ubi Industrial Park Singapore 408933
Attn: Katherine Wong Chew Shong	Date: 17 Dec 2018
<u>Preliminary Advice</u>	

Insured Vehicle No	: SDJ163M	Accident Date	: 11/01/2018
TP Vehicle No	: GX9329J	Assignment Date	: 26/01/2018
Make	: TOYOTA HIACE	Est. Duration of Repair	: 3.00
Date of Inspection	: 30/01/2018		
Inspection At	: PRECISE AUTO SERVICE (HQ) NO 1 KAKI BUKIT AVE 6, #02-34/36 SINGAPORE 417883		

Point of Impact / General Description of Damages

The vehicle sustained impact / damages rear o/s portion and parts claimed are consistent to the accident.

Repairer's Estimate (Gross)	:S\$	5,739.89
Revised Amount	:S\$	1,000.00 (Lump Sum)
Check Items (Estimated)	:S\$	0.00
Total	:S\$	1,000.00
Lump Sum Repair	:S\$	

Total Loss Consideration

New for Old Value	:S\$	
Pre-Accident Value	:S\$	
COE / PARF Rebate	:S\$	
Salvage Value	:S\$	
Margin for Repair	:S\$	

Remarks

() The vehicle is economical/not economical for repair.

(X) The above survey was conducted on a 'without prejudice' basis.

SINGAPORE ACCIDENT STATEMENT

IMPORTANT NOTICE

1. Please report correctly the details of the accident to speed up the claims process.
2. This Form must be completed by the Policyholder and/or the Authorised Driver.
3. Information provided must be as truthful and accurate as possible. Any wilful misrepresentation or withholding of material facts may allow insurance companies to repudiate policy ability.
4. The issue and acceptance of this Form by insurance companies is not an admission of policy liability on the part of the insurance companies.
5. Any false reporting may be referred to the Police for investigation.
6. This report will be forwarded by the insurers of the GIA Records Management Centre established by the General Insurance Association of Singapore (GIA) for archiving and that copies of this report will, for a fee, be made available upon application by interested parties.
7. By the lodgement of this report to the insurers, you hereby consent to the archiving of this report at the centre and to copies of the report being made available aforesaid.

ACCIDENT STATEMENT

Date Of Report	14/01/2018 19:57
Date Of Accident	11/01/2018 13:10
Exact Location Of Accident	EXIT FROM AYE TRAVELLING TOWARDS CLEMENTI ROAD
Country/State of Loss	SINGAPORE

DETAILS OF OWN VEHICLE

Vehicle Registration Number	GX9329J
Insured/Policyholder	
Name Of Registered Owner	YANS LOGISTICS
Co Reg No	53372778B
Email Address	NOEMAIL
Mobile Phone No	(LOCAL) +65-93536551
Alternative Phone No	OFFICE-93536551

Vehicle Particulars

Manufacturer	TOYOTA
Model	HIACE DX 3.0 M
Exact Purpose for which vehicle was being used at time of accident	COMMERCIAL USE
Are you claiming under your own insurance policy for repair to your vehicle?	NO
If No, Please state action to be taken	THIRD PARTY
Vehicle Category	COMMERCIAL VEHICLE

Insurance Company

Name of Insurance Company	EQ INSURANCE COMPANY LTD
Type Of Coverage	COMPREHENSIVE
Fleet Policy	NO
Policy Number	DMCHHQ17-000291
Cover Note Number	

Driver

Name of Driver	MUHAMMAD ASYIQ BIN NOOR MUHAMMAD
NRIC No	S9735065E
Date Of Birth	09/10/1997
Occupation	OUTDOOR
Date Of Driving Pass	25/02/2016
Driving Experience	1 YEAR AND 10 MONTHS
Gender	MALE
Mobile Number	(LOCAL) +65-93536551
Fax Number	
Contact Number	
E Mail Address	ASYIQNOOR59@GMAIL.COM

Address NA
 Postcode
 Was driver an employee of the Insured's Company YES
 If No, Relationship of the Driver with the Insured
 Vehicle Registration Number of Driver's Own Vehicle -
 -
 -
 Insurance Company of Driver's Own Vehicle -
 -
 -

General Information of the Accident

Type Of Accident COLLISION - HEAD TO REAR
 Weather Conditions RAINING
 Road Surface WET

Other Information

Was any foreign vehicle involved in this accident? NO
 Number of vehicles involved in the accident
 Was any body injured in the Accident? YES
 Was any injured conveyed to hospital by ambulance? NO
 Was any other material or property damaged? YES
 I have been approached by unknown person(s) soliciting/offering accident claims assistance. NO
 Number of Passengers (Including Driver) 1

Details of Police Action

Was the accident reported to the police? YES
 If Yes, Please state which Police Station
 Police Station Name CLEMENTI N.P.C
 Police Station Address ROAD: 20 CLEMENTI AVE 5 , POSTCODE: 129858 , COUNTRY: SINGAPORE
 Police Station Contact TEL NO: - FAX NO:
 Was notice of intended Prosecution given? NO
 If Yes, against whom?

Circumstances of Accident

REFER TO POLICE REPORT NO: (T/20180114/2094) ON 11/01/2018 AT ABOUT 1310HRS, I WAS DRIVING A WHITE TOYOTA HIACE BEARING THE REGISTRATION NO. OF GX9329J ALONG AYE AND WAS WAITING TO EXIT AYE AND PROCEED TOWARDS CLEMENTI ROAD. MY VEHICLE WAS ON THE SECOND LANE AND THERE WAS ONE WHITE MERCEDES-BENZ BEARING THE REGISTRATION PLATE NO. OF SDJ163M BEHIND ME. WE WERE WAITING FOR THE TRAFFIC LIGHT TO TURN GREEN AS IT WAS RED AT THAT POINT OF TIME. SHORTLY AFTER, THE TRAFFIC LIGHT TURNED GREEN AND I TURNED RIGHT ON TO CLEMENTI ROAD WHILE STILL STAYING ON MY LANE. THE VEHICLE BEHIND ME (SDJ163M) THEN CHANGED LANE TO THE RIGHT AND DROVE TOWARDS CLEMENTI ROAD. ALL OF A SUDDEN, THE MERCEDES-BENZ THEN KNOCKED ON TO MY VEHICLE FROM THE BACK. BOTH ME AND THE OTHER DRIVE THEN GOT DOWN FROM OUR VEHICLES AND TOOK PHOTOGRAPHS OF THE ACCIDENT. I MANAGED TO TAKE THE DRIVER'S PARTICULARS, HOWEVER THE DRIVER DID NOT ASK FOR MINE. DUE TO THE ACCIDENT, I SUSTAINED PAIN ON MY LOWER BACK AND RIGHT SHOULDER. I THEN WENT TO CONSULT A DOCTOR AT MOUNT ALVERINA HOSPITAL AND WAS GIVEN 5 DAYS NC FROM 12/10/2018 TO 16/01/2018. THERE IS NO IN-CAR CAMERA INSTALLED INSIDE MY VEHICLE, HOWEVER I AM NOT SURE IF THE OTHER DRIVER HAVE ANY IN-CAR CAMERA INSIDE HIS VEHICLE. THE DAMAGED ON MY VEHICLE WAS DAMAGED ON THE BACK BUMPER, WHILE THE DAMAGED ON THE OTHER PARTY VEHICLE WAS DAMAGED ON THE FRONT BONNET AND SCRATCHES ON THE LEFT FRONT PORTION OF THE VEHICLE.

Attachment(s)

Are accident photos available for attachment? YES
 Was there any video captured by Car Camera? NO
 Was there any audio recorded? NO

DETAILS OF OTHER VEHICLE PROPERTY 1

Vehicle Registration Number SDJ163M

Vehicle Make/Model/Colour	MERCEDES BENZ/E250/WHITE
Details Of Properties	
Vehicle Category	PRIVATE CAR
Name of Driver	SEAH SOO LIN
NRIC/Passport Number	S0406076H
Contact Number	98184802
Address	
Postcode	
Insurance Company Name	
Nature Of Damage	
No. Of Passenger (Including Driver)	1

DETAILS OF INJURED PERSON 1

Name	MUHAMMAD ASYIQ BIN NOOR MUHAMMAD
Approximate Age	21
Injuries Sustain	LOWER BACK AND RIGHT SHOULDER PAIN
Injured person in which vehicle?	GX9329J
Were seat belts worn?	YES
Was this injured conveyed to hospital by ambulance?	NO
Address	
Postcode	

Sketch Plan

IMPORTANT NOTICE

1. Please report correctly the details of the accident to speed up the claims process.
2. This Form must be completed by the Policyholder and/or the Authorised Driver.
3. Information provided must be as truthful and accurate as possible. Any willful misrepresentation or withholding of material facts may allow insurance companies to repudiate policy liability.
4. The issue and acceptance of this form by insurance companies is not an admission of policy liability on the part of insurance companies.
5. Any false reporting may be referred to the Police for investigation.
6. The report will be forwarded by the Insurers of the GIA Records Management Centre established by the General Insurance Association of Singapore (GIA) for archiving and that copies of this report will for a fee be made available application by interested parties.
7. By the lodgement of this report to the insurers, you hereby consent to the archiving of this report at the centre and to copies of the report being made available aforesaid.
8. **Consent under the Personal Data Protection Act (PDPA)**
 I understand, acknowledge, agree and consent that:
 (a) My insurer, my workshop and the General Insurance Association of Singapore (GIA) may be permitted to collect, use, disclose and/or process my personal data/personal information set out in this form and any other personal information provided by me or possessed by my insurer (collectively the "Personal Information") and disclose and transfer such Personal Information to all insurers who have insured vehicle(s) involved in this accident (all insurers) who have insured vehicle(s) involved in this accident shall be collectively referred to as the "Insurers", the insurers' lawyers/law firms, the Monetary Authority of Singapore and any relevant government agency/authority (such as the police), for the purpose(s) of:
 (i) processing, handling and/or dealing with my claims including the settlement of the claims and any necessary investigations relating to the claims;
 (ii) investigating the accident and/or my claims;
 (iii) carrying out and/or dealing with my instructions or responding to any enquiries by me;
 (iv) administering my claims (including the mailing of correspondence, statements, invoices, reports or notices to me, which could involve disclosure of certain personal data about me to bring about delivery of the same as well as on the external cover of envelopes/mail packages), and/or
 (v) complying with applicable law in administering, processing, handling and/or dealing with my claims (collectively the "Purposes").
 (b) all insurer(s) who have insured vehicle(s) involved in this accident and the Insurers' lawyers/law firms, may be permitted to collect, use, disclose and/or process my Personal Information for one or more of the above Purposes; and
 (c) my Personal Information may/can be disclosed by any of the Insurers and/or GIA to their third party service providers or agents (including their lawyers/law firms) which may be sited outside of Singapore for one or more of the above Purposes.



VERIFIED BY AJAX MARS
REPORTING OFFICER
MOHAMMAD SULHANDI BIN
MOHD AFFANDI

Policyholder's Signature / Date & Time

Driver's Signature (if driver is not the policyholder) / Date & Time

Witnessed by Reporting Centre Personnel

Sketch Plan

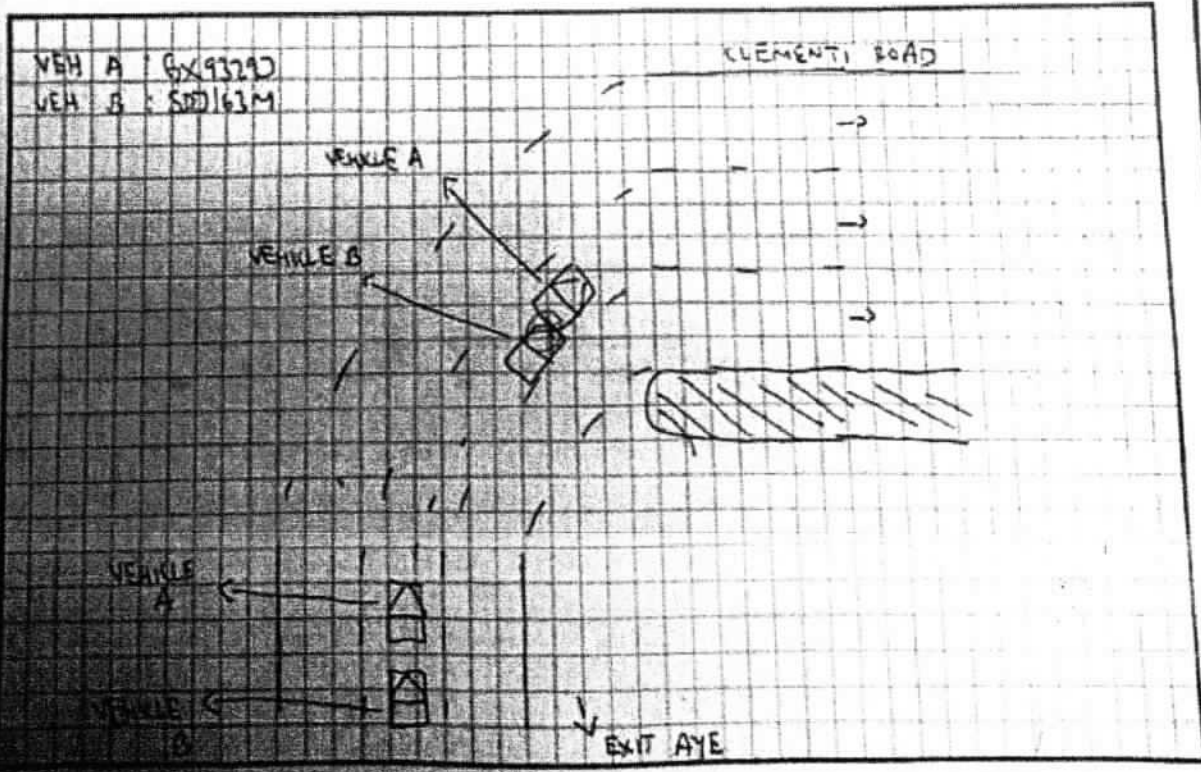

Ben

From: Sean Misson <missonsean@yahoo.com.sg>
Sent: Wednesday, 24 January 2018 1:31 PM
To: Ben
Subject: Re: GIA REPORT-GX9329J

Hi there,

I would like you to help me to change "REPORTING ONLY" to "3rd party Claim" as I will be claiming against the vehicle who hit my rear that day.

Thank You

Best regards,
Sean

Sent from Yahoo Mail for iPhone

On Wednesday, January 24, 2018, 10:52 AM, Ben <ben@ajaxmars.com> wrote:

Dear Sir,

Please kindly find the attached file for your reference.

Thank you.

Ben Ng

Email: ben@ajaxmars.com

AJAX MARS Pte Ltd

120 Lower Delta Road

#08-08 Cendex Centre

Singapore 169208

Tel: [\(65\) 6333 2222](tel:(65)63332222) Fax: [\(65\) 6849 9155](tel:(65)68499155)

<http://www.ajaxadjusters.com>

PRECISE AUTO SERVICE

NO. 1 KAKI BUKIT AVE 6 #02-34/36 SINGAPORE 417883

TEL : 67457367 FAX : 68413390

CO. REG. NO. : 35766600C GST REG. NO. : 35766600C

28-05-18

Date Of Accident : 11-01-18

Adrian

OUR REF : GX 9329J/T/18

date in/out : 29/01/18 to 31/01/18

YANS LOGISTICS

527 Serangoon Road

TP MS16

Veron

Singapore 218161

ESTIMATE BILL ON VEH. NO. : GX 9329J

MODEL : TOYOTA HIACE

CHASSIS NO : KDH2015029455

LIST ITEM

Rear Bumper Fascia	Delam d		401.80 ✓
Rear Bumper Side Retainer RH	new		122.10 65
Rear Bumper Clips	new	10pcs @ 12.90	129.00 30
Rear Bumper Beam	Not new		132.25 ✗
Tail Lamp RH	cracked		285.10 ✓
Tail Lamp Lower Garnish	cracked	883.20	101.30 ✓
Rear Fender Air Vent RH	new	662.40	109.50 ✗
Rear End Side Panel RH	Repair		1,781.40 ✗
Tail Gate Badge	} Not new		58.00 ✗
Tail Gate Sticker "Hiace"			51.30 ✗
Tail Gate Sticker "1250kg"			48.10 ✗
			3,219.85
25% Less Discount			804.96
			2,414.89

SPECIAL NETT ITEM

70km/h Sticker	} new	25.00 x
Reverse Sensor		380.00 x

LABOUR CHARGE

To remove & refix reverse sensor		120.00 50
To respray affected areas	630	800.00 250
To tuff coat affected areas		120.00 x
To renew damaged parts, straighten & repair rear RH fender tail gate and aligned all parts		1,800.00 300
To check & reconnect snap wiring		80.00 30

TOTAL :	<u>5,739.89</u>
GST 7% :	<u>401.79</u>
AMOUNT DUE :	<u><u>6,141.68</u></u>

total 1292.40

r/s: 1000
030 days

14K

LKK Auto Consultants hence notify the Repairer of the following:

- To resurvey before/after spray painting
- To display damaged part(s) during resurvey
- Parts prices are subject to confirmation
- Third party survey is on a "Without Prejudice" basis
- No illegal modification(s) is allowed
- Supplementary item(s) must be resurveyed and is subject to final approval from Insurance Company

Acknowledged by Repairer

Signature:

Date:

...CLAIM SUBFOLDER...(Pending for Survey Report)

CLAIM SUBFOLDER TRACKING							
Case	Notified	Est Submitted	Adj Assigned	Adj Rpt	Adj Submitted	Ins Auth'ed	Status
Main	15 Jan 2018		26 Jan 2018 09:46 Edit Adj Rpt	S\$1,000.00 Edit Estimates	S\$1,000.00 View Rpt		Pending for Survey Report Cancel Case

Main	Reference	Claim Details	Documents	Show All					
CLAIM SUBFOLDER DETAILS [Created by insurer]									
Insured: SEAH JENG WEE , ID: S1766973G									
Main Claimant: YANS LOGISTICS , Co. Reg. No.: 53372778B									
Vehicle Reg. No.: GX9329J		Date of Loss: 11/01/2018 14:00 - :59 [1 Months and 27 Days From LTA Reg Date (Man Yr)]							
Claim Type: TP / 546018		Policy/Cover Note No.: 27812302QMY (Comprehensive) Coverage: 27/12/2017 - 26/12/2018							
Vehicle Reg. No. (Insured): SDJ163M		Policy No. (Claimant):							
		Excess:							
Repairer: Precise Auto Service (HQ) No 1 Kaki Bukit Ave 6, #02-34/36, 417883 Kaki Bukit - Tel: 67457367									
Handling Insurer: MSIG Insurance (Singapore) Pte. Ltd. (HQ) - Tel: +65 6827 7888 ... [Handled by Katherine Wong Chew Shong - 6594 2544]									
Adjuster: LKK Auto Consultants Pte Ltd (HQ) - Tel: 6256-3561 ... [Handled by XING GUO QIANG] ... [Final Rpt due 25/02/2018]									
Driver/Custodian (Insured): SEAH SOO LIN () , NRIC: S0406076H, Tel: +6598184802									
ASSOCIATED MAIL RECEIVED View All Compose Case Mail									
There are no mail for this case.									
ALL ASSOCIATED TASKS View All Search Tasks Create New Task Complete									
Due Date	Priority	Type	Task Group	Subject	Handler	Assigned By	Completed On	Created On	Done?
No results.									

Claim Documents

***GX9329J (546018)**
[SDJ163M]

TP

YANS LOGISTICS

Jan 11 2018 2:00PM

[SEAH JENG WEE]

Precise Auto Service

Upload Documents			Upload Photos		Compose New Letter		View		View in Browser	
Assessment Reports							1 per page		<input checked="" type="checkbox"/>	
No	Finalized On	MSIG Insurance (Singapore) Pte. Ltd. (HQ)		Thumbnail	Print					
1	25/01/18 16:36	Accident Statement From:SC - Reg. No: SDJ163M, Claimant: SEAH JENG WEE		Load HTM						
No	Finalized On	LKK Auto Consultants Pte Ltd (HQ)		Thumbnail	Print					
1	17/12/18 10:26	Adjuster Immediate Advice		Load HTM						
Photos/Images							3 per page		<input checked="" type="checkbox"/>	
No	Relabel/Reorder	LKK Auto Consultants Pte Ltd (HQ)		Thumbnail	Print					
1	20/04/18 16:31	General View		Load JPG	<input checked="" type="checkbox"/>					
2	20/04/18 16:31	General View		Load JPG	<input checked="" type="checkbox"/>					
3	20/04/18 16:31	General View		Load JPG	<input checked="" type="checkbox"/>					
4	20/04/18 16:31	General View		Load JPG	<input checked="" type="checkbox"/>					
5	20/04/18 16:31	General View		Load JPG	<input checked="" type="checkbox"/>					
6	20/04/18 16:31	General View		Load JPG	<input checked="" type="checkbox"/>					
7	20/04/18 16:31	General View		Load JPG	<input checked="" type="checkbox"/>					
8	20/04/18 16:31	General View		Load JPG	<input checked="" type="checkbox"/>					
9	20/04/18 16:31	General View		Load JPG	<input checked="" type="checkbox"/>					
10	20/04/18 16:31	General View		Load JPG	<input checked="" type="checkbox"/>					
11	20/04/18 16:31	General View		Load JPG	<input checked="" type="checkbox"/>					
12	20/04/18 16:31	General View		Load JPG	<input checked="" type="checkbox"/>					
13	20/04/18 16:31	General View		Load JPG	<input checked="" type="checkbox"/>					
14	20/04/18 16:31	General View		Load JPG	<input checked="" type="checkbox"/>					
15	20/04/18 16:31	Photographs of Damaged Parts		Load JPG	<input checked="" type="checkbox"/>					
16	20/04/18 16:31	Photographs of Damaged Parts		Load JPG	<input checked="" type="checkbox"/>					
17	20/04/18 16:31	Photographs of Damaged Parts		Load JPG	<input checked="" type="checkbox"/>					
18	20/04/18 16:31	Photographs of Damaged Parts		Load JPG	<input checked="" type="checkbox"/>					
19	20/04/18 16:31	Photographs of Damaged Parts		Load JPG	<input checked="" type="checkbox"/>					
20	20/04/18 16:31	Photographs of Damaged Parts		Load JPG	<input checked="" type="checkbox"/>					
21	20/04/18 16:31	Photographs of Damaged Parts		Load JPG	<input checked="" type="checkbox"/>					
22	20/04/18 16:31	Photographs of Damaged Parts		Load JPG	<input checked="" type="checkbox"/>					
23	20/04/18 16:31	Photographs of Damaged Parts		Load JPG	<input checked="" type="checkbox"/>					
24	20/04/18 16:31	Photographs of Damaged Parts		Load JPG	<input checked="" type="checkbox"/>					
25	20/04/18 16:31	Photographs of Damaged Parts		Load JPG	<input checked="" type="checkbox"/>					
26	20/04/18 16:31	Photographs of Damaged Parts		Load JPG	<input checked="" type="checkbox"/>					
27	20/04/18 16:31	Photographs of Damaged Parts		Load JPG	<input checked="" type="checkbox"/>					
28	20/04/18 16:31	Photographs of Damaged Parts		Load JPG	<input checked="" type="checkbox"/>					
29	20/04/18 16:31	Photographs of Damaged Parts		Load JPG	<input checked="" type="checkbox"/>					
30	20/04/18 16:31	Photographs of Damaged Parts		Load JPG	<input checked="" type="checkbox"/>					
31	20/04/18 16:31	Photographs of Damaged Parts		Load JPG	<input checked="" type="checkbox"/>					
32	20/04/18 16:31	Photographs of Damaged Parts		Load JPG						

Assessment Reports			1 per page	<input checked="" type="checkbox"/>
No	Finalized On	MSIG Insurance (Singapore) Pte. Ltd. (HQ)	Thumbnail	Print
				<input checked="" type="checkbox"/>
33	20/04/18 16:31	Photo After Spray	Load JPG	<input checked="" type="checkbox"/>
34	20/04/18 16:31	Photo After Spray	Load JPG	<input checked="" type="checkbox"/>
35	20/04/18 16:31	Photo After Spray	Load JPG	<input checked="" type="checkbox"/>
36	20/04/18 16:31	Photo After Spray	Load JPG	<input checked="" type="checkbox"/>
37	20/04/18 16:31	Photo After Spray	Load JPG	<input checked="" type="checkbox"/>
38	20/04/18 16:31	Photo After Spray	Load JPG	<input checked="" type="checkbox"/>
39	20/04/18 16:31	Photo After Spray	Load JPG	<input checked="" type="checkbox"/>
40	20/04/18 16:31	Photo After Spray	Load JPG	<input checked="" type="checkbox"/>
41	20/04/18 16:31	Photo After Spray	Load JPG	<input checked="" type="checkbox"/>
Documentation			1 per page	<input checked="" type="checkbox"/>
No	Finalized On	MSIG Insurance (Singapore) Pte. Ltd. (HQ)	Thumbnail	Print
1	25/01/18 16:34	GX9329J E FILE REPORT. From: SC - Reg. No: SDJ163M, Claimant: SEAH JENG WEE	Load PDF	
2	25/01/18 17:41	TP PRI Request	Load PDF	
3	25/01/18 17:42	TP reject SJE - Assign LKK	Load PDF	

Documents Checklist

DOCUMENTS CHECKLIST	Reset	Save	Print
There are no document checklists configured.			
Our Checklist Remarks - LKK Auto Consultants Pte Ltd (HQ) <div style="border: 1px solid black; height: 40px; margin-top: 5px;"></div>			
Show Remarks To: <input type="checkbox"/> Handling Insurer <small>Note: Remarks are private unless you show it to other parties.</small>			

LKK Auto Consultants Pte Ltd (Co.Reg.No:199607198R)

51 Ubi Ave 1 #01-25, Paya Ubi Industrial Park

Singapore 408933

Tel: 6256-3561 Fax: 6844-8805 Email: sur@lkkauto.com; assignments@lkkauto.com

VEHICLE DAMAGE INSPECTION REPORT

Our File No: CS/MSG18001598/AGVD3E2

Date: 17/12/2018

REFERENCE

Handling Insurer: MSIG Insurance (Singapore) Pte. Ltd.

Policy No: 27812302QMY

Claimant Vehicle No : GX9329J

Insured Vehicle No : SDJ163M

Date of Loss: 11/01/2018

Nature of Claim: TP

Claim No: 546018

DESCRIPTION & IDENTIFICATION OF VEHICLE

Reg No: GX9329J

Make & Model: TOYOTA HIACE, 3.0 D DX (M)

Engine No: 1KD2747593

Reg. Date: 15/11/2017 (Man. Year: 2017)

Chassis No: KDH2015029455

Colour: White

Odometer: 10962 km

Engine Capacity: 2982 cc

Market Value/New Car Price: N/A

Sum Insured (S\$): Market Value/New Car Price

CONDITION OF VEHICLE AT THE TIME OF SURVEY

General Condition: Steering (Serviceable):

Yes

Footbrake (Serviceable):

Yes

Handbrake (Serviceable): Yes Engine Modification:

No

Pre-accident Condition:

CONDITION OF TYRES

Front Tyre Size: 195/80 R15

Rear Tyre Size: 195/80 R15

Front Left Side: Bridgestone 6 mm

Rear Left Side: Bridgestone 6 mm

Front Right Side: Bridgestone 6 mm

Rear Right Side: Bridgestone 6 mm

The above values represent the remaining tyre treads depth

COST OF CLAIMS	Repairer's	Adjuster's	Difference	Diff %
Parts	2,819.89	662.40	2,157.49	76.51
Miscellaneous Items	0.00	0.00	0.00	
Labour	2,920.00	630.00	2,290.00	78.42
Paintwork Labour	0.00	0.00	0.00	
Towing	0.00	0.00	0.00	
Calculated Gross Total (S\$)	5,739.89	1,292.40	4,447.49	77.48
Approved Total (Overridden) (S\$)		1,000.00		
(S\$)	5,739.89	1,000.00	4,739.89	82.58
+ GST 7.00/7.00% (S\$)	401.79	70.00	331.79	82.58
Nett Amount (S\$)	6,141.68	1,070.00	5,071.68	82.58

INSPECTION

Date of Assignment: 26/01/2018

Date Inspected: 30/01/2018 Inspected At:

Precise Auto Service (HQ)
No 1 Kaki Bukit Ave 6, #02-34/36
Singapore 417883

Estimated Period of Repair: 3.0 days

Adjuster: XING GUO QIANG

Manager: VERON CHEN

NOTE: This report represents our findings at the time and place of inspection stated herein. Such inspection has been carried out to the best of our knowledge and ability but any other liability under any other circumstances is hereby expressly excluded.

REPAIR DETAILS

Reference

Part Source:	MRM-SG	Version: 1.0 (Last Synchronised: 17 Dec 2018)
Parts:	213	TOYOTA HIACE 3.0 D DX (M) (Catalogue:Merimen Singapore 1.0)
Labour:	Repairer's	(Price-denominated Standard List)
Print Code:	(Unsubmitted, no print-code for GX9329J)	
Validity:	These estimates are valid only if they contain the print code (above) on all estimate pages, running page numbers with the END OF ESTIMATES marker on the last estimate page	
Further Info:	Items/values not in reference catalogue are prefixed with an asterisk *.	

Recommended Parts

No.	Qty	Part No.	Particulars	Condition	Repairer's	Amount
1	1		*REAR BUMPER FASCIA	Deformed	401.80 FL	*401.80 FL
2	1		*REAR BUMPER SIDE RETAINER RH	Necessary	122.10 FL	*65.00 FL
3	10		*REAR BUMPER CLIPS	Necessary	129.00 FL	*30.00 FL
4	1		*REAR BUMPER BEAM	Not Necessary	132.25 FL	*- FL
5	1		*TAIL LAMP RH	Cracked	285.10 FL	*285.10 FL
6	1		*TAIL LAMP LOWER GARNISH	Cracked	101.30 FL	*101.30 FL
7	1		*REAR FENDER AIR VENT RH	Not Necessary	109.50 FL	*- FL
8	1		*REAR END SIDE PANEL RH	Repair	1,781.40 FL	*- FL
9	1		*TAIL GATE BADGE	Not Necessary	58.00 FL	*- FL
10	1		*TAIL GATE STICKER HIACE	Not Necessary	51.30 FL	*- FL
11	1		*TAIL GATE STICKER 1250KG	Not Necessary	48.10 FL	*- FL
12	1		*70KM/H STICKER	Not Necessary	25.00 FS	*- FS
13	1		*REVERSE SENSOR	Not Necessary	380.00 FS	*- FS

F=Franchise part. S=SpcNett. L=ListItemDisc.

Sub Total (S\$)	3,624.85	883.20
- List Item Discount on L Items 25.00/25.00% (S\$)	804.96	220.80
Total Parts (S\$)	2,819.89	662.40

Report was unsubmitted during this print-out.

Recommended Miscellaneous Items

There are no new miscellaneous items selected.

Recommended Labour

No	Particulars	Lab.Type	Repairer's	Amount
<u>Labour Items</u>				
1	TO REMOVE & REFIX REVERSE SENSOR	New	120.00	50.00
2	TO RESPRAY AFFECTED AREAS	New	800.00	250.00
3	TO TUFF COAT AFFECTED AREAS	New	120.00	0.00
4	TO RENEW DAMAGED PARTS, STRAIGHTEN & REPAIR REAR RH FENDER TAIL GATE AND ALIGNED ALL PARTS	New	1,800.00	300.00
5	TO CHECK & RECONNECT SNAP WIRING	New	80.00	30.00
Gross Labour Cost (\$\$)			2,920.00	630.00

Report was unsubmitted during this print-out.

< END OF ESTIMATES >