

REF: CS / msh 18001517 / Tlgb n2

Mugimen

Tamilch.

ASSIGNMENT (Office)

From (Person):

Vimmala

MSLh

Date/Time:

24/01/2018 3:31pm

Estimated Cost:

SRV:

O / TP / WS / TP RES / OD RES / EVA / INV / MV / C

To inspect Vehicle No:

SKM 1286L

Insured:

At Workshop m/s:

Performance

Tel:

of:

303 Alexandria Rd

Policy No:

27644841 SMP

Claim No:

547252

Sum Insured:

Excess:

\$500.00

Make of Veh:

Dodge

11-01-2018

(Client's Record)

CA / RL / REP. / REV 24 HRS

24.01.2018 @ before 12pm

Date/Time:

24-01-2018 4:18pm

Person Contacted:

Inthiran

Vehicle EX/CL

Date/Time	Action/Instruction	Signature
	SKM 1286L - x	driving license & IC of driver

30/1/18 @ 3:39pm revert to Vimmala via meima.

30/1/18 @ 4:35pm Huey M informed C/A &amp; ex: \$500 via meima.

31/1/18 @ 9:57am Informed Inthiran C/A &amp; ex: \$500 by email.

13/4/18 @ 3:42pm confirmed with Caroline final fig \$4882, 7 days.

Cred \$7752.20, 36%.

✓ 16/4

Tanpin

MSIG

29/1/18

SKM1286 L

20/4 Jan.

①

SKM1286 L  
Performance  
303 Alexandra Rd

①

BMW 316I  
Black.  
39337.

1598

WBSA3416070NS36068

\$500.00

Inthiran

driving license & IC of drivers



\$95K

①

225/50R17  
a 1

6  
6

6  
6

PML.

29/1/18 @ 1430

MS Near

RECEIVED 19 APR 2018



Pre-Report  
Final Report

Date of Report

7

Resolver No. of Case

Add Fee:



Insured By

300  
10

161: B MTR-00  
4882

310



# LKK Auto Consultants Pte Ltd

51 Ubi Ave 1 #01-25 Paya Ubi Industrial Park, Singapore 408933

TEL: 6256 3561 FAX: 6256 4315

Reg. No: 199607198R GST Reg. No. 19-9607198-R

Affiliated to Federation Internationale Des Experts En Automobile			
MSIG INSURANCE (SINGAPORE) PTE LTD		Ref : CS/MSG18001517/T1qb	
16 RAFFLES QUAY #24-01 HONG LEONG BLDG SINGAPORE 048581		Date : 25-01-2018	
		Code : MSG	
<b>1. Policy Particulars :- OWN DAMAGE</b>			
Insured Veh.	Veh. Inspected		SKM 1286L
Policy No. 27644841SMP	Coverage (\$)		0.00
Claim No. 547252	Excess (\$)		500.00
Assign From MERIMEN (VIMMALA)	Assign Date		24/01/2018
<b>2. Vehicle Particulars &amp; Condition</b>			
Make & Model	c.c		0
Engine No. HIDDEN	Year of Reg.		
Chassis No.	Colour		
Odometer -	Steering		
Brakes	Modification		
General			
<b>3. Conditions of Tyres</b>			
	Size	Make	Balance
R/H Front Tyre			mm
L/H Front Tyre			mm
R/H Rear Tyre			mm
L/H Rear Tyre			mm
<b>4. Description of Damages</b>			
<b>5. General Information</b>			
Accident Date 11/01/2018	Inspection Date 29/01/2018		
Survey held at	PERFORMANCE MOTORS LTD 303 ALEXANDRA ROAD SINGAPORE 159941		
<b>5a. Remarks</b>			
A)THE MARKET VALUE IS S\$------(EST. AVERAGE) B)IN ACCORDANCE TO YOUR INSTRUCTIONS, WE HAVE AUTHORISED REPAIRS.			

## ...CLAIM SUBFOLDER...(New Assignment)

### CLAIM SUBFOLDER TRACKING

Case	Notified	Est Submitted	Adj Assigned	Adj Rpt	Adj Submitted	Ins Auth'd	Status
Main	24 Jan 2018		24 Jan 2018 15:31 <a href="#">Assign</a>				<b>New Assignment</b> <a href="#">Cancel Case</a>

Main	Reference	Claim Details	Documents	<a href="#">Show All</a>
------	-----------	---------------	-----------	--------------------------

#### CLAIM SUBFOLDER DETAILS

<b>Insured:</b> KO JOON CHIN, ID: S0010720D, Tel: +6594765566		<b>[Created by insurer]</b>	
<b>Vehicle Reg. No.:</b> SKM1286L	<b>Date of Loss:</b>	11/01/2018 13:00 - :59	
<b>Claim Type:</b> OD / 547252	<b>Policy/Cover Note No.:</b>	27644841SMP (Comprehensive) Coverage: 24/01/2017 - 23/01/2018	
	<b>Excess:</b>	S\$500.00	
<b>Repairer:</b>	Performance Motors Limited (Alexandra) 303 Alexandra Road, Sime Darby Performance Centre, 159941 Alexandra - Tel: 63190172/63190174		
<b>Handling Insurer:</b>	MSIG Insurance (Singapore) Pte. Ltd. (HQ) - Tel: +65 6827 7888 ... [Handled by Vimmla D/O Raja Singam - 65942471]		
<b>Adjuster:</b>	LKK Auto Consultants Pte Ltd (HQ) - Tel: 6256-3561 ... [Imm.Advice due 25/01/2018]		
<b>Driver/Custodian:</b>	FUM RUMIN MARTIN (28 / Male), NRIC: S8940959D, Tel: +6596870310		
<b>Adj Asg. Remarks:</b>	Please revert and request for a copy of the driving license and IC of driver and upload in Merimen. PML request for survey appointment on 29/01/2018 at 10am. Please arrange with PML. Thank you.		

#### ASSOCIATED MAIL RECEIVED

[View All](#)
[Compose Case Mail](#)

There are no mail for this case.

#### ALL ASSOCIATED TASKS

[View All](#)
[Search Tasks](#)
[Create New Task](#)
[Complete](#)

Due Date	Priority	Type	Task Group	Subject	Handler	Assigned By	Completed On	Created On	Done?
No results.									

4/12/18  
 Indiran  
 29/01/18  
 Survey before 12

## Shiau Chan (LKKAUTO)

---

**From:** Shiau Chan (LKKAUTO)  
**Sent:** Friday, 13 April 2018 3:42 PM  
**To:** 'PBSP'; Taufikh (LKKAUTO); SUR  
**Subject:** RE: FINAL REPORT / SKM1286L

Dear Caroline,

Confirm final fig \$4,882.00 before excess \$500.00 & GST and 7 repair days.

Please send the relevant documents to MSIG Insurance.

Best Regards,

Shiau Chan (Ms) | Case Handler

LKK Auto Consultants Pte Ltd

Phone: 6256-3561 | email: siewsc@lkkauto.com | fax: 6256-4315 Blk 51, Paya Ubi Industrial Park, Ubi Avenue 1,  
#02-25 | S(408933)

-----Original Message-----

From: PBSP [mailto:pml-pbsp@sime-darby.com.sg]

Sent: Wednesday, 11 April 2018 12:31 PM

To: Taufikh (LKKAUTO) <Taufikh@lkkauto.com>; SUR <sur@lkkauto.com>

Subject: FINAL REPORT / SKM1286L

Dear Taufikh

We refer to the above and attached Final Report.

Please confirm COR as follows:

Total Labour : 4,882.00

Total Parts :

Total Labour & Parts : 4,882.00

Repair days: 7

Thank you.

Regards,

Caroline

C/o Performance Motors Limited - Body and Paint

303 Alexandra Road Singapore 159941

DID: 6319 0174 Fax: 6479 4601

"This electronic mail content and any accompanying attachments ("the Message") is intended only for the named addressee ("the Recipient") and may contain information that is confidential, privileged and/or proprietary to the Sime Darby group of companies ("Sime Darby") and/or protected under applicable laws. If you are not the intended Recipient, you are strictly prohibited from using, disseminating, forwarding and/or printing the Message. Please notify the sender immediately by return e-mail and permanently delete all copies of the Message. Sime Darby disclaims all liability for any error, loss or damage arising from the Message being infected by computer virus or other malicious software. Any views and/or opinions expressed in the Message are solely those of the author's and do not necessarily represent those of Sime Darby's."

## Shiau Chan (LKKAUTO)

---

**From:** Shiau Chan (LKKAUTO)  
**Sent:** Wednesday, 31 January 2018 9:57 AM  
**To:** Inthiran Thurasamy  
**Cc:** SUR  
**Subject:** RE: SKM1286L DOA 11.01.18

Dear Inthiran,

As instructed by our client, please proceed to repair the insured vehicle SKM 1286L (Excess \$500/-).

If there are any check items or supplementary items please inform our office's Assignment Team at Tel: 6741 8434 to arrange our surveyor for inspection.

All supplementary items and unconfirm items are subjected to further approval from insurance company before completion of the repair.

\*Our client reserve their right not to pay if there is no valid approval obtained before repair.

Best Regards,

Shiau Chan (Ms) | Case Handler

LKK Auto Consultants Pte Ltd

Phone: 6256-3561 | email: siewsc@lkkauto.com | fax: 6256-4315 Blk 51, Paya Ubi Industrial Park, Ubi Avenue 1, #02-25 | S(408933)

-----Original Message-----

From: Shiau Chan (LKKAUTO)

Sent: Tuesday, 30 January 2018 3:45 PM

To: Inthiran Thurasamy <inthiran.thurasamy@simedarby.com.sg>

Cc: Vimmala D/O Raja Singam <vimmala\_rajasingam@sg.msiga-asia.com>; SUR <sur@lkkauto.com>

Subject: RE: SKM1286L DOA 11.01.18

Dear Inthiran,

Received with thanks.

Dear Mala,

Please be informed that the driver's driving license and IC already uploaded in Merimen System.  
Kindly advise on authorisation.

Best Regards,

Shiau Chan (Ms) | Case Handler

LKK Auto Consultants Pte Ltd

Phone: 6256-3561 | email: siewsc@lkkauto.com | fax: 6256-4315 Blk 51, Paya Ubi Industrial Park, Ubi Avenue 1, #02-25 | S(408933)

-----Original Message-----

From: Inthiran Thurasamy [mailto:inthiran.thurasamy@simedarby.com.sg]

Sent: Tuesday, 30 January 2018 3:33 PM

To: Shiau Chan (LKKAUTO) <siewsc@lkkauto.com>

Cc: Vimmala D/O Raja Singam <vimmala\_rajasingam@sg.msiga-asia.com>

Subject: FW: SKM1286L DOA 11.01.18

## Claim Audit

AUDIT TRAIL				
No.	On	Audit	Remarks	By
1	24 Jan 2018 12:56	Cim Veh Model Changed	(202531) BMW 316I 1.6 (A).	[I] Vimmala D/O Raja Singam
2	24 Jan 2018 12:56	Cim Created	Reg No: SKM1286L. Policy No: 27644841SMP. Acct Date: 2018/01/11. Claim Type: OD. Insurer: MSIG Insurance (Singapore) Pte. Ltd. (HQ). Workshop: Performance Motors Limited (Alexandra). Ins.Status => Incoming Claim. Created from SAS:MPML18006123-01	[I] Vimmala D/O Raja Singam
3	24 Jan 2018 15:20	Cim Registration Modified	Init.Est.:>8,000 - 9,000.	[I] Vimmala D/O Raja Singam
4	24 Jan 2018 15:21	Adj Co Assigned	MSIG Insurance (Singapore) Pte. Ltd. (Internal Surveyor):Please revert. Pending a copy of the driving license and IC of driver	[I] Eng Huey Ni
5	24 Jan 2018 15:21	Adj Next Rpt Changed	Next Rpt:Im. Advice.Due Date:2018/01/25	[I] Eng Huey Ni
6	24 Jan 2018 15:21	Adj Mandate Set	Approved:25000.00.Reinsp:Adj decides.	[I] Eng Huey Ni
7	24 Jan 2018 15:22	Assignment 1st Accessed		[A] Ho Pei Fang
8	24 Jan 2018 15:26	Adj Assignment Cancelled	IHS UNABLE TO SURVEY. APPT FULL	[I] Vimmala D/O Raja Singam
9	24 Jan 2018 15:26	Adj Est Details Deleted	Deleting Est Details For Cancelling Adjuster Assignment	[I] Vimmala D/O Raja Singam
10	24 Jan 2018 15:31	Adj Co Assigned	LKK Auto Consultants Pte Ltd (HQ):Please revert and request for a copy of the driving license and IC of driver and upload in Merimen. PML request for survey appointment on 29/01/2018 at 10am. Please arrange with PML. Thank you.	[I] Vimmala D/O Raja Singam
11	24 Jan 2018 15:31	Adj Next Rpt Changed	Next Rpt:Im. Advice.Due Date:2018/01/25	[I] Vimmala D/O Raja Singam
12	24 Jan 2018 15:31	Adj Mandate Set	Approved:25000.00.Reinsp:Adj decides.	[I] Vimmala D/O Raja Singam
13	24 Jan 2018 16:06	Assignment 1st Accessed		[A] Nivitha Govindasamy
14	25 Jan 2018 15:49	Adj Adjuster Assigned	[None] -> MOHD TAUFIKH BIN HAMID	[A] CATHERINE CHONG KAI LING
15	30 Jan 2018 15:33	Adj Rpt Initiated		[A] SHIAU CHAN
16	30 Jan 2018 15:37	Adj Im. Advice Submitted	Next Rpt:Final Rpt.Due Date:2018/02/23	[A] SHIAU CHAN
17	30 Jan 2018 15:37	Adj Next Rpt Changed	Next Rpt:Final Rpt.Due Date:2018/02/23	[A] SHIAU CHAN
18	30 Jan 2018 15:39	Adj Mandate Request	Cur.Req:4980.00:DAMAGES CONSISTENT. REPAIR COST ECONOMICAL. DRIVE R'S DRIVING LICENSE & IC COPY UPLOADED. WE HAVE NOT AUTHORISE REPAIR.	[A] SHIAU CHAN
19	30 Jan 2018 16:35	Adj Next Rpt Changed	Next Rpt:Final Rpt.Due Date:2018/02/23. Mandate Remarks: Approved mandate \$4980.00 (including check items \$178) before excess \$500	[I] Eng Huey Ni
20	30 Jan 2018 16:35	Adj Mandate Set	Approved:4980.00:Approved mandate \$4980.00 (including check items \$178) before excess \$500	[I] Eng Huey Ni

### ACTIVITY

[24/01/2018 15:23] Ho Pei Fang:  
Inthiran confirmed car in on 29/1/18 @ 10am.

### Merimen Billing for this case - Transaction History

Bill Ref No	Bill Date	Acc Type	Acc Name	Co Name (Branch)	Ref 1	Ref 2	Amount
1709609	30/01/2018 15:33	Motor	LKK Auto Consultants Pte Ltd	LKK Auto Consultants Pte Ltd (HQ)	SKM1286L		10.70



Note: This document has not been finalised.

**LKK Auto Consultants Pte Ltd** (Co.Reg.No:199607198R)

51 Ubi Ave 1 #01-25, Paya Ubi Industrial Park

Singapore 408933

Tel: 6256-3561 Fax: 6844-8805 Email: sur@lkkauto.com; assignments@lkkauto.com

To: MSIG Insurance (Singapore) Pte. Ltd.  
4 Shenton Way  
#21-01 SGX Centre 2  
Singapore 068807

From: LKK Auto Consultants Pte Ltd  
51 Ubi Ave 1 #01-25  
Paya Ubi Industrial Park  
Singapore 408933

Attn: Vimmala D/O Raja Singam

Date: 30 Jan 2018

**Preliminary Advice**

Vehicle No	: SKM1286L	Accident Date	: 11/01/2018
Make	: BMW 316I	Policy No.	: 27644841SMP
Assignment Date	: 24/01/2018	Excess	: S\$500.00
Date of Inspection	: 29/01/2018	Est. Duration of Repair	: 7.00
Inspection At	: PERFORMANCE MOTORS LIMITED (ALEXANDRA) 303 ALEXANDRA ROAD, SIME DARBY PERFORMANCE CENTRE SINGAPORE 159941		

**Point of Impact / General Description of Damages**

The vehicle sustained impact / damages n/s rear portion and parts claimed are consistent to the accident.

Repairer's Estimate (Gross)	:S\$	7,634.20
Revised Amount	:S\$	4,802.00
Check Items (Estimated)	:S\$	178.00
Total	:S\$	4,980.00

Lump Sum Repair	:S\$	
-----------------	------	--

**Total Loss Consideration**

New for Old Value	:S\$	
Pre-Accident Value	:S\$	95,000.00
COE / PARF Rebate	:S\$	67,121.00
Salvage Value	:S\$	
Margin for Repair	:S\$	27,879.00

**Remarks**

- ( X ) The vehicle is economical for repair.
- ( X ) The above survey was conducted on a 'without prejudice' basis.  
WE HAVE NOT AUTHORISE REPAIR.



## Enquire PARF/COE Rebate for Registered Vehicle

Vehicle Owner Particulars	
Owner ID Type:	Singapore NRIC
Owner ID:	0720D
Vehicle Details	
Vehicle No.:	SKM1286L
Vehicle to be Exported:	No
Intended De-registration Date:	30 Jan 2018
Vehicle Make:	B.M.W.
Vehicle Model:	316i 1.6 AT D/AB 4DR ABS HID
Primary Colour:	Black
Manufacturing Year:	2013
Engine No.:	B332J576N13B16A
Chassis No.:	WBA3A16070NS36068
Maximum Power Output:	100.0 kW (134 bhp)
Open Market Value:	\$35,604.00
Original Registration Date:	24 Jan 2014
First Registration Date:	24 Jan 2014
Transfer Count:	0
Actual ARF Paid:	\$31,846.00
Intended PARF Rebate Details	
PARF Eligibility:	Yes
PARF Eligibility Expiry Date:	23 Jan 2024
PARF Rebate Amount:	\$23,884.00
Intended COE Rebate Details	
COE Expiry Date:	23 Jan 2024
COE Category:	A - Car (1600cc & below)
COE Period(Years):	10
QP Paid:	\$72,290.00
COE Rebate Amount:	\$43,237.00
<b>Total Rebate Amount:</b>	<b>\$67,121.00</b>

The information contained herein is correct as at 30 Jan 2018

OK

## SINGAPORE ACCIDENT STATEMENT

### IMPORTANT NOTICE

1. Please report correctly the details of the accident to speed up the claims process.
2. This Form must be completed by the Policyholder and/or the Authorised Driver.
3. Information provided must be as truthful and accurate as possible. Any wilful misrepresentation or withholding of material facts may allow insurance companies to repudiate policy ability.
4. The issue and acceptance of this Form by insurance companies is not an admission of policy liability on the part of the insurance companies.
5. Any false reporting may be referred to the Police for investigation.
6. This report will be forwarded by the insurers of the GIA Records Management Centre established by the General Insurance Association of Singapore (GIA) for archiving and that copies of this report will, for a fee, be made available upon application by interested parties.
7. By the lodgement of this report to the insurers, you hereby consent to the archiving of this report at the centre and to copies of the report being made available aforesaid.

### ACCIDENT STATEMENT

Date Of Report	12/01/2018 15:05
Date Of Accident	11/01/2018 13:00
Exact Location Of Accident	IRRAWADY RD BFORE ZEBRA CROSSING NEAR THOMSON ROAD
Country/State of Loss	SINGAPORE

### DETAILS OF OWN VEHICLE

Vehicle Registration Number	SKM1286L
<b>Insured/Policyholder</b>	
Name Of Registered Owner	KO JOON CHIN
NRIC No	S0010720D
Email Address	JFUMKO@YAHOO.COM
Mobile Phone No	(LOCAL) +65-94765566
Alternative Phone No	OFFICE-96870310

### Vehicle Particulars

Manufacturer	BMW
Model	316I
Exact Purpose for which vehicle was being used at time of accident	NORMAL USAGE

Are you claiming under your own insurance policy for repair to your vehicle? YES

If No, Please state action to be taken

Vehicle Category	PRIVATE CAR
------------------	-------------

### Insurance Company

Name of Insurance Company	MSIG INSURANCE (SINGAPORE) PTE. LTD.
Type Of Coverage	COMPREHENSIVE
Fleet Policy	NO
Policy Number	
Cover Note Number	

### Driver

Name of Driver	FUM RUIMIN MARTIN
NRIC No	S8940959D
Date Of Birth	20/11/1989
Occupation	INDOOR
Date Of Driving Pass	02/03/2010
Driving Experience	7 YEARS AND 10 MONTHS
Gender	MALE
Mobile Number	(LOCAL) +65-96870310
Fax Number	
Contact Number	
Email Address	MARTIN.FUM@GMAIL.COM

Address	BLK 52 STRATHMORE AVE #11-233
Postcode	141052
Was driver an employee of the Insured's Company	NO
If No, Relationship of the Driver with the Insured	CHILDREN
Vehicle Registration Number of Driver's Own Vehicle	-
	-
	-
Insurance Company of Driver's Own Vehicle	-
	-
	-

#### General Information of the Accident

Type Of Accident	COLLISION - HEAD TO REAR
Weather Conditions	DRIZZLING
Road Surface	WET

#### Other Information

Was any foreign vehicle involved in this accident?	NO
Number of vehicles involved in the accident	
Was any body injured in the Accident?	NO
Was any injured conveyed to hospital by ambulance?	
Was any other material or property damaged?	YES
I have been approached by unknown person(s) soliciting/offering accident claims assistance.	NO
Number of Passengers (Including Driver)	3

#### Details of Police Action

Was the accident reported to the police?	NO
If Yes, Please state which Police Station	
Was notice of intended Prosecution given?	NO
If Yes, against whom?	

#### Circumstances of Accident

REFER TO ATTACH.

#### Attachment(s)

Are accident photos available for attachment?	YES
Was there any video captured by Car Camera?	NO
Was there any audio recorded?	NO

#### DETAILS OF OTHER VEHICLE PROPERTY 1

Vehicle Registration Number	GBG17S
Vehicle Make/Model/Colour	FORD RANGER WHITE
Details Of Properties	
Vehicle Category	COMMERCIAL VEHICLE
Name of Driver	TAN JIN PING
NRIC/Passport Number	S1814751C
Contact Number	NOT COLLECTED. VEHICLE REGISTERED TO ZINC COLLECTION PTE LTD (CO REG 201011691K)
Address	@ 49 TANNERY LANE #01-05 NOBLE LOGISTIC (S) 1347796
Postcode	
Insurance Company Name	LIBERTY INSURANCE PTE LTD
Nature Of Damage	FRONT
No. Of Passenger (Including Driver)	2

## Sketch Plan Pg. 1

### SKETCH PLAN

#### IMPORTANT NOTICE

1. Please report correctly the details of the accident to speed up the claims process.
2. This Form must be completed by the Policyholder and/or the Authorised Driver.
3. Information provided must be as truthful and accurate as possible. Any wilful misrepresentation or withholding of material facts may allow insurance companies to repudiate policy liability.
4. The issue and acceptance of this Form by insurance companies is not an admission of policy liability on the part of the insurance companies.
5. Any false reporting may be referred to the Police for investigation.
6. The report will be forwarded by the insurers of the GIA Records Management Centre established by the General Insurance Association of Singapore (GIA) for archiving and that copies of this report will for a fee be made available upon application by interested parties.
7. By the lodgment of this report to the insurers, you hereby consent to the archiving of this report at the centre and to copies of the report being made available aforesaid.
8. Consent under the Personal Data Protection Act (PDPA)

I understand, acknowledge, agree and consent that:

- (a) My insurer, my workshop and the General Insurance Association of Singapore ("GIA") may/are permitted to collect, use, disclose and/or process my personal data/personal information set out in this [form] and any other personal information provided by me or possessed by my insurer (collectively the "Personal Information") and disclose and transfer such Personal Information to all insurer(s) who have insured vehicle(s) involved in this accident (all insurer(s) who have insured vehicle(s) involved in this accident shall be collectively referred to as the "Insurers"), the Insurers' lawyers/law firms, the Monetary Authority of Singapore and any relevant government agency/authority (such as the police), for the purpose(s) of:
- (i) processing, handling and/or dealing with my claims including the settlement of the claims and any necessary investigations relating to the claims;
  - (ii) investigating the accident and/or my claims;
  - (iii) carrying out and/or dealing with my instructions or responding to any enquiries by me;
  - (iv) administering my claims (including the mailing of correspondence, statements, invoices, reports or notices to me, which could involve disclosure of certain personal data about me to bring about delivery of the same as well as on the external cover of envelopes/mail packages); and/or
  - (v) complying with applicable law in administering, processing, handling and/or dealing with my claims (collectively the "Purposes")
- (b) all insurer(s) who have insured vehicle(s) involved in this accident and the Insurers' lawyers/law firms, may/are permitted to collect, use, disclose and/or process my Personal Information for one or more of the above Purposes; and
- (c) my Personal Information may/can be disclosed by any of the Insurers and/or GIA to their third party service providers or agents (including their lawyers/law firms), which may be sited outside of Singapore, for one or more of the above Purposes.
- (d) my Personal Information will also be collected and used to compile claims history for the purpose of fraud detection, investigation and management in present and all future claims.
- (e) the information so collected under (d) above may be shared / disclosed:
- (i) to all insurers and/or any other third parties that assist in evaluating, investigating, controlling or managing fraud, regulators, law enforcement and government agencies as reasonably required for the purposes stated, or
  - (ii) for complying with requirements under any regulations, laws or court orders.

Policyholder's Signature  
Date & Time:

Driver's Signature  
(If driver is not the policyholder)  
Date & Time: 12/1/17

Reporting Centre Personnel's Signature  
Name:  
NRIC/FIN No.:

Inthiran A/L Thurasamy  
Performance Motors Limited  
303 Alexandra Road  
Sime Darby Performance Centre  
Singapore 159941

Sketch Plan Pg. 2

### SKETCH PLAN

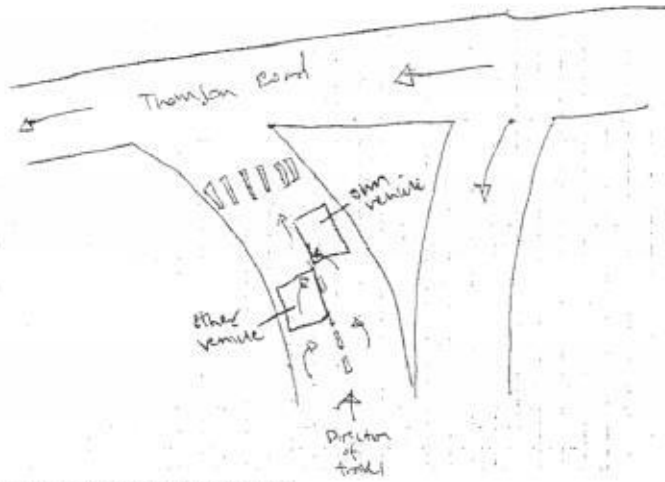

DESCRIBE CIRCUMSTANCES OF THE ACCIDENT

1 was driving my wife and newborn son home from Mount Elizabeth Nsw. It was drizzling.

I was in the right lane which was merging into a single left turning lane.

Suddenly we heard a long Hooting sound on the left side of the car.

At all material times, the speed of all vehicles was slow enough not to be a danger for vehicles to turn out onto Thomson Road.

Not wanting to hold up the Jan. (TISH) meeting + lunch hour + rain, I turned out

King slowly onto Thomson Road with my hazard lights on. The other vehicle tried to ~~overtake~~ overtake and drive off but I wound down my window to gesture to him to pull over.

He did not offend what the problem was when we both got out of our vehicles.

I told him he had hit my car and he said he hadn't. I pointed out the scratch on

both his and my cars and he said "Oh, this is just small kumach can easily

were def. ". I explained I had a roomie in the car and a wife who was very frantic.

After her delivery, and thus didn't want to entertain any excuses or settlement he  
would have been seeking and to instead leave it to insurance given that it was

fraying to drizzle heavier as well. we exchanged antennas and at no time lay

he or his female companion (who was busy taking photos of the damage) contrive or

apologetic and they just said "ok, leave it to insurance". **B** For the drive it sucks

large and unruly vehicle he sure wasn't very careful.

## DECLARATION

I/We declare the foregoing particulars are true in every respect.

Policyholder's Signature  
Date & Time:

Driver's Signature  
(If driver is not the policyholder)  
Date & Time: 12/1/18

Reporting Centre Personnel's Signature  
Name: \_\_\_\_\_  
NRIC/FIN No.: \_\_\_\_\_

Inthiran A/L. Thurasamy  
Performance Motors Limited  
303 Alexandra Road  
Sene Darby Performance Centre  
Singapore 159941

Addendum Sheet Pg. 1



GENERAL INSURANCE ASSOCIATION OF SINGAPORE RECORDS MANAGEMENT CENTRE  
6 Raffles Quay #18-00 Singapore 048580  
Tel (65) 6224 0010 Fax (65) 6224 0030  
Operating Hours : Monday to Friday, 09:00 – 17:00  
UEN: S66500206 / GST Reg. No.: M400017735

**IMPORTANT NOTE:** Please submit the completed Addendum form to the same Authorised Reporting Centre with whom you submitted the Original Report.

ADDENDUM

(A) PARTICULARS OF PERSON MAKING THE AMENDMENTS:

Original Report No : MPML18006123 Vehicle Registration No: SKM1286L  
Name (as shown in NRIC) : KO Joon Chin NRIC/FIN/Passport No : \_\_\_\_\_  
(\*Vehicle Driver / Vehicle Owner) (\*) Please delete as appropriate  
Address : \_\_\_\_\_ Singapore ( )  
Contact (Tel) : \_\_\_\_\_ Mobile No. : \_\_\_\_\_  
Email Address : \_\_\_\_\_  
Date of Accident : 11-01-2018 Time of Accident : 1300hrs  
Place of Accident : Irrawady Road  
Insurance Company: MSIG

(B) ADDITIONAL INFORMATION / AMENDMENTS:

I have made a report on the above mentioned accident and would like to include additional information or make the following amendments:

I would like to claim under my own  
insurance and later will counter claim  
against the third party

f: [Signature]  
Policyholder / Driver's Signature  
Date: 24-01-2018

[Signature]  
Reporting Centre Personnel's Signature  
Name: Inthiran A/L Thurasamy  
NRIC/FIN No.: Performance Motors Limited  
Date: 303 Alexandra Road  
Sime Darby Performance Centre  
Singapore 159941

## Performance Motors Limited

A member of the Sime Darby Group  
Co. Reg. No. 197401559W GST Reg. No M2-0020081-X

303, Alexandra Road  
Sime Darby Performance Centre  
Singapore 159941  
Tel. 63190100 (Sales & Admin)  
63190111 (AfterSales)  
Fax. 64747770

280, Kampong Arang Road  
East Coast Centre  
Singapore 438180  
Tel. 63190888 (AfterSales)  
Fax. 63449773

315, Alexandra Road  
Sime Darby Business Centre  
Singapore 159944  
Tel. 63190528 (AfterSales)  
63190533/530 (Motorrad)  
Fax. 64796601 (AfterSales)  
64796624 (Motorrad)



GST REG. NO : M2 - 0020081 - X

## ESTIMATE

Estimate No. : b1 45491  
Date Estimated : 13/01/2018  
Prepared By : Inthiran A/L Thurasamy

Page No. : 1 of 1

## - ESTIMATE REPAIR FOR -

Ko Joon Chin  
35 Mount Sinai Rise  
#05-02

Singapore 276955

## - ACCOUNT -

66

MSIG Insurance (S) Pte Ltd  
4 Shenton Way  
#21-01 SGX Centre 2  
Singapore 068807

REGN. NO.	CHASSIS NO.	REGN. DATE	MODEL	MILEAGE
SKM1286L	NS36068	24/01/2014	316iA/4	0

## DESCRIPTION

To replace rear bumper To repair on rear left door,  
rear side panel & attachments including knock out dent area  
cause by accident

Painting on rear bumper, rear left side panel & rear left  
door

To check electrical wiring systems and lightings at the  
rear section for proper function.

Sundries.

Auto Consultants hence notify  
the Repairer of the following:

- To resurvey before/after spray painting
- To display damaged part(s) during resurvey
- Parts prices are subject to confirmation
- Third party survey is on a "Without Prejudice" basis
- No illegal modification(s) is allowed
- Supplementary item(s) must be resurveyed and  
subject to final approval from Insurance Company

Acknowledged by Repairer

Signature:

Date:

VALUE

2125 3,400.00

2527 2,808.00

150 177.00

rec? 80.00

Total Labour 1: 6,465.00

## DESCRIPTION

RR BUMPER TRIM PANEL PRIMED (LINES/  
REAR PDC HOLDER SET  
GUIDE FOR BUMPER SIDE LH  
DECOUPLING RING PDC TORQUE CONVERTE  
(DG) ADHESIVE SET K6

QTY	PRIC	VALUE
1	1,018.15	Rp 1,018.15
1	22.55	? 22.55
1	55.65	? 55.65
4	4.95	? 19.80
1	53.05	X 53.05

Total Parts : 1,169.20

Claims OD / 3rd Party / Uninsured losses / Direct Settlement

Regn No. Claim No.

Date 20/1/18 Excess \$500

Surveyor's Name Tauphin Sign Tauphin

Surveyor's Tel 97495747 Authorised Yes / No

Assessment Date 16/01/18 Time

PDC BY SURVEYOR Yes / No PML Yes / No

Surveyor's Email tauphin@mountsinai.com

Remarks 6-7 days

Labour 1	:	6,465.00
Parts	:	1,169.20
Labour 2	:	0.00
Excess	:	0.00
Total GST @ 7%	:	534.39
Grand Total	:	8,168.59

\*\* THIS ESTIMATE IS VALID FOR A PERIOD OF 30 DAYS ONLY \*\*

\*\* PRICE FOR PARTS ARE SUBJECTED TO CHANGE WITHOUT PRIOR NOTICE \*\*



# Performance Motors Limited

A member of the Sime Darby Group

Co. Reg. No. 197401559W GST Reg. No M2-0020081-X

303, Alexandra Road  
Sime Darby Performance Centre  
Singapore 159941  
Tel. 63190100 (Sales & Admin)  
63190111 (AfterSales)  
Fax. 64747770

280, Kampong Arang Road  
East Coast Centre  
Singapore 438180  
Tel. 63190888 (AfterSales)  
Fax. 63449773

115, Alexandra Road  
Sime Darby Business Centre  
Singapore 159944  
Tel. 63190528 (AfterSales)  
63190533/530 (Motorrad)  
Fax. 64796601 (AfterSales)  
64796624 (Motorrad)



GST REG. NO : M2 - 0020081 - X

## E S T I M A T E

Estimate No. : b1 45491		Page No. : 1 of 1	
Date Estimated : 13/01/2018			
Prepared By : Inthiran A/L Thurasamy			
<b>- ESTIMATE REPAIR FOR -</b> Ko Joon Chin 35 Mount Sinai Rise #05-02 Singapore 276955		<b>- ACCOUNT - 66</b> MSIG Insurance (S) Pte Ltd 4 Shenton Way #21-01 SGX Centre 2 Singapore 068807	
REGN. NO.	CHASSIS NO.	REGN. DATE	MILEAGE
SKM1286L	NS36068	24/01/2014	0
<b>DESCRIPTION</b> To replace rear bumper To repair on rear left door, rear side panel & attachments including knock out dent area cause by accident  Painting on rear bumper, rear left side panel & rear left door  To check electrical wiring systems and lightings at the rear section for proper function.  Sundries.		<b>VALUE</b> 3,400.00  2,808.00  177.00  80.00  <b>Total Labour 1: 6,465.00</b>	
<b>DESCRIPTION</b> RR BUMPER TRIM PANEL PRIMED (LINES/ REAR PDC HOLDER SET GUIDE FOR BUMPER SIDE LH DECOUPLING RING PDC TORQUE CONVERTE (DG) ADHESIVE SET K6		<b>QTY</b> 1 1 1 4 1	<b>PRIC</b> 1,018.15 22.55 55.65 4.95 53.05  <b>Total Parts : 1,169.20</b>
		<b>VALUE</b> 1,018.15 22.55 55.65 19.80 53.05  <b>8,168.59</b>	
		<b>Labour 1 : 6,465.00</b> <b>Parts : 1,169.20</b> <b>Labour 2 : 0.00</b> <b>Excess : 0.00</b> <b>Total GST @ 7% : 534.39</b> <b>Grand Total : 8,168.59</b>	

\*\* THIS ESTIMATE IS VALID FOR A PERIOD OF 30 DAYS ONLY\*\*

\*\* PRICE FOR PARTS ARE SUBJECTED TO CHANGE WITHOUT PRIOR NOTICE \*\*

# Performance Motors Limited

A member of the Sime Darby Group  
Co. Reg. No. 197401559W. GST Reg. No. M2-0020081-X



## FINAL REPORT

Estimate No. : b1 45491  
Date Estimated : 13/01/2018  
Prepared By : Inthiran A/L Thurasamy

Page No. :

**REPAIR FOR -**  
Ko Joon Chin  
35 Mount Sinai Rise  
#05-02

**- ACCOUNT - 66**  
MSIG Insurance (S) Pte Ltd  
4 Shenton Way  
#21-01 SGX Centre 2  
Singapore 068807

Singapore 276955

REGN NO	CHASSIS NO	REGN DATE	MODEL	M LEAGE		
SKM1286L	NS36068	24/01/2014	316iA/4	0		
DESCRIPTION				ORIGINAL PRICE	DISC. %	NETT
To make good the rear bumper, rear LH fender, rear LH door include removing attachments to facilitate repairs and knocking out dents caused by the accident				2125.00		2,125.00
To spray paint rear bumper, rear LH fender and rear LH door				2527.00		2,527.00
To check electrical wiring systems and lightings at the rear section for proper function.				150.00		150.00
Sundries.				80.00		80.00

DESCRIPTION	UNIT PRICE	QTY	DISC. %	NETT
-------------	------------	-----	---------	------

### # SUPPLEMENTARY ITEMS

Total Labour :	4,882.00
Total Parts :	
Total Labour & Parts :	4,882.00
Deduction for Excess :	500.00
Total Repair Costs less Excess:	4,382.00
GST @7%:	306.74
Grand Total :	4,688.74

## LKK Auto Consultants Pte Ltd (Co.Reg.No:199607198R)

51 Ubi Ave 1 #01-25, Paya Ubi Industrial Park

Singapore 408933

Tel: 6256-3561 Fax: 6844-8805 Email: sur@lkkauto.com; assignments@lkkauto.com

## VEHICLE DAMAGE INSPECTION REPORT

MSIG Insurance (Singapore) Pte. Ltd.  
4 Shenton Way, #21-01 SGX Centre 2  
Singapore 068807

Our File No: CS/MSG18001517/T1QBN2

Date: 19/04/2018

## REFERENCE

Insured/Claimant:	KO JOON CHIN	Policy No:	27644841SMP	Claim No:	547252
Date of Loss:	11/01/2018	Nature of Claim:	OD		

## DESCRIPTION &amp; IDENTIFICATION OF VEHICLE

Reg No:	SKM1286L	Engine No:	B332J576N13B16A
Make & Model:	BMW 316I, 1.6 (A)	Chassis No:	WBA3A16070NS36068
Reg. Date:	24/01/2014 (Man. Year: 2013)	Odometer:	39337 km
Colour:	Black		
Engine Capacity:	1598 cc		
Market Value/New Car Price:	S\$95,000.00		
Sum Insured (S\$):	Market Value/New Car Price		

## CONDITION OF VEHICLE AT THE TIME OF SURVEY

General Condition:	Steering (Serviceable):	Yes	Footbrake (Serviceable):	Yes
Handbrake (Serviceable):	Yes	Engine Modification:	No	Pre-accident Condition:

## CONDITION OF TYRES

Front Tyre Size:	225/50 R17	Rear Tyre Size:	225/50 R17
Front Left Side:	Bridgestone 6 mm	Rear Left Side:	Bridgestone 6 mm
Front Right Side:	Bridgestone 6 mm	Rear Right Side:	Bridgestone 6 mm

The above values represent the remaining tyre treads depth

COST OF CLAIMS	Repairer's	Adjuster's	Difference	Diff %
Parts	1,249.20	80.00	1,169.20	93.60
Miscellaneous Items	0.00	0.00	0.00	
Labour	6,385.00	4,802.00	1,583.00	24.79
Paintwork Labour	0.00	0.00	0.00	
Towing	0.00	0.00	0.00	
<b>Calculated Gross Total (S\$)</b>	<b>7,634.20</b>	<b>4,882.00</b>	<b>2,752.20</b>	<b>36.05</b>
<b>- Excess (S\$)</b>	<b>500.00</b>	<b>500.00</b>	<b>0.00</b>	<b>0.00</b>
<b>(S\$)</b>	<b>7,134.20</b>	<b>4,382.00</b>	<b>2,752.20</b>	<b>38.58</b>
<b>+ GST 7.00/7.00% (S\$)</b>	<b>499.39</b>	<b>306.74</b>	<b>192.65</b>	<b>38.58</b>
<b>Nett Amount (S\$)</b>	<b>7,633.59</b>	<b>4,688.74</b>	<b>2,944.85</b>	<b>38.58</b>

## INSPECTION

Date of Assignment:	24/01/2018	
Date Inspected:	29/01/2018 Inspected At:	Performance Motors Limited (Alexandra) 303 Alexandra Road, Sime Darby Performance Centre Singapore 159941

Estimated Period of Repair: 7.0 days

Adjuster: MOHD TAUFIKH BIN HAMID

Manager: SHIAU CHAN

NOTE: This report represents our findings at the time and place of inspection stated herein. Such inspection has been carried out to the best of our knowledge and ability but any other liability under any other circumstances is hereby expressly excluded.

## REPAIR DETAILS

### Reference

<b>Part Source:</b> MRM-SG	Version: 1.0 (Last Synchronised: 19 Apr 2018)
<b>Parts:</b> 143	BMW 316I 1.6 (A) (Catalogue:Merimen Singapore 1.0)
<b>Labour:</b> Repairer's	(Price-denominated Standard List)
<b>Print Code:</b> (Unsubmitted, no print-code for SKM1286L)	
<b>Validity:</b>	These estimates are valid only if they contain the print code (above) on all estimate pages, running page numbers with the END OF ESTIMATES marker on the last estimate page
<b>Further Info:</b>	Items/values not in reference catalogue are prefixed with an asterisk *.

### Recommended Parts

No.	Qty	Part No.	Particulars	Condition	Repairer's	Amount
1	1		*RR BUMPER TRIM PANEL PRIMED (LINES)	Repair	1,018.15 FS	*- FS
2	1		*SET REAR PDC HOLDER	Not Necessary	22.55 FS	*- FS
3	1		*GUIDE FOR BUMPER SIDE LH	Not Necessary	55.65 FS	*- FS
4	4		*DECOUPLING RING PDC TORQUE CONVERTE	Not Necessary	19.80 FS	*- FS
5	1		*(DG) ADHESIVE SET K8	Not Necessary	53.05 FS	*- FS
6	1		*SUNDRIES	Necessary	80.00 FS	*80.00 FS
F=Franchise part. S=SpcNett.						
<b>Total Parts (S\$)</b>					<b>1,249.20</b>	<b>80.00</b>

Report was unsubmitted during this print-out.

## Recommended Miscellaneous Items

There are no new miscellaneous items selected.

## Recommended Labour

No	Particulars	Lab.Type	Repairer's	Amount
<b>Labour Items</b>				
1	TO REPLACE REAR BUMPER TO REPAIR ON REAR LEFT DOOR,REAR SIDE PANEL & ATTACHMENTS INCLUDING KNOCK OUT DENT AREA CAUSE BY ACCIDENT	New	3,400.00	2,125.00
2	PAINTING ON REAR BUMPER,REAR LEFT SIDE PANEL & REAR LEFT DOOR	New	2,808.00	2,527.00
3	TO CHECK ELECTRICAL WIRING SYSTEMS AND LIGHTINGS AT THE REAR SECTION FOR PROPER FUNCTION	New	177.00	150.00
Gross Labour Cost (\$\$)			6,385.00	4,802.00

Report was unsubmitted during this print-out.

< END OF ESTIMATES >