

ASS. REC. BY:

REF: CS3/CTI18001514/Gbe2

range delays

Special Instruction

Menimen

G12

ASSIGNMENT (Office)

From (Person): Jounyn Tay

of CTI

Date/Time: 24/1/18 @ 10:42am

Estimated Cost: Bill to:

OD-TP-WS-TP RES / OD RES / EVA / INV / MV / CS

To Inspect Vehicle No: FG 6425K

Insured: GBE790C

at Workshop in: Asia Motorsports

Tab: 6745 3811

of 15 kaki Bkt Rd 4 # 01-05/53

Policy No: DMCVSN3093061700

Claim No: SNM18D00410C02

Sum Insured:

Excess:

Make of Veh:  
(Client's Record)

D/OA 22/01/2018

CA / REV / REP. / REV 24 HRS lwp

25/01/2018

PROD Taken from:

Date/Time: 3:29pm @ 24/1/18

Person Contacted: Mr. Loo

Vehicle: OUT

Date/Time: Action/Inspection

X

FG 6425K - X

GBE 790C - X

After repair: 6/2/2018

PRS

REF: CTR

Specimen  
number

*Handwritten signature*

ASSIGNMENT

From: \_\_\_\_\_ Date: 25/01/2018  
 Estimated Cost: \_\_\_\_\_  
 OD: ☒ TP / WS / TP RES / OD RES / EVA / INV / MV  
 To Inspect Vehicle No: F61 6425K  
 at Workshop m/s: Asia Motorsports  
 of: 15 Kaki Bukit Rd 4 #01-05  
 Insured: \_\_\_\_\_  
 Policy No: \_\_\_\_\_  
 Claims No: \_\_\_\_\_  
 Sum Insured: \_\_\_\_\_ Excess: \_\_\_\_\_  
 (Client's Record)  
 Make of Veh: \_\_\_\_\_



(Policy Condition)  
 Remark: The veh had commenced its repair at the time of inspection.

Bal. or Market Value: \_\_\_\_\_  
 IDAC Accident Report: \_\_\_\_\_ Consistent?: Yes or No  
 GIA / PR Seen: 4 Consistent?: Yes or No  
 Est. Repairs: \_\_\_\_\_ days Res.: Yes or No  
 Lump Sum: \_\_\_\_\_ % 3 Val.: Yes or No  
 CA / REV / REP. / 24 HRS  
 Date: \_\_\_\_\_ Person Contacted: \_\_\_\_\_ Vehicle: IN / OUT

Veh No: F61 6425K Yr Reg: 89  
 Type: M.Car / M. Cycle / Bus / Van / Lorry / Taxi / Prime Mover /  
 Truck / Trailer or  
 Make: Suzuki GSXR cc: 398  
 Colour: Black A.C. Insured / Std / NI / NA  
 Sp. Reading: 86105 T. Radio: Insured / Std / NI / NA  
 Eng No: \_\_\_\_\_  
 C.No: \_\_\_\_\_  
 Gen. Cond: ☒ Good / Fair / Poor / Burnt  
 Steering: ☒ In Good / Jammed / Leaked / Burnt or  
 Brake: ☒ In Good / Jammed / Leaked / Burnt or  
 Mod: ☒ M / S/Rim / STD A/Rim or  
 Tyre Size: F: 110/70-17  
 R: 150/60 R18  
 BS: ☒ DUN / EXNOVA / GY / FS / LIZA / MIC / OHTSU / PIR / SUMI /  
 TOYO / YOKO or  
 Front: \_\_\_\_\_ Rear: \_\_\_\_\_  
 R/Bal: 4 mm R/Bal: 4 mm  
 L/Bal: \_\_\_\_\_ mm L/Bal: \_\_\_\_\_ mm  
 D.O.A: \_\_\_\_\_ D.O.I: 25-01-18  
 Survey held at: w/s 3:40pm  
 Des. of Damages: Frt / Rear / ☒ S / ☒ N / UIC / Rooftop or  
 The UIC / Chassis frame / Body Structure affected due to collision.

Date / Time: \_\_\_\_\_ Action / Instruction:  
\$4000 - \$5000

RECEIVED 12 APR 2018

Date/Time File Pass to? ☐ Preli. Report  
☐ Final Report  
 Date/Time File Return to? \_\_\_\_\_

Days Of Repair: 4  
 Resurvey No. of Trip: 1

Survey Fee:	150
Transportation:	
\$ - PR \$:	
Phone:	
Other:	
TOTAL:	

Report Format: PRQ  
 Lump Sum / I.B.I.I.S

Add Fee: ☐ Site Insp \$  
☐ Interview \$  
☐ Tech Insp \$  
☐ Workshop \$

## ...CLAIM SUBFOLDER...(New Assignment)

### CLAIM SUBFOLDER TRACKING

Case	Notified	Est Submitted	Adj Assigned	Adj Rpt	Adj Submitted	Ins Auth'd	Status
Main	24 Jan 2018		24 Jan 2018 10:42 <a href="#">Assign</a>				<b>New Assignment</b> <a href="#">Cancel Case</a>

Main

Reference

Claim Details

Documents

[Show All](#)

### CLAIM SUBFOLDER DETAILS

[Created by insurer]

Insured:	M/S Z3M PTE LTD, Co. Reg. No.: 201435186R		
Main Claimant:	ISMAIL BIN SALIM, ID: S1554534H		
Vehicle Reg. No.:	FG6425K	Date of Loss:	22/01/2018 08:00 - :59
Claim Type:	TP / SNM18D00410C02	Policy/Cover Note No.:	DMCVSN3093061700
Vehicle Reg. No. (Insured):	GBE790C	Policy No. (Claimant):	
		Excess:	\$0.00
Reparer:	Asia Motorsports Solution Pte Ltd-kaki Bukit (HQ) 15 KAKI BUKIT ROAD 4, #01-05/53 BARTLEY BIZ CENTRE, 417808 Kaki Bukit - Tel: 6745 3811		
Handling Insurer:	China Taiping Insurance (Singapore) Pte. Ltd. (HQ) - Tel: 6389 6111 ... [Handled by Jowyn Tay - 6389 6174]		
Adjuster:	LKK Auto Consultants Pte Ltd (HQ) - Tel: 6256-3561 ... [Final Rpt due 02/02/2018]		
Adj Asg. Remarks:	PLEASE SURVEY THIRD PARTY, CHECK CONSISTENCY OF THE DAMAGES ON WITHOUT PREJUDICE BASIS. KINDLY LET US HAVE YOUR RECOMMENDED REPAIR AMOUNT IF THERE IS NO ESTIMATE PROVIDED DURING PRE REPAIR.		

### ASSOCIATED MAIL RECEIVED

[View All](#)[Compose Case Mail](#)

There are no mail for this case.

### ALL ASSOCIATED TASKS

[View All](#)[Search Tasks](#)[Create New Task](#)[Complete](#)

Due Date	Priority	Type	Task Group	Subject	Handler	Assigned By	Completed On	Created On	Done?
No results.									

## Enquire Transfer Fee

### Vehicle Details

Vehicle No. :	FG6425K
Vehicle Type :	P00 - Passenger Motorcycle/Autocycle/Moped
Vehicle Attachment 1 :	No Attachment
Vehicle Scheme :	Normal
Vehicle Make :	SUZUKI
Vehicle Model :	GSXR400K
Chassis No. :	GK73A108129
Propellant :	Petrol
Engine No. :	K707108162
Engine Capacity :	398 cc
Maximum Power Output :	-
Maximum Laden Weight :	-
Unladen Weight :	-
Year Of Manufacture :	1989
Original Registration Date :	05 May 1989
Lifespan Expiry Date :	30 Jun 2028
COE Category :	D - Motorcycle
PQP Paid :	\$1,364.00
COE Expiry Date :	31 Jan 2019
Road Tax Expiry Date :	31 Jul 2018
Inspection Due Date :	31 Jan 2019
Intended Transfer Date :	12 Apr 2018
CO2 Emission :	-
CO Emission :	-
HC Emission :	-
NOx Emission :	-
PM Emission :	-

Late renewal fee(s) will be imposed if road tax / lay up has expired. Please use Enquire Road Tax Payable for fee(s) payable.

Road tax, including Over Payment (if any), of a vehicle will follow the vehicle to the new registered owner when its ownership is being transferred.

### Amount Payable

	Amount Before GST (S\$)	GST Amount (S\$)	Amount After GST (S\$)
Transfer Fee :	25.00	-	25.00
<b>Total Amount Payable :</b>			<b>25.00</b>

You may print this page for reference.

OK

Print

## Enquire PARF/COE Rebate for Registered Vehicle

<b>Vehicle Owner Particulars</b>	
Owner ID Type:	Singapore NRIC
Owner ID:	4534H
<b>Vehicle Details</b>	
Vehicle No.:	FG6425K
Vehicle to be Exported:	No
Intended De-registration Date:	12 Apr 2018
Vehicle Make:	SUZUKI
Vehicle Model:	GSXR400K
Primary Colour:	Black
Manufacturing Year:	1989
Engine No.:	K707108162
Chassis No.:	GK73A108129
Maximum Power Output:	-
Open Market Value:	\$7,356.00
Original Registration Date:	05 May 1989
First Registration Date:	05 May 1989
Transfer Count:	1
Actual ARF Paid:	\$1,104.00
<b>Intended PARF Rebate Details</b>	
PARF Eligibility:	No
PARF Eligibility Expiry Date:	-
PARF Rebate Amount:	\$0.00
<b>Intended COE Rebate Details</b>	
COE Expiry Date:	31 Jan 2019
COE Category:	D - Motorcycle
COE Period(Years):	10
PQP Paid:	\$1,364.00
COE Rebate Amount:	\$109.00
<b>Total Rebate Amount:</b>	<b>\$109.00</b>

The information contained herein is correct as at 12 Apr 2018

OK

## SINGAPORE ACCIDENT STATEMENT

### IMPORTANT NOTICE

1. Please report correctly the details of the accident to speed up the claims process.
2. This Form must be completed by the Policyholder and/or the Authorised Driver.
3. Information provided must be as truthful and accurate as possible. Any wilful misrepresentation or withholding of material facts may allow insurance companies to repudiate policy ability.
4. The issue and acceptance of this Form by insurance companies is not an admission of policy liability on the part of the insurance companies.
5. **Any false reporting may be referred to the Police for investigation.**
6. This report will be forwarded by the insurers of the GIA Records Management Centre established by the General Insurance Association of Singapore (GIA) for archiving and that copies of this report will, for a fee, be made available upon application by interested parties.
7. By the lodgement of this report to the insurers, you hereby consent to the archiving of this report at the centre and to copies of the report being made available aforesaid.

### ACCIDENT STATEMENT

Date Of Report	22/01/2018 14:20
Date Of Accident	22/01/2018 08:50
Exact Location Of Accident	KAKI BUKIT AVE 1
Country/State of Loss	SINGAPORE

### DETAILS OF OWN VEHICLE

Vehicle Registration Number	FG6425K
<b>Insured/Policyholder</b>	
Name Of Registered Owner	ISMAIL BIN SALIM
NRIC No	S1554534H
Email Address	NOEMAIL
Mobile Phone No	(LOCAL) +65-96437756
Alternative Phone No	OFFICE-96437756

### Vehicle Particulars

Manufacturer	SUZUKI
Model	GSXR400K
Exact Purpose for which vehicle was being used at time of accident	PRIVATE USE
Are you claiming under your own insurance policy for repair to your vehicle?	NO
If No, Please state action to be taken	THIRD PARTY
Vehicle Category	MOTORCYCLE

### Insurance Company

Name of Insurance Company	NTUC INCOME INSURANCE CO-OPERATIVE LTD
Type Of Coverage	THIRD PARTY
Fleet Policy	NO
Policy Number	0081509384-13
Cover Note Number	

### Driver

Name of Driver	ISMAIL BIN SALIM
NRIC No	S1554534H
Date Of Birth	04/12/1962
Occupation	INDOOR
Date Of Driving Pass	19/03/1992
Driving Experience	25 YEARS AND 10 MONTHS
Gender	MALE
Mobile Number	(LOCAL) +65-96437756
Fax Number	
Contact Number	OFFICE-96437756
EEmail Address	NOEMAIL

Address	BLK 298D #01-50 COMPASSVALE STREET
Postcode	544298
Was driver an employee of the Insured's Company	NO
If No, Relationship of the Driver with the Insured	OWNER
Vehicle Registration Number of Driver's Own Vehicle	-
	-
	-
Insurance Company of Driver's Own Vehicle	-
	-
	-

#### General Information of the Accident

Type Of Accident	SIDE SWIPE
Weather Conditions	CLEAR
Road Surface	DRY

#### Other Information

Was any foreign vehicle involved in this accident?	NO
Number of vehicles involved in the accident	
Was any body injured in the Accident?	YES
Was any injured conveyed to hospital by ambulance?	NO
Was any other material or property damaged?	YES
I have been approached by unknown person(s) soliciting/offering accident claims assistance.	NO
Number of Passengers (Including Driver)	1

#### Details of Police Action

Was the accident reported to the police?	NO
If Yes, Please state which Police Station	
Was notice of intended Prosecution given?	NO
If Yes, against whom?	

#### Circumstances of Accident

REFER TO BELOW STATEMENT/SKETCH PLAN:

#### Attachment(s)

Are accident photos available for attachment?	YES
Was there any video captured by Car Camera?	NO
Was there any audio recorded?	NO

#### DETAILS OF OTHER VEHICLE PROPERTY 1

Vehicle Registration Number	GBE790C
Vehicle Make/Model/Colour	
Details Of Properties	
Vehicle Category	COMMERCIAL VEHICLE
Name of Driver	
NRIC/Passport Number	
Contact Number	
Address	
Postcode	
Insurance Company Name	
Nature Of Damage	
No. Of Passenger (Including Driver)	

#### DETAILS OF INJURED PERSON 1

Name	ISMAIL BIN SALIM
Approximate Age	

Injuries Sustain

Injured person in which vehicle?

Were seat belts worn?

Was this injured conveyed to hospital by ambulance?

Address

Postcode

LIMB INJURIES

FG6425K

NO

NO

BLK 298D #01-50 COMPASSVALE STREET

544298



# **SKETCH PLAN**

## **IMPORTANT NOTICE**

1. Please report correctly the details of the accident to speed up the claims process.
2. This Form must be completed by the Policyholder and/or the Authorised Driver.
3. Information provided must be as truthful and accurate as possible. Any wilful misrepresentation or withholding of material facts may allow insurance companies to repudiate policy liability.
4. The issue and acceptance of this Form by insurance companies is not an admission of policy liability on the part of the insurance companies.
5. Any false reporting may be referred to the Police for investigation.
6. The report will be forwarded by the insurers of the GIA Records Management Centre established by the General Insurance Association of Singapore (GIA) for archiving and that copies of this report will for a fee be made available upon application by interested parties.
7. By the lodgment of this report to the insurers, you hereby consent to the archiving of this report at the centre and to copies of the report being made available aforesaid.
8. **Consent under the Personal Data Protection Act (PDPA)**

I understand, acknowledge, agree and consent that:

- (a) My insurer, my workshop and the General Insurance Association of Singapore ("GIA") may/are permitted to collect, use, disclose and/or process my personal data/personal information set out in this (form) and any other personal information provided by me or possessed by my insurer (collectively the "Personal Information") and disclose and transfer such Personal Information to all insurer(s) who have insured vehicle(s) involved in this accident (all insurer(s) who have insured vehicle(s) involved in this accident shall be collectively referred to as the "Insurers"), the Insurers' lawyers/law firms, the Monetary Authority of Singapore and any relevant government agency/authority (such as the police), for the purpose(s) of:
  - (i) processing, handling and/or dealing with my claims including the settlement of the claims and any necessary investigations relating to the claims;
  - (ii) investigating the accident and/or my claims;
  - (iii) carrying out and/or dealing with my instructions or responding to any enquiries by me;
  - (iv) administering my claims (including the mailing of correspondence, statements, invoices, reports or notices to me, which could involve disclosure of certain personal data about me to bring about delivery of the same as well as on the external cover of envelopes/mail packages); and/or
  - (v) complying with applicable law in administering, processing, handling and/or dealing with my claims (collectively the "Purposes")
- (b) all insurer(s) who have insured vehicle(s) involved in this accident and the Insurers' lawyers/law firms, may/are permitted to collect, use, disclose and/or process my Personal Information for one or more of the above Purposes; and
- (c) my Personal Information may/can be disclosed by any of the Insurers and/or GIA to their third party service providers or agents (including their lawyers/law firms), which may be sited outside of Singapore, for one or more of the above Purposes.
- (d) my Personal Information will also be collected and used to compile claims history for the purpose of fraud detection, investigation and management in present and all future claims.
- (e) the information so collected under (d) above may be shared / disclosed:
  - (i) to all insurers and/or any other third parties that assist in evaluating, investigating, controlling or managing fraud, regulators, law enforcement and government agencies as reasonably required for the purposes stated, or
  - (ii) for complying with requirements under any regulations, laws or court orders.

Policyholder's Signature  
Date & Time:

Driver's Signature  
(If driver is not the policyholder)  
Date & Time:

Reporting Centre Personnel's Signature  
Name:   
NRIC/FIN No:   
Email: vackb@singnet.com.sg

22 JAN 2010

IDAC KAKI BUKIT (VAC)  
23 KAKI BUKIT AVE 4

Singapore 411933  
Tel: 67416697

Fax: 67492305

# Sketch Plan #2 Pg. 1

## SKETCH PLAN

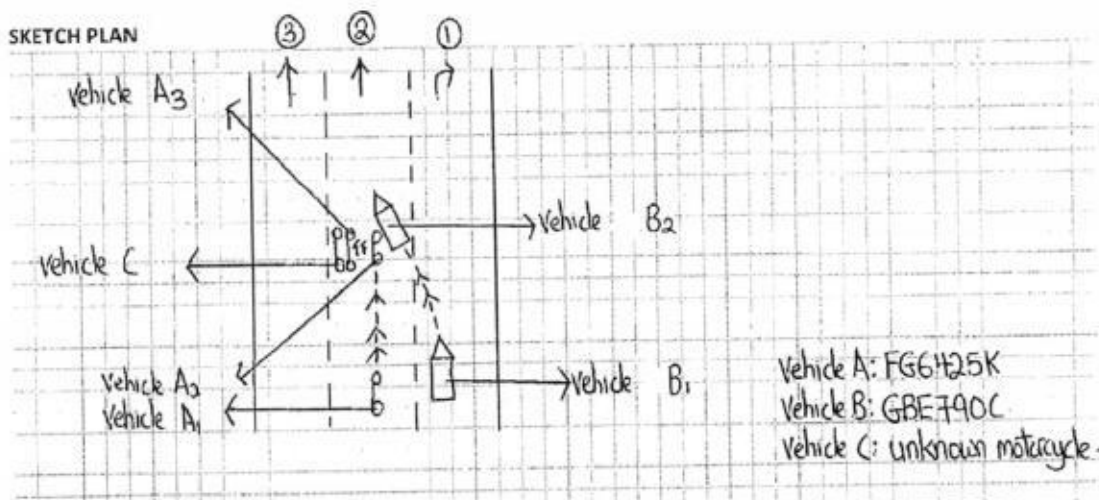

## DESCRIBE CIRCUMSTANCES OF THE ACCIDENT

On the abovementioned date & time, I was travelling straight on lane 2 of the said road. Vehicle B, GBE790C, was on lane 1 of the said road. Suddenly, vehicle B cut into my lane & hit onto me. As a result of this, I fall and hit onto another unknown motorcycle. As a result of this accident, I am injured & my motorcycle is damaged.

## DECLARATION

I/We declare the foregoing particulars are true in every respect.

22 JAN 2019

Policyholder's Signature  
Date & Time:

Driver's Signature  
(If driver is not the policyholder)  
Date & Time:

IDAC KAKI BUKIT (VAC)  
23 KAKI BUKIT AVE 4  
Singapore 415933  
Reporting Centre Personnel's Signature  
Name: Fax: 67492305  
NRIC/PR No: vackb@singnet.com.sg

### ...CLAIM SUBFOLDER...(Pending for Survey Report)

CLAIM SUBFOLDER TRACKING							
Case	Notified	Est Submitted	Adj Assigned	Adj Rpt	Adj Submitted	Ins Auth'ed	Status
Main	24 Jan 2018		24 Jan 2018 10:42 <a href="#">Edit Adj Rpt</a>	<b>S\$0.00</b> <a href="#">Edit Estimates</a>	<b>S\$0.00</b> <a href="#">View Rpt</a>		<b>Pending for Survey Report</b> <a href="#">Cancel Case</a>

Main	Reference	Claim Details	Documents	Show All					
<b>CLAIM SUBFOLDER DETAILS</b> <span style="float: right;">[Created by Insurer]</span>									
Insured: <b>M/S Z3M PTE LTD</b> , Co. Reg. No.: 201435186R									
Main Claimant: <b>ISMAIL BIN SALIM</b> , ID: S1554534H									
Vehicle Reg. No.: <b>FG6425K</b>		Date of Loss: 22/01/2018 08:00 - :59 [344 Months and 17 Days From LTA Reg Date (Man Yr)]							
Claim Type: <b>TP / SNM18D00410C02</b>		Policy/Cover Note No.: DMCVSN3093061700							
Vehicle Reg. No. (Insured): <b>GBE790C</b>		Policy No. (Claimant):							
		Excess: S\$0.00							
Repairer: <b>Asia Motorsports Solution Pte Ltd-kaki Bukit (HQ)</b> 15 KAKI BUKIT ROAD 4, #01-05/53 BARTLEY BIZ CENTRE, 417808 Kaki Bukit - Tel: 6745 3811									
Handling Insurer: <b>China Taiping Insurance (Singapore) Pte. Ltd. (HQ)</b> - Tel: 6389 6111 ... [Handled by <b>Jowyn Tay</b> - 6389 6174]									
Adjuster: <b>LKK Auto Consultants Pte Ltd (HQ)</b> - Tel: 6256-3561 ... [Handled by <b>XING GUO QIANG</b> ] ... <b>[Final Rpt due 02/02/2018]</b>									
Adj Asg. Remarks: PLEASE SURVEY THIRD PARTY, CHECK CONSISTENCY OF THE DAMAGES ON WITHOUT PREJUDICE BASIS. KINDLY LET US HAVE YOUR RECOMMENDED REPAIR AMOUNT IF THERE IS NO ESTIMATE PROVIDED DURING PRE REPAIR.									
<b>ASSOCIATED MAIL RECEIVED</b> <span style="float: right;"><a href="#">View All</a> <a href="#">Compose Case Mail</a></span>									
There are no mail for this case.									
<b>ALL ASSOCIATED TASKS</b> <span style="float: right;"><a href="#">View All</a> <a href="#">Search Tasks</a> <a href="#">Create New Task</a> <a href="#">Complete</a></span>									
Due Date	Priority	Type	Task Group	Subject	Handler	Assigned By	Completed On	Created On	Done?
No results.									

## Claim Documents

**\*FG6425K (SNM18D00410C02)**  
**[GBE790C]**

**TP**  
**ISMAIL BIN SALIM**  
**Jan 22 2018 8:00AM**  
**[M/S Z3M PTE LTD]**



**Asia Motorsports Solution Pte Ltd-kaki Bukit**

Upload Documents Upload Photos Compose New Letter

View View in Browser



### Photos/Images

3 per page

No	Relabel/Reorder	LKK Auto Consultants Pte Ltd (HQ)	Thumbnail	Print
1	12/04/18 11:39	LKK SURVEYOR PHOTO 1	 Load PDF	
2	12/04/18 11:39	LKK SURVEYOR PHOTO 3	 Load PDF	

### Documentation

1 per page

No	Finalized On	China Taiping Insurance (Singapore) Pte. Ltd. (HQ)	Thumbnail	Print
1	24/01/18 10:45	THIRD PARTY SAS REPORT FG6425K	 Load PDF	
2	24/01/18 10:45	INSURED SAS REPORT GBE790C	 Load PDF	
3	24/01/18 10:45	PRS EMAIL BTW CIC AND ASIA MOTORSPORTS	 Load PDF	

## Documents Checklist

### DOCUMENTS CHECKLIST

Reset Save Print

There are no document checklists configured.

### Our Checklist Remarks - LKK Auto Consultants Pte Ltd (HQ)

Show Remarks To: ☐ Handling Insurer

Note: Remarks are private unless you show it to other parties.

## LKK Auto Consultants Pte Ltd (Co.Reg.No:199607198R)

51 Ubi Ave 1 #01-25, Paya Ubi Industrial Park

Singapore 408933

Tel: 6256-3561 Fax: 6844-8805 Email: sur@lkkauto.com; assignments@lkkauto.com

## VEHICLE DAMAGE INSPECTION REPORT

Our File No: CS3/CT118001514/GBE2

Date: 13/04/2018

## REFERENCE

Handling Insurer: China Taiping Insurance  
(Singapore) Pte. Ltd.

Policy No: DMCVSN3093061700

Claimant Vehicle  
No: FG6425KInsured Vehicle  
No: GBE790C

Date of Loss: 22/01/2018

Nature of Claim: TP

Claim  
No: SNM18D00410C02

## DESCRIPTION &amp; IDENTIFICATION OF VEHICLE

Reg No: FG6425K

Make &amp; Model: SUZUKI GSXR400RP, 398cc

Engine No: K707108162

Reg. Date: 05/05/1989 (Man. Year: 1989)

Chassis No: GK73A108129

Colour: Black

Odometer: 86105 km

Engine Capacity: 398 cc

Market Value/New Car Price: N/A

Sum Insured (S\$): Market Value/New Car Price

## CONDITION OF VEHICLE AT THE TIME OF SURVEY

General Condition:	Steering (Serviceable):	Yes	Footbrake (Serviceable):	Yes
Handbrake (Serviceable):	Yes	Engine Modification:	No	Pre-accident Condition:

## CONDITION OF TYRES

Front Tyre Size: 110/70-17

Rear Tyre Size: 150/60 R18

Front Left Side: Bridgestone 4 mm

Rear Left Side: Bridgestone 4 mm

Front Right Side: 0 mm

Rear Right Side: 0 mm

The above values represent the remaining tyre treads depth

COST OF CLAIMS	Repairer's	Adjuster's	Difference	Diff %
Parts	0.00	0.00	0.00	
Miscellaneous Items	0.00	0.00	0.00	
Labour	0.00	0.00	0.00	
Paintwork Labour	0.00	0.00	0.00	
Towing	0.00	0.00	0.00	
<b>Nett Amount (S\$)</b>	<b>0.00</b>	<b>0.00</b>	<b>0.00</b>	

## INSPECTION

Date of Assignment: 24/01/2018

Date Inspected: 25/01/2018 Inspected At:

Asia Motorsports Solution Pte Ltd-kaki  
Bukit (HQ)

15 KAKI BUKIT ROAD 4, #01-05/53

BARTLEY BIZ CENTRE

Singapore 417808

Estimated Period of Repair: 4.0 days

Adjuster: XING GUO QIANG

Manager: CATHERINE CHONG KAI LING

*NOTE: This report represents our findings at the time and place of inspection stated herein. Such inspection has been carried out to the best of our knowledge and ability but any other liability under any other circumstances is hereby expressly excluded.*

- A) THE INSPECTION WAS CONDUCTED ON A "WITHOUT PREJUDICE" BASIS.
- B) THE REPAIR ESTIMATE WAS NOT PRESENTED AT THE TIME OF INSPECTION.  
THE REPAIRER WAS TOLD TO PREPARE THE ESTIMATE.
- C) ENCLOSED PLEASE FIND DAMAGED VEHICLE PHOTOGRAPHS.

THE ESTIMATED REPAIR COST OF THE DAMAGED VEHICLE IS IN THE REGION OF \$4,000.00 - \$5,000.00

## REPAIR DETAILS

### Reference

<b>Part Source:</b>	(Last Synchronised: 13 Apr 2018)	
<b>Parts:</b>	N/A	SUZUKI GSXR400RP 398cc (Model not available in database)
<b>Labour:</b>	Repairer's	(Price-denominated Standard List)
<b>Print Code:</b>	(Unsubmitted, no print-code for FG6425K)	
<b>Validity:</b>	These estimates are valid only if they contain the print code (above) on all estimate pages, running page numbers with the END OF ESTIMATES marker on the last estimate page	
<b>Further Info:</b>	Items/values not in reference catalogue are prefixed with an asterisk *.	

### Recommended Parts

There are no new parts selected.

Report was unsubmitted during this print-out.



## Recommended Miscellaneous Items

There are no new miscellaneous items selected.

## Recommended Labour

There are no labour items selected.

Report was unsubmitted during this print-out.
---

< END OF ESTIMATES >