

ASS. REC. BY:

REF:

CS/GAL18001500/Acpn2

Special Instruction:

Surveyor: Adrian

ASSIGNMENT (Office)

From (Person): Rachel Tan

of

GAL

Date/Time: 25/01/2018 2:28pm

Estimated Cost:

Bill to:

OD / TP / WS / TP RES / OD RES / EVA / INV / MV / CS

To Inspect Vehicle No:

GBB 2453D

Insured:

GBA 8143P

at Workshop m/s

Modern Automotive

Tel:

6748 1442.

of

Blk 3033A Ubi Rd 1 #01-61

Policy No:

Claim No:

GBA 8143P

Sum Insured:

Excess:

Make of Veh:

D.O.A.

24/01/2018

(Client's Record)

CA / REV / REP. / REV 24 HRS 'wpi'

H.O.D. Endorsement:

Date/Time:

25/01/2018 5:01pm

Person Contacted:

Ms. Chin

Vehicle ID / OUT

Date/Time

Action/Instruction (✓) Estimate

GBB 2453D - OC6/EG115010098 / Awa352

DOA: 11/06/18

GBA 8143P - X

26/1/18 @ 11:20am Informed Rachel Tan, we are pending estimate from repairer.

28/1/18 @ 11:52am revised to Rachel Tan by email.

LS \$9000, 8 days. (Paid \$11128.30, 55%)

REF:

ASSIGNMENT

10/10/08

From: _____ Date: _____

Estimated Cost: _____

OD / TP / WS / TP RES / OD RES / EVA / INV / MV

To Inspect Vehicle No: _____

at Workshop m/s _____

of _____

Insured: _____

Policy No. _____

Claims No. _____

Sum Insured: _____ Excess: _____

(Client's Record)

Make of Veh: _____

(Policy Condition)

Remark: The veh had commenced its
repair at the time of inspection.

N/S	O/S

Bel. or Market Value: _____

IDAC Accident Rpt: _____ Consistent? : Yes or No

GIA / PR Seen: _____ Consistent? : Yes or No

Est. Repairs: 8 days Res.: Yes or No

Lum Sum: _____ % 3 Val.: Yes or No

CA / REV / REP. / 24 HRS

Date: _____ Person Contacted: _____

Vehicle: IN / OUT

Veh No: GBB2453D. Yr Regn: 2008 oct.Type: M.Car / M.Cycle / Bus / Van / Lorry / Taxi / Prime Mover /

Truck / Trailer or

Make: Fiat Doblo. C.C. 1248Colour: White. A/C: Insured / Std / NI / NASp. Reading: 255311 T/Radio: Insured / Std / NI / NA

Eng/No: _____

C/No: 2FA 22300005629298Gen. Cond: Good / Fair / Poor / BurntSteering: Inorder / Jammed / Leaked / Burnt orBrake: Inorder / Jammed / Leaked / Burnt orModi: Nil / S/Rim / STD A/Rim orTyre Size: F: 195/65R15R: 195/65R15BS / DUN EXNOVA / GY / FS / LIZA / MIC / OHTSU / PIR / SUMI /

TOYO / YOKO or

Front _____ Rear _____

R/Bal. 06 mm R/Bal. 06 mmL/Bal. 06 mm L/Bal. 06 mmD.O.A. _____ D.O.I. 25/01/08Survey held at Modern.Des. of Damages: Fr / Rear / O/S / N/S / U/C / Rooftop or

The U/C / Chassis frame / Body Structure affected due to collision.

Date / Time Action / Instruction

TP Great American.

MV: 1916PV: 1K.Net: 9K

RECEIVED 27 FEB 2018

Date/Time, File Pass to?

☐

: Preli. Report

1) 27/2/08☐

: Final Report

Date/Time, File Return to?

2) _____

Days Of Repair: 8Resurvey No. of Trip: 1

Survey Fee:

Transportation

) \$ - RS \$

Photos

Others

Add Fee: ☐ Site Insp. (\$☐ Interview (\$☐ Tech Invs (\$☐ Weekend (\$Report Format: TPLump Sum / I.B.I. (\$) 9000

450



LKK Auto Consultants Pte Ltd

51 Ubi Ave 1 #01-25 Paya Ubi Industrial Park, Singapore 408933

TEL: 6256 3561 FAX: 6256 4315

Reg. No: 199607198R GST Reg. No. 19-9607198-R

Affiliated to Federation Internationale Des Experts En Automobile				
GREAT AMERICAN INSURANCE COMPANY		Ref : CS/GAI18001500/Aqb		
3 TEMASEK AVENUE #16-01 CENTENNIAL TOWER SINGAPORE 039190		Date : 25-01-2018		
		Code : GAI		
1. Policy Particulars :- THIRD PARTY CLAIM				
Insured Veh.	GBA 8143P	Veh. Inspected	GBB 2453D	
Policy No.		Coverage (\$)	0.00	
Claim No.		Excess (\$)	0.00	
Assign From	RACHEL TAN	Assign Date	25/01/2018	
2. Vehicle Particulars & Condition				
Make & Model		c.c	0	
Engine No.	HIDDEN	Year of Reg.		
Chassis No.		Colour		
Odometer	-	Steering		
Brakes		Modification		
General				
3. Conditions of Tyres				
	Size	Make	Balance	
R/H Front Tyre			mm	
L/H Front Tyre			mm	
R/H Rear Tyre			mm	
L/H Rear Tyre			mm	
4. Description of Damages				
5. General Information				
Accident Date	24/01/2018	Inspection Date	25/01/2018	
Survey held at	MODERN AUTOMOTIVE PTE LTD BLK 3023A UBI ROAD 1 #01-61 SINGAPORE 408717			
5a. Remarks				
A)THE INSPECTION WAS CONDUCTED ON A"WITHOUT PREJUDICE" BASIS. B)IN ACCORDANCE TO YOUR INSTRUCTIONS, WE HAVE NOT AUTHORISED REPAIRS.				



Auto
Consultants
Pte Ltd

51 UBI AVE 1, #01-25 PAYA UBI INDUSTRIAL PARK, SINGAPORE 408933 TEL : (065) 62563561 FAX : (065) 62564315

Your Ref: GBA8143P

Date: 27th February 2018

Our Ref: CS/GAI18001500/Aqb

The Motor Claims Department
Great American Insurance Company

Attn: Rachel

Dear Sirs/Mdm

PRELIMINARY ADVICE OF VEHICLE NO. GBB 2453D.

We thank you for the instruction on 25/01/2018.

Please be informed that we had conducted the inspection of the abovementioned vehicle on 25/01/2018 at the premises of M/s MODERN AUTOMOTIVE and have the following to report:-

Workshop Estimate Amount	: S\$ <u>20,128.30</u> .
Revised Estimate Amount	: S\$ <u>9,000.00 (Lump Sum)</u> .
"Check" Items Amount	: S\$ <u>-</u> .
Market Value	: S\$ <u>-</u> .
Salvage Value	: S\$ <u>-</u> .
Nett Value	: S\$ <u>-</u> .

Description of Damage:

The vehicle sustained damages at the front and rear portion.

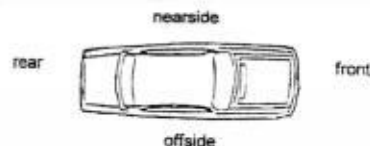

Comments/ Present Status:

Damages consistent.

We have NOT authorise repair.

Yours faithfully

ADRIAN LING WAI PING

B.Eng, AMSOE, AMIRTE, AMSAE-A, M.MATAI
Licensed Appraiser

Survey Department Check List (Case Handler)

Reference No.: *CA118001500/Aq/b*
Policy Type: OD / TP / TP RES / TL / EVA

GBB 7453D

Case Handler

Typist

Admin (*Cathy*): Case handler to make sure all information created by the assignment team are **ACCURATE**.

(1) Office Assign Form

	Y-Date	N-Date	Y-Date	N-Date
C Reference No.	<input checked="" type="checkbox"/>			
C Customer Code	<input checked="" type="checkbox"/>			
N Assign From	<input checked="" type="checkbox"/>			
C Assign Date	<input checked="" type="checkbox"/>			
C Veh No (Inspected)	<input checked="" type="checkbox"/>			
C Veh No (Insured)	<input checked="" type="checkbox"/>			
C D.O.A	<input checked="" type="checkbox"/>			
C Policy No	<input checked="" type="checkbox"/>			
C Claim No	<input checked="" type="checkbox"/>			
C Insurance Authorisation (CA /REV/REP)				
C Report Type	<input checked="" type="checkbox"/>			
C Weekend Charges				
N Survey held at/Repairer	<input checked="" type="checkbox"/>			
C Excess				

Surveyor (*Adrian*): Case handler to make sure the surveyor completed all required information.

(1) Assignment Form

C Vehicle No	<input checked="" type="checkbox"/>			
C Regn Month/Year	<input checked="" type="checkbox"/>			
N Vehicle Type	<input checked="" type="checkbox"/>			
N Make & Model	<input checked="" type="checkbox"/>			
C Engine Capacity. (C.C)	<input checked="" type="checkbox"/>			
N Colour	<input checked="" type="checkbox"/>			
C Odometer. (Sp.Reading)	<input checked="" type="checkbox"/>			
C Chassis No	<input checked="" type="checkbox"/>			
N General Condition	<input checked="" type="checkbox"/>			
N Steering	<input checked="" type="checkbox"/>			
N Brake	<input checked="" type="checkbox"/>			
N Modification (Modi)	<input checked="" type="checkbox"/>			
C Tyre Size	<input checked="" type="checkbox"/>			
N Tyre Make	<input checked="" type="checkbox"/>			
C Tyre Balance	<input checked="" type="checkbox"/>			
C Date of Inspection	<input checked="" type="checkbox"/>			
N Survey held	<input checked="" type="checkbox"/>			
N Des.of Damages	<input checked="" type="checkbox"/>			

(2) System - (Views/Merimen)

C Damaged Vehicle Photographs Uploaded	<input checked="" type="checkbox"/>			
--	-------------------------------------	--	--	--

(3) Workshop Estimate/Assignment Form

N ALL Parts condition	<input checked="" type="checkbox"/>			
C Market Value for OD cases				
C Estimate Repair Cost for PRI (RSI, TMI, MSIG)				
C Days of repair	<input checked="" type="checkbox"/>			
C Finalised Amount				
C Re-inspection Cases to Finalize within 5 Days				

(4) System - (Views/Merimen)

C Resurvey photo Uploaded	<input checked="" type="checkbox"/>			
---------------------------	-------------------------------------	--	--	--

Check By: *[Signature]* *22/12/18*
Case Handler Date

Catherine Chong (LKK Auto)

From: Shiau Chan (LKKAuto) <siewsc@lkkauto.com>
Sent: Thursday, 25 January, 2018 2:34 PM
To: assignments
Subject: FW: TP Claim GBB2453D & GBA8143P GA (DOA 24/01/2018)
Attachments: GBB2453D_24012018.pdf

Best Regards,

Shiau Chan (Ms) | Case Handler

LKK Auto Consultants Pte Ltd

Phone: 6256-3561 | email: siewsc@lkkauto.com | fax: 6256-4315

Blk 51, Paya Ubi Industrial Park, Ubi Avenue 1, #02-25 | S(408933)

From: Tan, Rachel [<mailto:Rachel.Tan@sg.gaig.com>]
Sent: Thursday, 25 January 2018 2:28 PM
To: Meei Huey <meeihuey@modernautomotive.com.sg>
Cc: 'Chin' <chin@modernautomotive.com.sg>; SUR <sur@lkkauto.com>
Subject: RE: TP Claim GBB2453D & GBA8143P GA (DOA 24/01/2018)

Without Prejudice

Dear Mei Ho
Noted on your request.

Dear LKK Team
Please accept assignment to conduct PRI, thank you.

Regards
Rachel Tan
Executive, Motor Claims, Great American Insurance Company
Tel: 6804 7846
From: Meei Huey [<mailto:meeihuey@modernautomotive.com.sg>]
Sent: Thursday, January 25, 2018 11:43 AM
To: Tan, Rachel <Rachel.Tan@sg.gaig.com>
Cc: 'Chin' <chin@modernautomotive.com.sg>
Subject: RE: TP Claim GBB2453D & GBA8143P GA (DOA 24/01/2018)

Dear Rachel,

We select LKK Auto Consultants to survey our vehicle.
And also, please confirm direct settlement.

Thank you.

Regards,
Mei, Ho
Modern Automotive Pte Ltd
MM Trading Enterprise
Tel: 6744 4422
Fax: 6747 6720

The content of this e-mail message and any attachments are confidential and may be legally privileged, intended solely for the addressee. If you are not the intended recipient, be advised that any use, dissemination, distribution, or copying of this e-mail is strictly prohibited. If you receive this message in error, please notify the sender immediately by reply email and destroy the message and its attachments.

Shiau Chan (LKKAuto)

From: Shiau Chan (LKKAuto)
Sent: Tuesday, 27 February 2018 11:52 AM
To: 'Tan, Rachel'
Cc: assignments; SUR
Subject: RE: TP Claim GBB2453D & GBA8143P GA (DOA 24/01/2018)
Attachments: CSGAI18001500Aqb.pdf

Dear Rachel,

Enclosed herewith preliminary advice of GBB 2453D.

Best Regards,

Shiau Chan (Ms) | Case Handler

LKK Auto Consultants Pte Ltd

Phone: 6256-3561 | email: siewsc@lkkauto.com | fax: 6256-4315

Blk 51, Paya Ubi Industrial Park, Ubi Avenue 1, #02-25 | S(408933)

From: Shiau Chan (LKKAuto)
Sent: Friday, 26 January 2018 11:20 AM
To: 'Tan, Rachel' <Rachel.Tan@sg.gaig.com>
Cc: assignments <assignments@lkkauto.com>; SUR <sur@lkkauto.com>
Subject: RE: TP Claim GBB2453D & GBA8143P GA (DOA 24/01/2018)

Dear Rachel,

Please be informed that we have inspected the vehicle GBB 2453D on 25/01/2018.

We are pending for estimate from repairer.

Best Regards,

Shiau Chan (Ms) | Case Handler

LKK Auto Consultants Pte Ltd

Phone: 6256-3561 | email: siewsc@lkkauto.com | fax: 6256-4315

Blk 51, Paya Ubi Industrial Park, Ubi Avenue 1, #02-25 | S(408933)

From: Admin-D (LKKAuto)
Sent: Thursday, 25 January 2018 3:00 PM
To: 'Tan, Rachel' <Rachel.Tan@sg.gaig.com>
Cc: assignments <assignments@lkkauto.com>; SUR <sur@lkkauto.com>
Subject: RE: TP Claim GBB2453D & GBA8143P GA (DOA 24/01/2018)

Dear Rachel,

Thank you for the assignment.

Best Regards,

Catherine Chong | Admin

LKK Auto Consultants Pte Ltd

Phone: 6741-8434 | email: assignments@lkkauto.com | fax: 6256-4315

Shiau Chan (LKKAuto)

From: Shiau Chan (LKKAuto)
Sent: Friday, 26 January 2018 11:20 AM
To: 'Tan, Rachel'
Cc: assignments; SUR
Subject: RE: TP Claim GBB2453D & GBA8143P GA (DOA 24/01/2018)

Dear Rachel,

Please be informed that we have inspected the vehicle GBB 2453D on 25/01/2018.

We are pending for estimate from repairer.

Best Regards,

Shiau Chan (Ms) | Case Handler

LKK Auto Consultants Pte Ltd

Phone: 6256-3561 | email: siewsc@lkkauto.com | fax: 6256-4315

Blk 51, Paya Ubi Industrial Park, Ubi Avenue 1, #02-25 | S(408933)

From: Admin-D (LKKAuto)
Sent: Thursday, 25 January 2018 3:00 PM
To: 'Tan, Rachel' <Rachel.Tan@sg.gaig.com>
Cc: assignments <assignments@lkkauto.com>; SUR <sur@lkkauto.com>
Subject: RE: TP Claim GBB2453D & GBA8143P GA (DOA 24/01/2018)

Dear Rachel,

Thank you for the assignment.

Best Regards,

Catherine Chong | Admin

LKK Auto Consultants Pte Ltd

Phone: 6741-8434 | email: assignments@lkkauto.com | fax: 6256-4315

Blk 51, Paya Ubi Industrial Park, Ubi Avenue 1, #02-25 | S(408933)

From: Tan, Rachel [<mailto:Rachel.Tan@sg.gaig.com>]
Sent: Thursday, 25 January 2018 2:28 PM
To: Meei Huey <meeihuey@modernautomotive.com.sg>
Cc: 'Chin' <chin@modernautomotive.com.sg>; SUR <sur@lkkauto.com>
Subject: RE: TP Claim GBB2453D & GBA8143P GA (DOA 24/01/2018)

Without Prejudice

Dear Mei Ho

Noted on your request.

Dear LKK Team

Please accept assignment to conduct PRI, thank you.

Regards

Rachel Tan

Enquire PARF/COE Rebate for Registered Vehicle

Vehicle Owner Particulars	
Owner ID Type:	Company
Owner ID:	5640H
Vehicle Details	
Vehicle No.:	GBB2453D
Vehicle to be Exported:	Yes
Intended De-registration Date:	25 Jan 2018
Vehicle Make:	FIAT
Vehicle Model:	DOBLO 1.3MJTD
Primary Colour:	White
Manufacturing Year:	2008
Engine No.:	199A20002744988
Chassis No.:	ZFA22300005629298
Maximum Power Output:	-
Open Market Value:	\$19,970.00
Original Registration Date:	10 Oct 2008
First Registration Date:	10 Oct 2008
Transfer Count:	0
Actual ARF Paid:	\$999.00
Intended PARF Rebate Details	
PARF Eligibility:	No
PARF Eligibility Expiry Date:	-
PARF Rebate Amount:	\$0.00
Intended COE Rebate Details	
COE Expiry Date:	09 Oct 2018
COE Category:	E - Open Category
COE Period(Years):	10
QP Paid:	\$14,889.00
COE Rebate Amount:	\$1,049.00
Total Rebate Amount:	\$1,049.00

The information contained herein is correct as at 25 Jan 2018

SELL YOUR CAR YOURSELF

Get listed until it's sold + we will handle all the paperwork!

[POST AN AD NOW!](#)

Post an Advertisement
Sell it yourself! Advertise it at just
\$58 until it's SOLD!

[Post an Ad](#)
[Advertiser Login](#)
[Ways of Selling](#)

2009 Nissan Cabstar 3.0.



Very Low Mileage, Immaculate
Condition,
Direct Owner StarAd



Browse by Category ▾

Sort by Date Posted ▾

20 results/page ▾

3 vehicles

Fiat Doblo

Advanced Search 🔍

	Make	Model	Price	Depreciation	Reg Date	Eng Cap	Mileage	Veh Type	Status
Search Selection	Fiat Doblo		Any	Any	2009	Any	Any	Any	Available
	Fiat Doblo	Panorama 1.4M Active	\$14,800	\$7,090 /yr	13-Feb-2009	1,368 cc	133,000 km	MPV	Available
Asking Low! Well Kept 5 Seaters Fiat Doblo 1.4M. Ideal For Bringing Goods And Passengers. Low Mileage Done With No Repairs Required. Get Back \$8K Upon De-Registration. Please Call For Appointment View...									
Posted: 02-Jan-2018 Tags: 2009 Fiat Doblo, Fiat Doblo, Fiat, Doblo, Used Fiat									
	Fiat Doblo	Panorama 1.4M Active	\$16,500	\$7,880 /yr	23-Mar-2009	1,368 cc	90,500 km	MPV	Available
Practical And Affordable Car Suitable For Both Business And Family Use. Big Boot Space For Goods And Passengers. Low Fuel Consumption. In House Loan And Trade In Are Mostly Welcomed.									
Think One Automobile & Trading									
Posted: 13-Dec-2017 Tags: 2009 Fiat Doblo, Fiat Doblo, Fiat, Doblo, Used Fiat									
	Fiat Doblo	Panorama 1.4M Active	\$18,800	\$6,880 /yr	21-Aug-2009	1,368 cc	122,000 km	MPV	Available
Practical And Affordable Car Suitable For Both Business And Family Use. Big Boot Space For Goods And Passengers. Low Depreciation. PARF \$8012. \$2000 Down Payment Only, Private Petrol Vehicle! Can Driv...									
Posted: 20-Jan-2018 Tags: 2009 Fiat Doblo, Fiat Doblo, Fiat, Doblo, Used Fiat									

Save this search criteria, to get email alerts whenever a match is found.

Make	Model	Price	Depreciation	Reg Date	Eng Cap	Mileage	Veh Type	Status
------	-------	-------	--------------	----------	---------	---------	----------	--------

For old advertisements, view Expired ads

20 ▾ results/page

sgCarMart is the number one car classifieds for parallel import cars, Toyota, Honda, Nissan, Mitsubishi & BMW. There are plenty of cars for sale, from vans, trucks, sedan cars, luxury cars, sports cars or stationwagons, SUV, MPV, hatchback, to COE cars & OPC cars. You can also buy from a car auction, look up car loans, low mileage cars, car brands, carpark rates & car insurance. Find buy used Fiat Doblo, Fiat Doblo Singapore, used Fiat Doblo Singapore, used Fiat Doblo, used vehicles Singapore or even buy used Fiat Doblo Singapore. We have new car dealers comprising parallel importers, authorised car dealers, and used car dealers on our site. Find new car price lists, new car launches and new car promotions. Visit our partner sites for job openings for Singapore jobs, real estate properties for sale, mover, car performance parts, car discussion, forum discussion, commercial vehicle leasing & COE results.

All prices and other information displayed on sgCarMart.com are gathered from sources and based on algorithms that are believed by sgCarMart.com to be reliable, but no assurance can be given that this information is accurate, complete or current. sgCarMart.com does not assume any responsibility for errors or omissions or warrant the accuracy of this information.

- Home
- New Car
- Used Car
- Sell Car
- Motoring Directory
- Products Guide
- Article
- Forum
- Tool & Tip

- About Us
- Careers
- Contact Us
- Sitemap

SINGAPORE ACCIDENT STATEMENT

IMPORTANT NOTICE

1. Please report correctly the details of the accident to speed up the claims process.
2. This Form must be completed by the Policyholder and/or the Authorised Driver.
3. Information provided must be as truthful and accurate as possible. Any wilful misrepresentation or withholding of material facts may allow insurance companies to repudiate policy ability.
4. The issue and acceptance of this Form by insurance companies is not an admission of policy liability on the part of the insurance companies.
5. Any false reporting may be referred to the Police for investigation.
6. This report will be forwarded by the insurers of the GIA Records Management Centre established by the General Insurance Association of Singapore (GIA) for archiving and that copies of this report will, for a fee, be made available upon application by interested parties.
7. By the lodgement of this report to the insurers, you hereby consent to the archiving of this report at the centre and to copies of the report being made available aforesaid.

ACCIDENT STATEMENT

Date Of Report	24/01/2018 15:12
Date Of Accident	24/01/2018 07:25
Exact Location Of Accident	ALONG BARTLEY RD EAST TURNING TO AIRPORT RD
Country/State of Loss	SINGAPORE

DETAILS OF OWN VEHICLE

Vehicle Registration Number	GBB2453D
Insured/Policyholder	
Name Of Registered Owner	TEMP-FROST PTE LTD
Co Reg No	198305640H
Email Address	NOEMAIL
Mobile Phone No	
Alternative Phone No	OFFICE-94301118
Vehicle Particulars	
Manufacturer	FIAT
Model	DOBLO 1.3MJTD
Exact Purpose for which vehicle was being used at time of accident	WORK USE
Are you claiming under your own insurance policy for repair to your vehicle?	NO
If No, Please state action to be taken	THIRD PARTY
Vehicle Category	GOODS VEHICLE
Insurance Company	
Name of Insurance Company	NTUC INCOME INSURANCE CO-OPERATIVE LTD
Type Of Coverage	COMPREHENSIVE
Fleet Policy	NO
Policy Number	5039538474-08
Cover Note Number	
Driver	
Name of Driver	BON SHENGFA, THOMAS
NRIC No	S8633002D
Date Of Birth	17/10/1986
Occupation	OUTDOOR
Date Of Driving Pass	27/06/2014
Driving Experience	3 YEARS AND 6 MONTHS
Gender	MALE
Mobile Number	(LOCAL) +65-91017875
Fax Number	
Contact Number	
Email Address	BON@TEMPFROST.COM

Address	BLK 865 TAMPINES STREET 83 #05-211
Postcode	520865
Was driver an employee of the Insured's Company	YES
If No, Relationship of the Driver with the Insured	
Vehicle Registration Number of Driver's Own Vehicle	-
	-
	-
Insurance Company of Driver's Own Vehicle	-
	-
	-

General Information of the Accident

Type Of Accident	CHAIN COLLISION
Weather Conditions	CLEAR
Road Surface	DRY

Other Information

Was any foreign vehicle involved in this accident?	NO
Number of vehicles involved in the accident	3
Was any body injured in the Accident?	NO
Was any injured conveyed to hospital by ambulance?	NO
Was any other material or property damaged?	YES
I have been approached by unknown person(s) soliciting/offering accident claims assistance.	NO
Number of Passengers (Including Driver)	1

Details of Police Action

Was the accident reported to the police?	NO
If Yes, Please state which Police Station	
Was notice of intended Prosecution given?	NO
If Yes, against whom?	

Circumstances of Accident

I WAS TRAVELLING FROM BARTLEY ROAD EAST TURNING TO AIRPORT ROAD. I HAD ALREADY SLOWED DOWN AND STOPPED AT THE GIVE WAY STOP LINE. SUDDENLY, VEHICLE B BANG ONTO MY REAR PORTION AND THE IMPACT WAS SO HUGE THAT IT FORCED MY VEHICLE TO PUSH FORWARD AND BANG ONTO THE LEFT SIDE OF VEHICLE C WHO WAS TRAVELLING ON AIRPORT ROAD.

Attachment(s)

Are accident photos available for attachment?	YES
Was there any video captured by Car Camera?	YES
Remarks/ Reasons:	WITH WORKSHOP
Was there any audio recorded?	NO

DETAILS OF OTHER VEHICLE PROPERTY 1

Vehicle Registration Number	GBA8143P
Vehicle Make/Model/Colour	
Details Of Properties	
Vehicle Category	GOODS VEHICLE
Name of Driver	PAULRAJ SUNDARRAJ
NRIC/Passport Number	G2299539T
Contact Number	84312250
Address	
Postcode	
Insurance Company Name	
Nature Of Damage	
No. Of Passenger (Including Driver)	

DETAILS OF OTHER VEHICLE PROPERTY 2

Vehicle Registration Number	SLJ2555H
Vehicle Make/Model/Colour	
Details Of Properties	
Vehicle Category	PRIVATE CAR
Name of Driver	
NRIC/Passport Number	S8626133B
Contact Number	98005328
Address	
Postcode	
Insurance Company Name	
Nature Of Damage	
No. Of Passenger (Including Driver)	

Sketch Plan Pg. 1

SKETCH PLAN

IMPORTANT NOTICE

1. Please report correctly the details of the accident to speed up the claims process.
2. This form must be completed by the Policyholder and/or the Authorised Driver.
3. Information provided must be as truthful and accurate as possible. Any wilful misrepresentation or withholding of material facts may allow insurance companies to repudiate policy liability.
4. The issue and acceptance of this Form by insurance companies is not an admission of policy liability on the part of the insurance companies.
5. Any false reporting may be referred to the Police for investigation.
6. The report will be forwarded by the insurers of the GIA Records Management Centre established by the General Insurance Association of Singapore (GIA) for archiving and that copies of this report will for a fee be made available upon application by interested parties.
7. By the lodgment of this report to the insurers, you hereby consent to the archiving of this report at the centre and to copies of the report being made available aforesaid.
8. **Consent under the Personal Data Protection Act (PDPA)**

I understand, acknowledge, agree and consent that:

- (a) My insurer, my workshop and the General Insurance Association of Singapore ("GIA") may/are permitted to collect, use, disclose and/or process my personal data/personal information set out in this [form] and any other personal information provided by me or possessed by my insurer (collectively the "Personal Information") and disclose and transfer such Personal Information to all insurer(s) who have insured vehicle(s) involved in this accident (all insurer(s) who have insured vehicle(s) involved in this accident shall be collectively referred to as the "Insurers"), the Insurers' lawyers/law firms, the Monetary Authority of Singapore and any relevant government agency/authority (such as the police), for the purpose(s) of:
 - (i) processing, handling and/or dealing with my claims including the settlement of the claims and any necessary investigations relating to the claims;
 - (ii) investigating the accident and/or my claims;
 - (iii) carrying out and/or dealing with my instructions or responding to any enquiries by me;
 - (iv) administering my claims (including the mailing of correspondence, statements, invoices, reports or notices to me, which could involve disclosure of certain personal data about me to bring about delivery of the same as well as on the external cover of envelopes/mail packages); and/or
 - (v) complying with applicable law in administering, processing, handling and/or dealing with my claims (collectively the "Purposes")
- (b) all insurer(s) who have insured vehicle(s) involved in this accident and the Insurers' lawyers/law firms, may/are permitted to collect, use, disclose and/or process my Personal Information for one or more of the above Purposes; and
- (c) my Personal Information may/can be disclosed by any of the Insurers and/or GIA to their third party service providers or agents (including their lawyers/law firms), which may be sited outside of Singapore, for one or more of the above Purposes.
- (d) my Personal Information will also be collected and used to compile claims history for the purpose of fraud detection, investigation and management in present and all future claims.
- (e) the information so collected under (d) above may be shared / disclosed:
 - (i) to all insurers and/or any other third parties that assist in evaluating, investigating, controlling or managing fraud, regulators, law enforcement and government agencies as reasonably required for the purposes stated, or
 - (ii) for complying with requirements under any regulations, laws or court orders.

TEMP-FROST PTE LTD

No. 50 Genting Lane #02-01/02/03/04
Cideco Industrial Complex
Singapore 349558
Tel: 6749 1131 Fax: 6749 3375

Policyholder's Signature
Date & Time:

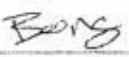
Driver's Signature
(If driver is not the policyholder)
Date & Time: 24/1/18
2.45pm

Reporting Centre Personnel's Signature
Name:
NRIC/FIN No.:

Sketch Plan Pg. 2

SKETCH PLAN

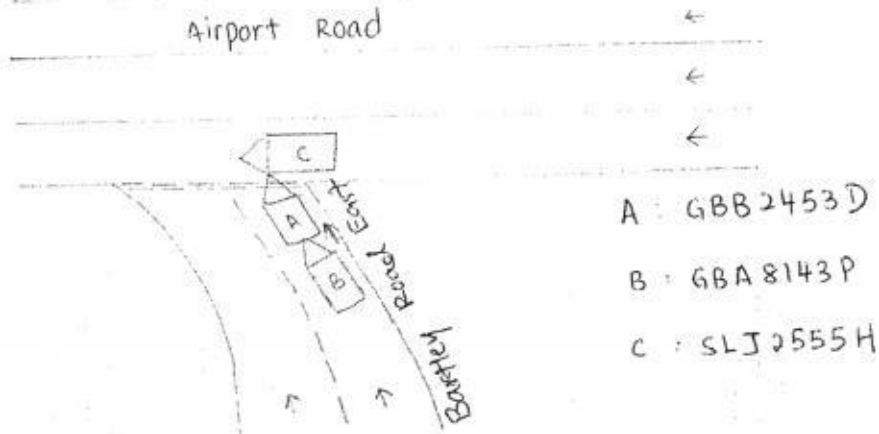

DESCRIBE CIRCUMSTANCES OF THE ACCIDENT

I was travelling from Bartley Road East turning to Airport Road. I had already slowed down and stopped at the give way stop line. Suddenly, vehicle B bang onto my rear portion and the impact was so huge that it forced my vehicle to push forward and bang onto the left side of vehicle C who was travelling on Airport Road.

DECLARATION

I/We declare the foregoing particulars are true in every respect.

No. 50 Genting Lane #02-01/02/03/04

Cideco Industrial Complex

Singapore 349558

Policyholder's Signature

Date & Time:

Driver's Signature

(If driver is not the policyholder)

Date & Time: 24/1/18

2.45 pm

Reporting Centre Personnel's Signature

Name:

NRIC/FIN No.:

MODERN AUTOMOTIVE PTE LTD
BLK 3023A UBI ROAD 1 # 01-61
SINGAPORE 408717

Tel : 6748 4422/ 6745 4422 Fax : 6747- 6720 REG NO 200501102H

Great American Insurance Company

3 Temasek Avenue
#16-01 Centennial Tower
Singapore 039190
Tel : 6804 6003
Fax : 6235 2616

Quotation

DATE : 25.01.2018
VEH NO : GBB2453D
MODEL : Fiat Doblo
D O A : 24.01.2018
YR REF : GBA8143P

Attn : Motor Claim Dept (Pls arrange vehicle survey & check liability)

RE: ESTIMATE FOR ACCIDENT REPAIR GBB2453D (FIAT DOBLO)

Item	Description	Qty	Amt
<u>NO</u>	<u>LIST ITEMS</u>		
1	Front Bumper <i>Delaid</i>	1	985.00 ✓
2	Front Bumper Clips <i>m</i>	1 set	30.00 ✓
3	Front Bumper Side Holder <i>m</i>	2	130.00 ✓
4	Front Bumper Reinforcement <i>But</i>	1	495.00 ✓
5	Front Bumper Fog Lamp Cover <i>m</i>	2	236.00 ✓
6	Front Grille <i>3 m</i>	1	345.00 ✓
7	Front Grille Logo <i>3 m</i>	1	105.00 ✓
8	Headlamp <i>could</i>	2	1,376.00 ✓
9	Headlamp Lower Garnish <i>m</i>	2	270.00 ✓
10	Rear Number Plate Lamp <i>m</i>	2	150.00 ✓
11	Rear Bumper <i>Delaid</i>	1	590.00 ✓
12	Rear Bumper Clips <i>m</i>	1 set	30.00 ✓
13	Rear Bumper Reinforcement <i>But</i>	1	549.00 ✓
14	Rear Bumper Reflector <i>m</i>	2	90.00 ✓
15	Rear Side Bumper <i>Delaid</i>	2	760.00 ✓
16	Rear Side Bumper Holder <i>m</i>	2	84.00 ✓
17	Rear End Panel <i>Ryis</i>	1	585.00 ✓
18	Rear End Panel Top Garnish <i>Delaid</i>	1	168.00 ✓
19	Rear Door - LH <i>Disturbed</i>	1	1,619.00 ✓
20	Rear Door Upper Lock - LH <i>3 Jammed</i>	1	278.00 ✓
21	Rear Door Lower Lock - LH <i>3 Jammed</i>	1	245.00 ✓
22	Rear Door Outer Handle - LH <i>Delaid</i>	1	189.00 ✓
23	Rear Door Inner Trim Board - LH <i>torn</i>	1	189.00 ✓
24	Rear Door Inner Trim Board Clips - LH <i>m</i>	1 set	20.00 ✓
25	Rear Door Hinge - LH <i>3 m</i>	2	156.00 ✓
26	Rear Door Check - LH <i>3 m</i>	1	110.00 ✓
27	Rear Door Glass - LH <i>shattered</i>	1	656.00 ✓
28	Rear Door Wiper Motor - LH <i>m</i>	1	388.00 ✓

RE: ESTIMATE FOR ACCIDENT REPAIR GBB2453D (FIAT DOBLO)

29	Rear Door Wiper Arm - LH	1	55.00 ✓
30	Fiat Logo	1	69.00 ✓
31	Doblo Wording	1	64.00 ✓
32	Rear Door - RH	1	1,582.00 ✓
33	Rear Door Upper Lock - RH	1	278.00 ✓
34	Rear Door Lower Lock - RH	1	245.00 ✓
35	Rear Door Weatherstripe - RH	1	145.00 ✓
36	Rear Door Inner Trim Board - RH	1	158.00 ✓
37	Rear Door Inner Trim Board Clips - RH	1 set	20.00 ✓
38	Multijet Wording	1	68.00 ✓
39	Taillamp	2	792.00 ✓
40	Rear Camera	1	480.00 ✓
41	Rear Video Recorder	1	680.00 ✓
42	Rear Exhaust Pipe	1	770.00 ✓
43	Rear Exhaust Mounting	1	53.00 ✓
			\$ 16,287.00
			(1,628.70)
			\$ 14,658.30

Less 10%

S/NET ITEMS

1	Front Number Plate	1	\$ 30.00 ✓
2	Front Number Plate Holder	1	\$ 30.00 ✓
3	Rear Number Plate	1	\$ 30.00 ✓
4	Rear Number Plate Holder	1	\$ 30.00 ✓
5	Reverse Sensor	1 set	\$ 250.00 ✓
6	Rear End Panel Sealant	1	\$ 60.00 ✓
7	Rear Door Glass Sealant - LH	1	\$ 60.00 ✓
8	Rear Door Glass Sealant - RH	1	\$ 15.00 ✓
9	70km/h Sticker	1	\$ 15.00 ✓
10	Spax Sticker	1	\$ 580.00

Total parts

\$ 15,238.30

LABOUR CHARGE

1	To knocking & pull out rear & front portion & renew above parts	\$ 1,800.00 1000
2	To putty & spray up paint works	\$ 1,500.00 1000
3	To check wiring system	\$ 100.00 60
4	To underseal	\$ 150.00 X
5	To remove reverse sensor	\$ 100.00 50
6	To remove rear camera	\$ 100.00 50

RE: ESTIMATE FOR ACCIDENT REPAIR GBB2453D (FIAT DOBLO)

7	To remove video recorder	\$	100.00 50
8	To remove upholstery	\$	150.00 40
9	To transfer rear LH & RH door fittings	\$	300.00 120
10	To remove rear LH & RH door glasses	\$	240.00 120
11	To remove rear cabin furniture	\$	200.00 80
12	To remove rear exhaust pipe	\$	150.00 X
		\$	4,890.00

Grand Total

\$ 20,128.30

GST Will be reflected in the final bills

NOTE : -

PLEASE INFORM US WITHIN 14 DAYS, FROM THE DATE OF THIS LETTER, IN THE EVENT THAT THE OWNER/DRIVER IS IN BREACH OF ITS POLICY WITH YOUR COMPANY, FAILING WHICH WE SHALL HOLD YOUR COMPANY LIABLE FOR ALL COSTS OF REPAIRS, LOSS OF USE AND STORAGE.

total 13533
h/s: 9K.

08 Days.



LKK Auto Consultants Pte Ltd

51 Ubi Ave 1 #01-25 Paya Ubi Industrial Park, Singapore 408933

TEL: 6256 3561 FAX: 6256 4315

Reg. No: 199607198R GST Reg. No. 19-9607198-R

Affiliated to Federation Internationale Des Experts En Automobile

GREAT AMERICAN INSURANCE COMPANY

Ref : CS/GAI18001500/Aqbn2

3 TEMASEK AVENUE
#16-01 CENTENNIAL TOWER
SINGAPORE 039190

Date : 01-03-2018



Code : GAI

1. Policy Particulars :- THIRD PARTY CLAIM

Insured Veh.	GBA 8143P	Veh. Inspected	GBB 2453D
Policy No.		Coverage (\$)	0.00
Claim No.	GBA 8143P	Excess (\$)	0.00
Assign From	RACHEL TAN	Assign Date	25/01/2018

2. Vehicle Particulars & Condition

Make & Model	FIAT DOBLO	c.c	1248
Engine No.	HIDDEN	Year of Reg.	2008
Chassis No.	ZFA22300005629298	Colour	WHITE
Odometer	255311	Steering	IN ORDER
Brakes	IN ORDER	Modification	NIL
General	GOOD		

3. Conditions of Tyres

	Size	Make	Balance
R/H Front Tyre	195/65 R15	DUNLOP	6 mm
L/H Front Tyre	195/65 R15	DUNLOP	6 mm
R/H Rear Tyre	195/65 R15	DUNLOP	6 mm
L/H Rear Tyre	195/65 R15	DUNLOP	6 mm

4. Description of Damages

THE VEHICLE SUSTAINED DAMAGES AT THE FRONT AND REAR PORTION. DAMAGES SEE DETAILS.
--

5. General Information

Accident Date	24/01/2018	Inspection Date	25/01/2018
Survey held at	MODERN AUTOMOTIVE PTE LTD BLK 3023A UBI ROAD 1 #01-61 SINGAPORE 408717		

5a. Remarks

A)THE INSPECTION WAS CONDUCTED ON A"WITHOUT PREJUDICE" BASIS. B)IN ACCORDANCE TO YOUR INSTRUCTIONS, WE HAVE NOT AUTHORISED REPAIRS.
--

5b. Estimate Days of Repair

ESTIMATED NORMAL PERIOD FOR REPAIR:	8 Working Days
-------------------------------------	----------------



LKK Auto Consultants Pte Ltd

51 Ubi Ave 1 #01-25 Paya Ubi Industrial Park, Singapore 408933

TEL: 6256 3561 FAX: 6256 4315

Reg. No: 199607198R GST Reg. No. 19-9607198-R

Page No.:1 of 3

ADJUSTMENT ON REPAIR COST FOR VEHICLE NO. GBB 2453D

Qty	Description of Parts	Condition	Estimate By Workshop (\$)	Our Adjusted (\$)
	<u>REPLACEMENT OF PARTS</u>			
1	FRONT BUMPER	DEFORMED	985.00	985.00
1	SET FRONT BUMPER CLIPS	NECESSARY	30.00	30.00
2	FRONT BUMPER SIDE HOLDER	NECESSARY	130.00	130.00
1	FRONT BUMPER REINFORCEMENT	BENT	495.00	495.00
2	FRONT BUMPER FOG LAMP COVER	NOT NECESSARY	236.00	-
1	FRONT GRILLE	NOT NECESSARY	345.00	-
1	FRONT GRILLE LOGO	NOT NECESSARY	105.00	-
2	HEADLAMP	CRACKED	1,376.00	1,376.00
2	HEADLAMP LOWER GARNISH	NOT NECESSARY	270.00	-
2	REAR NUMBER PLATE LAMP	NOT NECESSARY	150.00	-
1	REAR BUMPER	DEFORMED	590.00	590.00
1	SET REAR BUMPER CLIPS	NECESSARY	30.00	30.00
1	REAR BUMPER REINFORCEMENT	BENT	549.00	549.00
2	REAR BUMPER REFLECTOR	NOT NECESSARY	90.00	-
2	REAR SIDE BUMPER	DEFORMED	760.00	760.00
2	REAR SIDE BUMPER HOLDER	NECESSARY	84.00	84.00
1	REAR END PANEL	TO REPAIR SEE LABOUR	585.00	-
1	REAR END PANEL TOP GARNISH	DEFORMED	168.00	168.00
1	REAR DOOR-LH	DISTORTED	1,619.00	1,619.00
1	REAR DOOR UPPER LOCK-LH	JAMMED	278.00	278.00
1	REAR DOOR LOWER LOCK-LH	JAMMED	245.00	245.00
1	REAR DOOR OUTER HANDLE-LH	DEFORMED	189.00	189.00
1	REAR DOOR INNER TRIM BOARD-LH	TORN	189.00	189.00
1	SET REAR DOOR INNER TRIM BOARD CLIPS-LH	NECESSARY	20.00	20.00
2	REAR DOOR HINGE-LH	NOT NECESSARY	156.00	-
1	REAR DOOR CHECK-LH	NOT NECESSARY	110.00	-
1	REAR DOOR GLASS-LH	SHATTERED	656.00	656.00
1	REAR DOOR WIPER MOTOR-LH	NOT NECESSARY	388.00	-
1	REAR DOOR WIPER ARM-LH	CUT	55.00	55.00
1	FLAT LOGO	NECESSARY	69.00	69.00
1	DOBLO WORDING	NECESSARY	64.00	64.00
1	REAR DOOR-RH	DENTED	1,582.00	1,582.00
1	REAR DOOR UPPER LOCK-RH	JAMMED	278.00	278.00

Report Ref No. CS/GAI18001500/Aqbn2



LKK Auto Consultants Pte Ltd

51 Ubi Ave 1 #01-25 Paya Ubi Industrial Park, Singapore 408933

TEL: 6256 3561 FAX: 6256 4315

Reg. No: 199607198R GST Reg. No. 19-9607198-R

Page No.:2 of 3

Qty	Description of Parts	Condition	Estimate By Workshop (\$)	Our Adjusted (\$)
1	REAR DOOR LOWER LOCK-RH	JAMMED	245.00	245.00
1	REAR DOOR WEATHERSTRIPE-RH	NOT NECESSARY	145.00	-
1	REAR DOOR INNER TRIM BOARD-RH	NOT NECESSARY	158.00	-
1	SET REAR DOOR INNER TRIM BOARD CLIPS-RH	NECESSARY	20.00	20.00
1	MULTIJET WORDING	NECESSARY	68.00	68.00
2	TAILLAMP	N/S CRACKED	792.00	396.00
1	REAR VIDEO RECORDER	NOT NECESSARY	680.00	-
1	REAR EXHAUST PIPE	NOT NECESSARY	770.00	-
1	REAR EXHAUST MOUNTING	NOT NECESSARY	53.00	-
	LESS 10% DISCOUNT		-1,580.70	-1,117.00
			14,226.30	10,053.00
1	REAR CAMERA (SN)	DAMAGED	480.00	380.00
	LESS 10% DISCOUNT		-48.00	-
			432.00	380.00
	<u>SPECIAL NETT ITEMS</u>			
1	FRONT NUMBER PLATE (SN)	BENT	30.00	30.00
1	FRONT NUMBER PLATE HOLDER (SN)	BENT	30.00	30.00
1	REAR NUMBER PLATE (SN)	BENT	30.00	30.00
1	REAR NUMBER PLATE HOLDER (SN)	DEFORMED	30.00	30.00
1	SET REVERSE SENSOR (SN)	DAMAGED	250.00	200.00
1	REAR END PANEL SEALANT (SN)	NOT NECESSARY	60.00	-
1	REAR DOOR GLASS SEALANT-LH (SN)	NECESSARY	60.00	40.00
1	REAR DOOR GLASS SEALANT-RH (SN)	NECESSARY	60.00	40.00
1	70KM/H STICKER (SN)	NECESSARY	15.00	15.00
1	5PAX STICKER (SN)	NECESSARY	15.00	15.00
			580.00	430.00
	<u>LABOUR</u>			
	TO KNOCKING & PULL OUT REAR & FRONT PORTION & RENEW ABOVE PARTS.INCLUSIVE OF THE REPAIR OF REAR END PANEL.		1,800.00	1,000.00
	TO PUTTY & SPRAY UP PAINT WORKS.		1,500.00	1,000.00
	TO CHECK WIRING SYSTEM.		100.00	60.00
	TO UNDERSEAL.	NOT NECESSARY	150.00	-
	TO REMOVE REVERSE SENSOR.		100.00	50.00

Report Ref No. CS/GAI18001500/Aqbn2



LKK Auto Consultants Pte Ltd

51 Ubi Ave 1 #01-25 Paya Ubi Industrial Park, Singapore 408933

TEL: 6256 3561 FAX: 6256 4315

Reg. No: 199607198R GST Reg. No. 19-9607198-R

Page No.:3 of 3

Qty	Description of Parts	Condition	Estimate By Workshop (\$)	Our Adjusted (\$)
	TO REMOVE REAR CEMERA.		100.00	50.00
	TO REMOVE VIDEO RECORDER.		100.00	50.00
	TO REMOVE UPHOLSTERY.		150.00	40.00
	TO TRANSFER REAR LH & RH DOOR FITTINGS.		300.00	120.00
	TO REMOVE REAR LH & RH DOOR GLASSES.		240.00	120.00
	TO REMOVE REAR CABIN FURNITURE.		200.00	80.00
	TO REMOVE REAR EXHAUST PIPE.	NOT NECESSARY	150.00	-
			4,890.00	2,570.00
GRAND TOTAL			20,128.30	13,433.00
RECOMMENDED COST OF LUMP SUM REPAIRS (TO ITS PRE-ACCIDENT CONDITION)				9,000.00

Report Ref No. CS/GAI18001500/Aqbn2

ADRIAN LING WAI PING

B.Eng,AMSOE,AMIRTE,AMSAE-A,M.MATAI

Licensed Appraiser

DISCLAIMER OF LIABILITY TO THIRD PARTIES:- This Report is made solely for the use and benefit of the Client named on the front page of this Report.

No liability of responsibility whatsoever, in contract or tort, is accepted to any third party who may rely on the Report wholly or in part. Any third party acting or relying on this Report, in whole or in part, does so at his or her own risk.