

REF CS/FCI/8001437/T1rd3er

CWS

Tausien

Eileen Lee

FCI

3:46pm @ 23/1/18

Enquiry of Car:

OD: HP / TP / RES / OD / RES / ENA / INS / FIN / OT

To: Traper Vehicle No:

SLA 3154 Y

SHD 30582

at: Workshop no:

Munich Automobiles

GS 66 7666

at:

30 feban Gardens Crescent

Policy No:

D18006678 MFSH

Start Insured:

Ends:

Make of Veh:

Chassis Record

CA / REV / REF / REV 24 HRS

'DS'

29.01.2018 @

19/01/2018
3pm - 3:30pm

Date Time 5:21pm @ 23/1/18

Driver Name:

Wilder

Signature: (Signature)

Date Time

Action Instructions

✓

SP / SE

SLA 3154 Y - X

SHD 30582 - CS/FCI/7019664

31.01.18

Sent preli thru email.

Confirm

\$7929.70

4 days

(Ref: \$17024.13, 76%)



Taufkh

FCI

29/1/18

SLA3154Y.

20/6 Feb

③

SLA 3154Y
Munich Automobiles
30 deban Gardens Crescent

BMW M235i Coupe. 2979
Blue.
44075

WRATJ72030V4866J1

3pm - 3:30pm

245/35R18

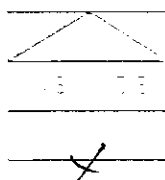

Page 1 of 1

Remarks: The car has commenced its
residual time of inspection

Serial Number

DAI Accident Report Consistent Yes/No

DAI Police Report Consistent Yes/No

Est. Report Consistent Yes/No

Est. Report Consistent Yes/No

DAI Report Consistent Yes/No

Date Person Damaged

Will

Page

Page 6

Page 6

Page

Page

Page 6

The car is damaged from the front structure and the rear

RECEIVED 1/2/2018

typist



Page 1 of 1

Page 1 of 1

Date of Report

4

Page 1 of 1

1

14x15
170+210
50

TP

5622.59

OSP

30

14/3/18

46U



LKK Auto Consultants Pte Ltd

51 Ubi Ave 1 #01-25 Paya Ubi Industrial Park, Singapore 408933

TEL: 6256 3561 FAX: 6256 4315

Reg. No: 199607198R GST Reg. No. 19-9607198-R

Affiliated to Federation Internationale Des Experts En Automobile			
FIRST CAPITAL INSURANCE LTD		Ref : CS/FCI18001437/T1rd3	
36 ROBINSON ROAD #16-01 CITY HOUSES SINGAPORE 068877		Date : 24-01-2018	
		Code : FCI2	
1. Policy Particulars :- THIRD PARTY CLAIM			
Insured Veh.	SHD 3058Z	Veh. Inspected	SLA 3154Y
Policy No.		Coverage (\$)	0.00
Claim No.	D18000678MFSH	Excess (\$)	0.00
Assign From	CWS (EILEEN LEE)	Assign Date	24/01/2018
2. Vehicle Particulars & Condition			
Make & Model		c.c	0
Engine No.	HIDDEN	Year of Reg.	
Chassis No.		Colour	
Odometer	-	Steering	
Brakes		Modification	
General			
3. Conditions of Tyres			
	Size	Make	Balance
R/H Front Tyre			mm
L/H Front Tyre			mm
R/H Rear Tyre			mm
L/H Rear Tyre			mm
4. Description of Damages			
5. General Information			
Accident Date	19/01/2018	Inspection Date	
Survey held at	MUNICH AUTOMOBILES PTD LTD 30 TEBAN GARDENS CRESCENT SINGAPORE 608927		
5a. Remarks			
A) THE INSPECTION WAS CONDUCTED ON A "WITHOUT PREJUDICE" BASIS. B) IN ACCORDANCE TO YOUR INSTRUCTIONS, WE HAVE NOT AUTHORISED REPAIRS.			

First Capital Insurance Limited

A FAIRFAX Company

Company Reg. No. 195000106C

GST Reg. No. M2-0001676-9

MOTOR SURVEY ASSIGNMENT

Date	22-01-2018	Our Ref No. D18000678MFSH
Accident Date	19-01-2018	Claim Type. Third Party
Insured Vehicle	SHD3058Z	Third Party Vehicle. SLA3154Y
Survey Location	30 TEBAN GARDENS CRESCENT	
Contact Person.	WILBER KUANG	
Contact No.	65667666/ 0	Fax No. 65659220
Survey Type	DIRECT SETTLEMENT:	
Appointed Surveyor	LKK AUTO CONSULTANTS PTE LTD	
Contact Person	NA	Fax No. 68416315
Contact Number.	NA	

FOR DIRECT SETTLEMENT

Please submit to us the Tax Invoice together with letter of claim for Rental OR Loss of use (based on NIMA Benchmark rates) together with your survey report.

THIRD PARTY SURVEY REQUEST

Cc : Workshop	MUNICH AUTOMOBILES PTE LTD	Attention. NIL
Cc : TP Solicitor	NA	TP Solicitor Fax No. NA
Officer Incharge	EILEEN LEE	

IMPORTANT NOTE

Kindly submit the survey report via CWS within 14 days for survey assignment and 7 days for re-inspection.
This is a computer generated letter, no signature required.

Job Sheet (/ClaimWS/Surveyor/JobSheet/234160)



PRI Documents



Close



PRI Header Details

Claim No	D18000678MFSH	Policy No	D-18088936MFSH	Claimant S.No & Name	1 & MUNICH /
Workshop Name	MUNICH AUTOMOBILES PTE LTD (Contact Person : WILBER KUANG)	Survey Location & Contact Details	30 TEBAN GARDENS CRESCENT Mobile: 0 , Phone: 65667666 , Fax: 65659220 EmailId: WILBER.KUANG@MUNICHAUTO.COM.SG		
Our Surveyor	LKK AUTO CONSULTANTS PTE LTD	Instructions To Surveyor	DIRECT SETTLEMENT:		
Insured Name	COMFORT TRANSPORTATION PTE LTD	Insured Vehicle No	SHD3058Z	TP Vehicle No	SLA3154Y
PRI Recieved Date	22-01-2018 09:08:53 PM	Surveyor Appointed Date	23-01-2018 03:45:42 PM	Surveyor Accept Date	24-01-2018 0

Survey Report Upload

Surveyor Inspection Date *:		Surveyor Report Date	24-01-2018	Upload Survey Report *:	<input type="button" value="Choose File"/>
------------------------------------	--	-----------------------------	------------	--------------------------------	--

Vehicle Particulars

Make	Please Select Make ▼	Model	Please Select Model ▼	Year	Select Year ▼
Chasis No	<input type="text"/>	Engine No	<input type="text"/>	Mileage	<input type="text"/>
Color	<input type="text"/>	Cubic Capacity	<input type="text"/>		

Multiple Documents Upload

File Name

Action

Surveyor Job Remarks

Remarks



Auto
Consultants
Pte Ltd

51 UBI AVE 1, #01-25 PAYA UBI INDUSTRIAL PARK, SINGAPORE 408933 TEL : (065) 62563561 FAX : (065) 62564315

Your Ref: D18000678MFSH

Our Ref: CS/FCI18001437/T1rd3

The Motor Claims Department
First Capital Insurance Ltd

Dear Sir/Madam,

INITIAL INSPECTION REPORT OF VEHICLE NO. SLA 3154Y .

Please be informed that we had conducted the inspection of the above mentioned vehicle on 29/01/2018 at the premises of M/s MUNICH AUTOMOBILES PTE LTD and have the following to report:-

Workshop Estimate Amount	: <u>S\$ 22,646.72</u> .
Revised Estimate Amount	: <u>S\$ 5,972.95</u> .
"Check" Items Amount	: <u>S\$ 2,990.63</u> .
Market Value	: <u>S\$ -</u> .
LTA Reimbursement Value	: <u>S\$ -</u> .
Nett Value	: <u>S\$ -</u> .

Description of Damage:
The vehicle sustained damages
at rear portion.

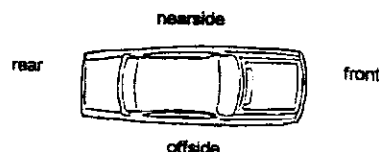

Yours faithfully
TAUFIKH
Automotive Assessor

10 March 2012

LKK Auto Consultants Pte Ltd
51 Ubi Ave 1
#01-25 Paya Ubi Industrial Park
Singapore 408933

Attn: Michelle

Dear Madam,

SUBMISSION OF RENTAL AGREEMENT & INVOICE

Enclosed please find the 1 set of vehicle rental agreement and invoice for

Rented Veh nos
1. SKB5722B

Agreement
SB1210286

Insured veh no.
SJK6812H



Goods and Service Tax
Registration Number:
M2-0027595-X

Thank you.

Yours sincerely,

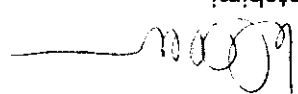
Letchimi
Operations Manager

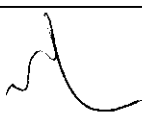
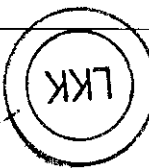
PLS ACKNOWLEDGE AND SIGN.  23/4/12		Thank You.
--	---	-------------------

Please kindly fax back this copy with acknowledgement to 6337 8523.

SINGAPORE ACCIDENT STATEMENT

IMPORTANT NOTICE

1. Please report correctly the details of the accident to speed up the claims process.
2. This Form must be completed by the Policyholder and/or the Authorised Driver.
3. Information provided must be as truthful and accurate as possible. Any wilful misrepresentation or withholding of material facts may allow insurance companies to repudiate policy ability.
4. The issue and acceptance of this Form by insurance companies is not an admission of policy liability on the part of the insurance companies.
5. Any false reporting may be referred to the Police for investigation.
6. This report will be forwarded by the insurers of the GIA Records Management Centre established by the General Insurance Association of Singapore (GIA) for archiving and that copies of this report will, for a fee, be made available upon application by interested parties.
7. By the lodgement of this report to the insurers, you hereby consent to the archiving of this report at the centre and to copies of the report being made available aforesaid.

ACCIDENT STATEMENT

Date Of Report	19/01/2018 14:49
Date Of Accident	19/01/2018 14:05
Exact Location Of Accident	PIE BEFORE EXIT STEVENS EXIT (TWDS JURONG)
Country/State of Loss	SINGAPORE

DETAILS OF OWN VEHICLE

Vehicle Registration Number	SLA3154Y
Insured/Policyholder	
Name Of Registered Owner	JONATHAN LUM EN YAO
NRIC No	S8416712F
Email Address	NOEMAIL
Mobile Phone No	(LOCAL) +65-96383840
Alternative Phone No	HOME-96383840
Vehicle Particulars	
Manufacturer	BMW
Model	M235I COUPE A/T ABS 2WD DSC HID NAV
Exact Purpose for which vehicle was being used at time of accident	
Are you claiming under your own insurance policy for repair to your vehicle?	NO
If No, Please state action to be taken	THIRD PARTY
Vehicle Category	PRIVATE CAR

Insurance Company

Name of Insurance Company	AXA INSURANCE PTE LTD
Type Of Coverage	COMPREHENSIVE
Fleet Policy	NO
Policy Number	P1747785
Cover Note Number	

Driver

Name of Driver	JONATHAN LUM EN YAO
NRIC No	S8416712F
Date Of Birth	12/06/1984
Occupation	INDOOR
Date Of Driving Pass	17/04/2006
Driving Experience	11 YEARS AND 9 MONTHS
Gender	MALE
Mobile Number	(LOCAL) +65-96383840
Fax Number	
Contact Number	HOME-96383840
Email Address	NOEMAIL

Address 29A HILLVIEW AVE #02-09 SINGAPORE 669562

Postcode

Was driver an employee of the Insured's Company NO

If No, Relationship of the Driver with the Insured OWNER

Vehicle Registration Number of Driver's Own Vehicle -

Insurance Company of Driver's Own Vehicle -

General Information of the Accident

Type Of Accident COLLISION - HEAD TO REAR

Weather Conditions CLEAR

Road Surface DRY

Other Information

Was any foreign vehicle involved in this accident? NO

Number of vehicles involved in the accident 3

Was any body injured in the Accident? NO

Was any injured conveyed to hospital by ambulance? NO

Was any other material or property damaged? YES

I have been approached by unknown person(s) soliciting/offering accident claims assistance. NO

Number of Passengers (Including Driver) 1

Details of Police Action

Was the accident reported to the police? NO

If Yes, Please state which Police Station

Was notice of intended Prosecution given? NO

If Yes, against whom?

Circumstances of Accident

REFER TO SKETCH PLAN

Attachment(s)

Are accident photos available for attachment? YES

Was there any video captured by Car Camera? YES

Was there any audio recorded? NO

DETAILS OF OTHER VEHICLE PROPERTY 1

Vehicle Registration Number SHD3058Z

Vehicle Make/Model/Colour

Details Of Properties

Vehicle Category TAXI

Name of Driver

NRIC/Passport Number

Contact Number

Address

Postcode

Insurance Company Name

Nature Of Damage

No. Of Passenger (Including Driver)

DETAILS OF OTHER VEHICLE PROPERTY 2

Vehicle Registration Number SJF7867U

Vehicle Make/Model/Colour

Details Of Properties

Vehicle Category

PRIVATE CAR

Name of Driver

NRIC/Passport Number

Contact Number

Address

Postcode

Insurance Company Name

Nature Of Damage

No. Of Passenger (Including Driver)

AXA INSURANCE PTE LTD

8 Shenton Way, #24-01
 AXA Tower, Singapore 068811
 Customer Service Centre #B1-01
 Tel: 6338 7288 Fax: 6338 2522
 Website: www.axa.com.sg
 GST Registration Number: 199803512M

**Original**Agent Code: **11710**Policy No. (if any): **P1747785****Renewal**

SmartDrive Quote Ref:

MOTOR COVER NOTE**No. CN812578**

- The Motor Vehicle (Third Party Risks and Compensation) Act (Cap 189) - Republic of Singapore; or
- The Road Transport Act 1987 of Malaysia; or
- The Agreement between the Minister of Finance (Singapore) and the Motor Insurers' Bureau of Singapore dated 22 February 1975; or
- The Agreement between the Minister for Transport (Malaysia) and the Motor Insurers' Bureau of West Malaysia dated 30 March 1992;
- And any subsequent revisions to the above Acts and Agreements

The Insured mentioned in the Schedule, having proposed for insurance in respect of the Motor Vehicle described in the Schedule, is hereby **HELD COVERED** under the terms of the Company's usual form of Motor Policy applicable thereto for the period mentioned in the Schedule unless the cover be terminated by the Company by notice in writing in which case the insurance will thereupon cease and a proportionate part of the annual premium otherwise payable for such insurance will be charged for the time the Company has been on risk.

SCHEDULE

THE COMPANY	AXA INSURANCE PTE LTD
INSURED	JONATHAN LUM EN YAO
MAKE AND DESCRIPTION OF VEHICLE	BMW M 235I
VEHICLE REGISTRATION NO.	SLA3154Y
YEAR OF MANUFACTURE	2015
ENGINE NO.	06439447N55B30A
CHASSIS NO.	WBA1J72030V486651
ENGINE CAPACITY/TONNAGE	2979
COVER TYPE	COMPREHENSIVE
HIRE PURCHASE	OCBC BANK LIMITED
VALUE (S\$)	AS PER MARKET VALUE
PERIOD OF INSURANCE	FROM: 26/02/2017 TO: 25/02/2018
EXCESS (S\$)	3K (SECT I - WITHIN SG) S\$6K (SECT I INCLUDING F&T - OUTSIDE SG)
AXA PREMIUM WORKSHOP?	NO

I/WE HEREBY CERTIFY THAT POLICY TO WHICH THIS CERTIFICATE RELATES IS ISSUED IN ACCORDANCE WITH THE PROVISIONS OF THE MOTOR VEHICLES (THIRD-PARTY RISK AND COMPENSATION) ACT (CHAPTER 189) AND PART IV OF THE ROAD TRANSPORT ACT 1987 (MALAYSIA).

AXA INSURANCE PTE LTD

Issued by **PRESTIGE RISK MANAGEMENT PTE L** on **17/02/2017 3:06pm**

Authorised Signature

Note : This Cover Note is only valid for 60 days from the date of issue unless replaced by the Certificate of Insurance issued by the Company.

- Premium for time on risk will be charged subject to minimum of S\$53.50 (inclusive of GST), if the policy is cancelled after the inception date.
- An administrative fee of S\$26.75 (inclusive of GST) will be charged:
 - Cover note issued and cancelled before inception.
 - Retaining the old registration number for a new vehicle insuring with AXA.

PREMIUM WARRANTY**For Individual Customers:**

Please note that the premium in full should be paid before inception date shown above in order for the insurance cover to be valid.

For Non-Individual Customers:

Please note that where the period of cover is for more than 60 days, the premium in full should be paid within 60 days on inception / renewal / endorsement. For all other cases, the premium in full should be paid before inception.

MTRC/NOTE/01/03

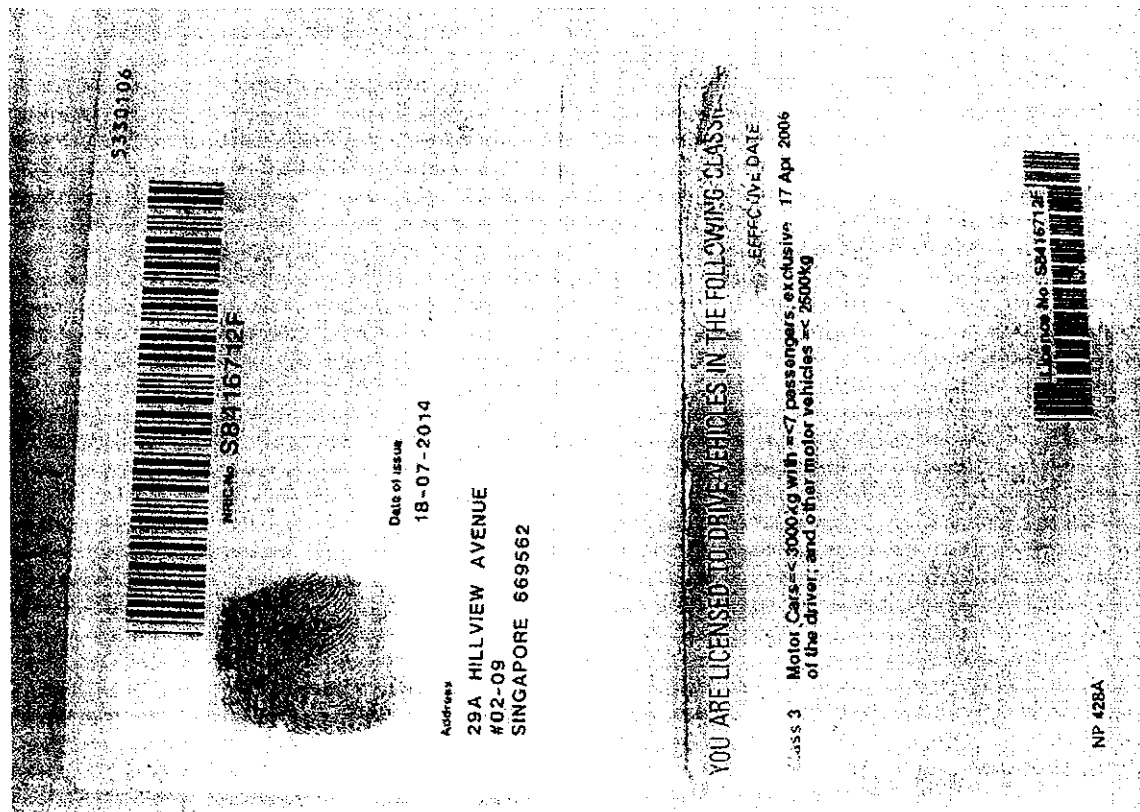

← PIE Jung.

SKETCH PLAN

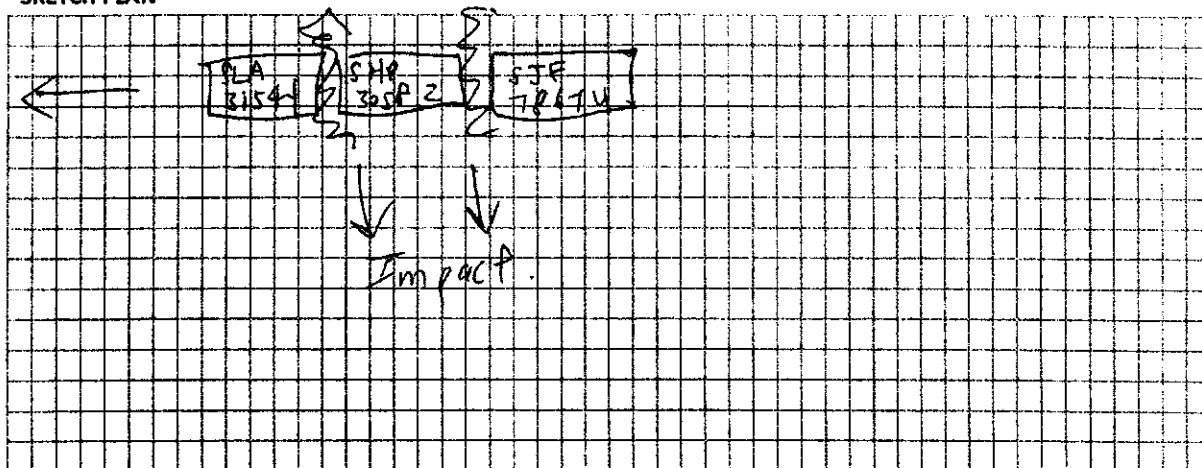

DESCRIBE CIRCUMSTANCES OF THE ACCIDENT

I was on the fourth lane of the PIE when the car in front of me came to a complete stop. I stopped gently a ~~short~~ safe distance away. SHD 305P2 stopped behind me safely. All of a sudden SJF 7P67U smashed into SHD 305P2 and SHD 305P2 surged forward and hit my car with a very strong impact.

Important:

You have been advised by the workshop that in the event that you wish to claim against your own policy (OD CLAIM), There is a **FOURTEEN (14) DAYS CLAUSE WHEREBY MUST BE MADE** within the stipulated time frame from the day of the occurrence.

- Reporting Only
- Claim OD
- Claim TP
- Claim OD/TP at other workshop

DECLARATION

I/WE declare the foregoing particulars are true in every respect.

Policyholder's signature

Date & Time

19/1/18

1500

Driver's Signature

(if driver not the policyholder)

Date & Time

Reporting Centre Personnel's Signature

Name:

Nric/Fin No.

SKETCH PLAN

IMPORTANT NOTICE

1. Please report correctly the details of the accident to speed up the claims process.
2. This Form must be completed by the Policyholder and/or the Authorised Driver.
3. Information provided must be as truthful and accurate as possible. Any wilful misrepresentation or withholding of material facts may allow insurance companies to renewdate policy liability.
4. The issue and acceptance of this Form by insurance companies is not an admission of policy liability on the part of the insurance companies.
5. Any false reporting may be referred to the Police for investigation.
6. The report will be forwarded by the insurers of the GIA Records Management Centre established by the General Insurance Association of Singapore (GIA) for archiving and that copies of this report will for a fee be made available upon application by interested parties.
7. By the lodgment of this report to the insurers, you hereby consent to the archiving of this report at the centre and to copies of the report being made available aforesaid.
8. **Consent under the Personal Data Protection Act (PDPA)**

I understand, acknowledge, agree and consent that:

- (a) My insurer, my workshop and the General Insurance Association of Singapore ("GIA") may/are permitted to collect, use, disclose and/or process my personal data/personal information set out in this [form] and any other personal information provided by me or possessed by my insurer (collectively the "Personal Information") and disclose and transfer such Personal Information to all insurer(s) who have insured vehicle(s) involved in this accident (all insurer(s) who have insured vehicle(s) involved in this accident shall be collectively referred to as the "Insurers"), the Insurers' lawyers/law firms, the Monetary Authority of Singapore and any relevant government agency/authority (such as the police), for the purpose(s) of:
 - (i) processing, handling and/or dealing with my claims including the settlement of the claims and any necessary investigations relating to the claims;
 - (ii) investigating the accident and/or my claims;
 - (iii) carrying out and/or dealing with my instructions or responding to any enquiries by me;
 - (iv) administering my claims (including the mailing of correspondence, statements, invoices, reports or notices to me, which could involve disclosure of certain personal data about me to bring about delivery of the same as well as on the external cover of envelopes/mail packages); and/or
 - (v) complying with applicable law in administering, processing, handling and/or dealing with my claims (collectively the "Purposes")
- (b) all insurer(s) who have insured vehicle(s) involved in this accident and the Insurers' lawyers/law firms, may/are permitted to collect, use, disclose and/or process my Personal Information for one or more of the above Purposes; and
- (c) my Personal Information may/can be disclosed by any of the Insurers and/or GIA to their third party service providers or agents (including their lawyers/law firms), which may be sited outside of Singapore, for one or more of the above Purposes.
- (d) my Personal Information will also be collected and used to compile claims history for the purpose of fraud detection, investigation and management in present and all future claims.
- (e) the information so collected under (d) above may be shared / disclosed:
 - (i) to all Insurers and/or any other third parties that assist in evaluating, investigating, controlling or managing fraud, regulators, law enforcement and government agencies as reasonably required for the purposes stated, or
 - (ii) for complying with requirements under any regulations, laws or court orders.

Policyholder's Signature
Date & Time:

Driver's Signature
(If driver is not the policyholder)
Date & Time:

Reporting Centre Personnel's Signature
Name:
NRIC/FIN No:

Enquire Transfer Fee

Vehicle Details	
Vehicle No. :	SLA3154Y
Vehicle Type :	P10 - Passenger Motor Car
Vehicle Attachment 1:	No Attachment
Vehicle Scheme :	Normal
Vehicle Make :	B.M.W.
Vehicle Model :	M235I COUPE A/T ABS D/AB 2WD DSC HID NAV
Chassis No. :	WBA1J72030V486651
Propellant :	Petrol
Engine No. :	06439447N55B30A
Engine Capacity :	2979 cc
Maximum Power Output :	240.0 kW (321 bhp)
Maximum Laden Weight :	1980 kg
Unladen Weight :	1470 kg
Year Of Manufacture :	2015
Original Registration Date :	26 Feb 2016
Lifespan Expiry Date :	-
COE Category :	E - Open Category
Quota Premium :	\$45,009.00
COE Expiry Date :	25 Feb 2026

Munich Automobiles Pte Ltd

Company Reg No: 200910960R
GST Reg No: 200910960
30 Teban Gardens Crescent, Singapore 608927
Tel: +65 65667666 Fax: +65 65659098



ESTIMATE

Account No. **F0001**

Invoice Name & Address:

First Capital Insurance Ltd
36 Robinson Road
#16-01 City House
Singapore

068877

Customer Name & Address:

Mr Jonathan Lum En Yao
29A Hillview Avenue
#02-09

669562

Email: jonlum.ey@gmail.com

Inv. Printed By: WIL Service Advisor: Wilber Kuang

W.I.P. No.	Job No.	Document No.	Appointment Type	Invoice Date	Time	Page
W 53696	0	0		22/01/2018	14:23	1
Reg No.	Chassis No.	Model	Reg Date	Date In	Mileage	
SLA3154Y	V486651	F22 M235i	26/02/2016		0	
Job Description						
Body repair						

No	Code	Description of Goods / Services	Con %	Qty.	Unit Price	Unit	Disc %	Net Total
1	5199000	Remove damaged body parts and replace effected body parts	1200	672.00	12.50		0.00	8,400.00 1200
2	9999000	Painting rear bumper trim	900	72.00	12.50		0.00	✓ 900.00
3	9999000	Painting rear trunk lid		72.00	12.50		0.00	✓ 900.00
4	9999000	Painting rear m panel		60.00	12.50		0.00	✓ 750.00
5	9999000	Painting rear diffuser		60.00	12.50		0.00	600 750.00
6	6100006	Vehicle diagnosis - carrying out the ABL and delete fault code		50.00	12.50		0.00	✓ 625.00
7	6199000	Check and secure wiring and electrical system		50.00	12.50		0.00	500 625.00

Tan J M 97495749
WP 29/11/18 1545
* Resurvey before paint
sur @ lkkauto.com.
3-4 days

V Rate Service/Goods GST

LKK Auto Consultants hereby notify the Repairer of the following:

- To resurvey before/after spray painting
- To display damaged part(s) during resurvey
- Parts prices are subject to confirmation
- Third party survey is on a "Without Prejudice" basis
- No illegal modification(s) is allowed
- Supplementary item(s) must be resurveyed and is subject to final approval from Insurance Company

Customer's Signature

Authorized Signature

CASH/NETS/CHEQUE/AMEX/VISA/MASTER No:

N.B. Goods sold are not returnable.

Acknowledged by Repairer

Signature:

Date:



Munich Automobiles Pte Ltd

Company Reg No: 200910960R
GST Reg No: 200910960
30 Teban Gardens Crescent, Singapore 608927
Tel: +65 65667666 Fax: +65 65659098



ESTIMATE

Account No. **F0001**

Invoice Name & Address:

First Capital Insurance Ltd
36 Robinson Road
#16-01 City House
Singapore

Customer Name & Address:

Mr Jonathan Lum En Yao
29A Hillview Avenue
#02-09

068877

669562

Email: jonlum.ey@gmail.com

Inv. Printed By: WIL Service Advisor: Wilber Kuang

W.I.P. No.	Job No.	Document No.	Appointment Type	Invoice Date	Time	Page
W 53696	0	0		22/01/2018	14:23	2
Reg No.	Chassis No.	Model	Reg Date	Date In	Mileage	
SLA3154Y	V486651	F22 M235i	26/02/2016		0	
Job Description						
Body repair						

No	Code	Description of Goods / Services	Con %	Qty.	Unit Price	Unit	Disc %	Net Total
8	SUN			200.00	1.00		0.00	50 200.00
		Sundry items						
9	5199000			96.00	12.50		0.00	photo. X 1,200.00
		Set Vehicle bench						
10	SUN			350.00	1.00		0.00	mm X 350.00
		Solar film for rear windscreen						
11		C030759A Hex nut		2.00	0.70 EACH		5.00	? 1.33
12		C040109A Hex bolt wi		4.00	4.05 EACH		5.00	? 15.39
13		C040546B Fillister		8.00	0.90 EACH		5.00	? 6.84
14		A010453D Hex bolt wi		4.00	2.75 EACH		5.00	mm ? 10.45
15		C030873A Hex nut		4.00	5.05 EACH		5.00	X ? 19.19
16		Hex nut		4.00	2.90 EACH		5.00	? 11.02
17		C030874B Combin.nut		4.00	1.40 EACH		5.00	? 5.32
18		A010874C Hex bolt		6.00	1.60 EACH		5.00	? 9.12
19		C040542B Hex Bolt		6.00	3.20 EACH		5.00	? 18.24
20		A060963 Clamp bush		1.00	66.85 EACH		5.00	? 63.51

Y Rate Service/Goods GST

Customer's Signature

CASH/NETS/CHEQUE/AMEX/VISA/MASTER No:

N.B. Goods sold are not returnable.



Munich Automobiles Pte Ltd

Company Reg No: 200910960R
GST Reg No: 200910960
30 Teban Gardens Crescent, Singapore 608927
Tel: +65 65667666 Fax: +65 65659098



ESTIMATE

Account No. **F0001**

Invoice Name & Address:

First Capital Insurance Ltd
36 Robinson Road
#16-01 City House
Singapore

Customer Name & Address:

Mr Jonathan Lum En Yao
29A Hillview Avenue
#02-09

068877

669562

Email: jonlum.ey@gmail.com

Inv. Printed By: WIL Service Advisor: Wilber Kuang

W.I.P. No.	Job No.	Document No.	Appointment Type	Invoice Date	Time	Page
W 53696	0	0		22/01/2018	14:23	3
Reg No.	Chassis No.	Model	Reg Date	Date in	Mileage	
SLA3154Y	V486651	F22 M235i	26/02/2016		0	
Job Description						
Body repair						

No	Code	Description of Goods / Services	Con %	Qty.	Unit Price	Unit	Disc %	Net Total
21		Tailpipe tip		2.00	99.65	EACH	5.00	189.34
22		Mounting		2.00	17.05	EACH	5.00	32.40
23		Bracket		1.00	55.80	EACH	5.00	53.01
24		Bracket, rea		1.00	55.80	EACH	5.00	53.01
25		Rear muffler		1.00	1,362.05	EACH	5.00	1,293.95
26		Trunk lid		1.00	1,081.40	EACH	5.00	1,027.33
27		LEFT TRUNK L		1.00	74.05	EACH	5.00	70.35
28		RIGHT TRUNK		1.00	74.05	EACH	5.00	70.35
29		TAIL TRIM		1.00	497.45	EACH	5.00	472.58
30		A010935 Set of mount		1.00	62.50	EACH	5.00	59.38
31		C030220B Plastic Nut		2.00	1.00	EACH	5.00	1.90
32		A060983 SEAL WASHER		2.00	4.20	EACH	5.00	7.98
33		Carrier, bumper		1.00	375.90	EACH	5.00	357.11
34		Guide, center		1.00	40.45	EACH	5.00	38.43
35		B010220 Guide for bu		1.00	46.65	EACH	5.00	44.32
36		B010220 Guide for bu		1.00	46.65	EACH	5.00	44.32

V	Rate	Service/Goods	GST

Customer's Signature

Authorized Signature

CASH/NETS/CHEQUE/AMEX/VISA/MASTER No:

N.B. Goods sold are not returnable.



Munich Automobiles Pte Ltd

Company Reg No: 200910960R
GST Reg No: 200910960
30 Teban Gardens Crescent, Singapore 608927
Tel: +65 65667666 Fax: +65 65659098



ESTIMATE

Account No. **F0001**

Invoice Name & Address:

First Capital Insurance Ltd
36 Robinson Road
#16-01 City House
Singapore

Customer Name & Address:

Mr Jonathan Lum En Yao
29A Hillview Avenue
#02-09

068877

669562

Email: jonlum.ey@gmail.com

Inv. Printed By: WIL Service Advisor: Wilber Kuang

W.I.P. No.	Job No.	Document No.	Appointment Type	Invoice Date	Time	Page
W 53696	0	0		22/01/2018	14:23	4
Reg No.	Chassis No.	Model	Reg Date	Date In	Mileage	
SLA3154Y	V486651	F22 M235i	26/02/2016		0	
Job Description						
Body repair						

No.	Code	Description of Goods / Services	Con %	Qty.	Unit Price	Unit	Disc %	Net Total
37		Holder		1.00	29.55	EACH	5.00	28.08
38		A061031 LEFT PROTECT		1.00	4.00	EACH	5.00	3.80
39		A061023 RIGHT PROTEC		1.00	4.00	EACH	5.00	3.80
40		Insert for b		1.00	288.40	EACH	5.00	273.98
41		B022021 Bumper trim		1.00	933.05	EACH	5.00	886.40
42		Lic.pl.supp.		1.00	62.65	EACH	5.00	59.52
43		A011263C Buffer		2.00	13.05	EACH	5.00	24.80
44		Stop buffer		2.00	13.05	EACH	5.00	24.80
45		Gas pressuri		2.00	101.40	EACH	5.00	192.66
46		Cap		2.00	6.15	EACH	5.00	11.69
47		Rear window		1.00	626.45	EACH	5.00	595.13
48		PRIMED REAR		1.00	521.85	EACH	5.00	495.76
49		Adhesive tap		1.00	34.20	EACH	5.00	32.49
50		C020216C C-Clip Nut		6.00	1.30	EACH	5.00	7.41
51		TRUNK LID GA		1.00	105.80	EACH	5.00	100.51
52		C030218D Plastic Nut		2.00	0.55	EACH	5.00	1.05

V	Rate	Service/Goods	GST

Customer's Signature

Authorized Signature

CASH/NETS/CHEQUE/AMEX/VISA/MASTER No:

N.B. Goods sold are not returnable.



Munich Automobiles Pte Ltd

Company Reg No: 200910960R
GST Reg No: 200910960
30 Teban Gardens Crescent, Singapore 608927
Tel: +65 65667666 Fax: +65 65659098



ESTIMATE

Account No. **F0001**

Invoice Name & Address:

First Capital Insurance Ltd
36 Robinson Road
#16-01 City House
Singapore

Customer Name & Address:

Mr Jonathan Lum En Yao
29A Hillview Avenue
#02-09

068877

669562

Email: jonlum.ey@gmail.com

Inv. Printed By: WIL Service Advisor: Wilber Kuang

W.I.P. No.	Job No.	Document No.	Appointment Type	Invoice Date	Time	Page
W 53696	0	0		22/01/2018	14:23	5
Reg No.	Chassis No.	Model		Reg. Date	Date In	Mileage
SLA3154Y	V486651	F22 M235i		26/02/2016		0
Job Description						
Body repair						

No	Code	Description of Goods / Services	Con %	Qty.	Unit Price	Unit	Disc %	Net Total
53		C020650A Gasket		2.00	4.95	EACH	5.00	9.41
54		Ultrasonic-s		2.00	368.80	EACH	5.00	700.72
55		C020101B Blind Rivet		18.00	0.55	EACH	5.00	9.41
56		C040218A Bolt		6.00	0.55	EACH	5.00	3.14
57		R-office Adhesive K5		1.00	281.55	EACH	5.00	267.48
58		C020218B Rivet N5		8.00	0.55	EACH	5.00	4.18
59		B020246 Cleaner R1		1.00	23.85	EACH	5.00	22.66
60		R-office Repair Kit		1.00	131.55	EACH	5.00	124.98
61		R-office Adhesive se		1.00	53.05	EACH	5.00	50.40
62		Punch rivet		8.00	0.55	EACH	5.00	4.18
63		R-office Seam sealan		1.00	33.80	EACH	5.00	32.11
Menu Subtotal:								22,646.72

Parts 7,946.72
Surcharge 0.00
Labour 14,700.00
Sublet 0.00
Menus 0.00

V	Rate	Service/Goods	GST	Net	
S	7.00	22646.72	1585.27	G.S.T.	1,585.27
				Total	24,231.99
				Deposit	0.00
				Owing	24,231.99

Customer's Signature

Authorized Signature

CASH/NETS/CHEQUE/AMEX/VISA/MASTER No:

N.B. Goods sold are not returnable.



Munich Automobiles Pte Ltd

Company Reg No: 200910960R
GST Reg No: 200910960
30 Teban Gardens Crescent, Singapore 608927
Tel: +65 65667666 Fax: +65 65659098



ESTIMATE

Account No. **F0001**

Invoice Name & Address:

First Capital Insurance Ltd
36 Robinson Road
#16-01 City House
Singapore

Customer Name & Address:

Mr Jonathan Lum En Yao
29A Hillview Avenue
#02-09

068877

669562

Email: jonlum.ey@gmail.com

Inv. Printed By: WIL Service Advisor: Wilber Kuang

W.I.P. No.	Job No.	Document No.	Appointment Type	Invoice Date	Time	Page
W 53696	24060	0	BK	07/02/2018	08:51	1
Reg No.	Chassis No.	Model	Reg Date	Date In	Mileage	
SLA3154Y	V486651	F22 M235i	26/02/2016	29/01/2018	44075	
Job Description						
Body repair						

No	Code	Description of Goods / Services	Con %	Qty	Unit Price	Unit	Disc %	Net Total
1	5199000	Repair and knock M panel		96.00	12.50		0.00	✓ 1,200.00
2	9999000	Painting M panel (Repair)		60.00	12.50		0.00	750.00
3		Carrier bumper		1.00	375.90 EACH		5.00	h7 ✓ 357.11
Menu Subtotal:								2,307.11

Parts 357.11
Surcharge 0.00
Labour 1,950.00
Sublet 0.00
Menus 0.00

V	Rate	Service/Goods	GST
S	7.00	2307.11	161.50

Net 2,307.11
G.S.T. 161.50
Total 2,468.61
Deposit 0.00
Owing 2,468.61

Customer's Signature

Authorized Signature

CASH/NETS/CHEQUE/AMEX/VISA/MASTER No:

N.B. Goods sold are not returnable.



Xue Ching

From: Tan Tiong Beng [tantiong.beng@axa.com.sg]
Sent: Thursday, 23 February, 2012 12:09 PM
To: Team B
Cc: Khor Saw Theng; Jacy Goh Lay Ting; Josephine Lee Siew Eng; Roy Tan
Subject: DIRECT SETTLEMENT / AUTOLUTION IND / P0902268 / OD FZ8411L / TP SGF8317U
/ 30.12.11 / EST \$2898.94 / SAW
Attachments: FileNETImage.tif; FZ8411L - 301211.pdf

RISK 1 – P0902268

27/2/12 1:30 pm

CLAIM RECEIVED : 23.02.12

FZ8411L (INSD) HIT THE REAR OF SGF8317U

VTP

ASSESSOR – LKK 23.02.12

NCD – Y

SAW 23.02.12

http://sg-edmae01:9080/SGEDM/Bp8IntegrationServlet?_commandId=9010&_mode=1&caseId=4214801&objectStoreName=EDMOBJ01&id=

Munich Automobiles Pte Ltd

Company Reg No: 200910960R
GST Reg No: 200910960
30 Teban Gardens Crescent, Singapore 608927
Tel: +65 65667666 Fax: +65 65659098



ESTIMATE

Account No. **F0001**

Invoice Name & Address:

First Capital Insurance Ltd
36 Robinson Road
#16-01 City House
Singapore

Customer Name & Address:

Mr Jonathan Lum En Yao
29A Hillview Avenue
#02-09

068877

669562

Email: jonlum.ey@gmail.com

Inv. Printed By: WIL Service Advisor: Wilber Kuang

W.I.P. No.	Job No.	Document No.	Appointment Type	Invoice Date	Time	Page
W 53696	24060	0	BK	13/03/2018	12:39	1
Reg No.	Chassis No.	Model	Reg Date	Date	Bill No.	
SLA3154Y	V486651	F22 M235i	26/02/2016	29/01/2018	44075	
Job Description						
Body repair						

No.	Code	Description of Goods / Services	Qty	Unit Price	Unit	Disc	Net Total
1	5199000	Remove damaged body parts and replace effected body parts	96.00	12.50		0.00	1,200.00
2	9999000	Painting rear bumper trim	72.00	12.50		0.00	900.00
3	9999000	Painting rear diffuser	48.00	12.50		0.00	600.00
4	6100006	Vehicle diagnosis - carrying out the ABL and delete fault code	50.00	12.50		0.00	625.00
5	6199000	Check and secure wiring and electrical system	40.00	12.50		0.00	500.00
6	SUN	Sundry items	50.00	1.00		0.00	50.00
7	9999000	Painting M panel	60.00	12.50		0.00	750.00

TV	Rate	Service/Good	GST

Customer's Signature

Authorized Signature

CASH/NETS/CHEQUE/AMEX/VISA/MASTER No:

N.B. Goods sold are not returnable.





Munich Automobiles Pte Ltd

Company Reg No: 200910960R
GST Reg No: 200910960
30 Teban Gardens Crescent, Singapore 608927
Tel: +65 65667666 Fax: +65 65659098



ESTIMATE

Account No. **F0001**

Invoice Name & Address:

First Capital Insurance Ltd
36 Robinson Road
#16-01 City House
Singapore

Customer Name & Address:

Mr Jonathan Lum En Yao
29A Hillview Avenue
#02-09

068877

669562

Email: jonlum.ey@gmail.com

Inv. Printed By: WIL Service Advisor: Wilber Kuang

W.I.P. No.	Job No.	Document No.	Appointment Type	Invoice Date	Time	Page
W 53696	24060	0	BK	13/03/2018	12:39	2
Reg No.	Chassis No.	Model	Reg Date	Date In	Mileage	
SLA3154Y	V486651	F22 M235i	26/02/2016	29/01/2018	44075	
Job Description						
Body repair						

No.	Code	Description of Goods / Services	Qty	Unit Price	Unit	Disc %	Net Total
8		Set of mount	1.00	62.50	EACH	5.00	59.38
9		Guide, center	1.00	40.45	EACH	5.00	38.43
10		Guide for bu	1.00	46.65	EACH	5.00	44.32
11		Guide for bu	1.00	46.65	EACH	5.00	44.32
12		Insert for b	1.00	288.40	EACH	5.00	273.98
13		Bumper trim	1.00	933.05	EACH	5.00	886.40
14		Ultrasonic-s	1.00	368.80	EACH	5.00	350.36
15		Adhesive set	1.00	53.05	EACH	5.00	50.40
Menu Subtotal:							6,372.59
16	5199000		96.00	12.50		0.00	1,200.00
		Repair and knock M panel					
17		Carrier, bumper	1.00	375.90	EACH	5.00	357.11

Vat	Rate	Service/Good	GST

Customer's Signature

Authorized Signature

CASH/NETS/CHEQUE/AMEX/VISA/MASTER No:

N.B. Goods sold are not returnable.





Munich Automobiles Pte Ltd

Company Reg No: 200910960R
 *GST Reg No: 200910960
 30 Teban Gardens Crescent, Singapore 608927
 Tel: +65 65667666 Fax: +65 65659098



ESTIMATE

Account No. **F0001**

Invoice Name & Address:

First Capital Insurance Ltd
 36 Robinson Road
 #16-01 City House
 Singapore

Customer Name & Address:

Mr Jonathan Lum En Yao
 29A Hillview Avenue
 #02-09

068877

669562

Email: jonlum.ey@gmail.com

Inv. Printed By: WIL Service Advisor: Wilber Kuang

W.I.P. No.	Job No.	Document No.	Appointment Type	Invoice Date	Time	Page
W 53696	24060	0	BK	13/03/2018	12:39	3
Reg No.	Chassis No.	Model	Reg Date	Date In	Mileage	
SLA3154Y	V486651	F22 M235i	26/02/2016	29/01/2018	44075	
Job Description						
Body repair						

No.	Code	Description of Goods / Services	Con	Qty	Unit Price	Unit	Disc	Net Total
Menu Subtotal:								1,557.11

COPY DOCUMENT

	V	Rate	Service/Goods	GST	Net	
Parts		2,104.70			7,929.70	
Surcharge	S	0.00	7929.70	555.08	555.08	
Labour		5,825.00			8,484.78	
Sublet		0.00			0.00	
Menus		0.00			8,484.78	

Customer's Signature

Authorized Signature

CASH/NETS/CHEQUE/AMEX/VISA/MASTER No:

N.B. Goods sold are not returnable.



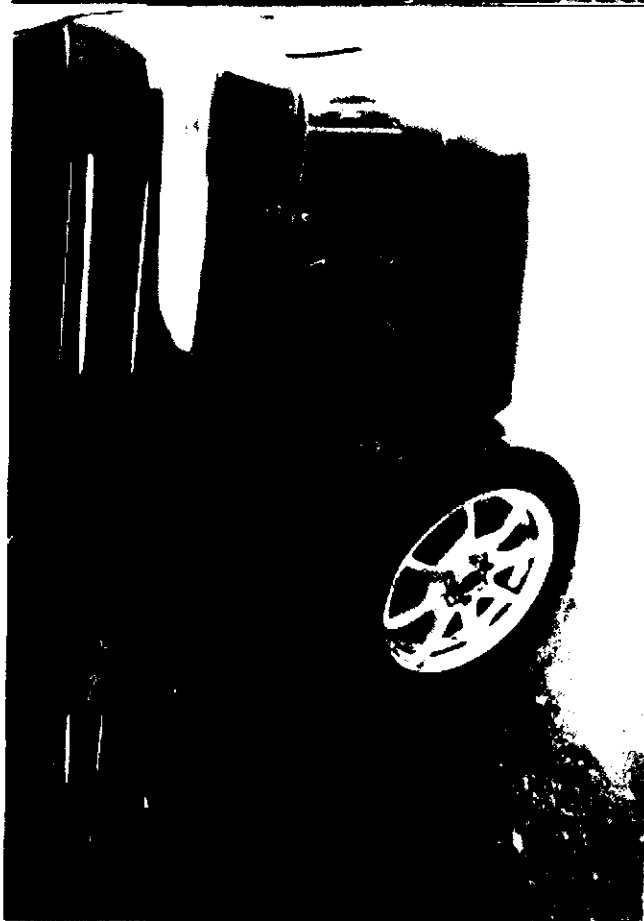



LKK Auto Consultants Pte Ltd

51 Ubi Ave 1 #01-25 Paya Ubi Industrial Park, Singapore 408933

TEL: 6256 3561 FAX: 6256 4315

Reg. No: 199607198R GST Reg. No. 19-9607198-R

Affiliated to Federation Internationale Des Experts En Automobile

FIRST CAPITAL INSURANCE LTD

Ref : CS/FCI18001437/T1rd3e2

36 ROBINSON ROAD
#16-01 CITY HOUSESINGAPORE 068877

Date : 16-03-2018



Code : FCI2

1. Policy Particulars :- THIRD PARTY CLAIM

Insured Veh.	SHD 3058Z	Veh. Inspected	SLA 3154Y
Policy No.	D-18088936MFSH	Coverage (\$)	0.00
Claim No.	D18000678MFSH	Excess (\$)	0.00
Assign From	EILEEN LEE	Assign Date	23/01/2018

2. Vehicle Particulars & Condition

Make & Model	B.M.W. M235i COUPE	c.c	2979
Engine No.	HIDDEN	Year of Reg.	2016
Chassis No.	WBA1J72030V486651	Colour	BLUE
Odometer	44075	Steering	IN ORDER
Brakes	IN ORDER	Modification	SPORTS RIM
General	GOOD		

3. Conditions of Tyres

	Size	Make	Balance
R/H Front Tyre	245/35 R18	MICHELIN	6 mm
L/H Front Tyre	245/35 R18	MICHELIN	6 mm
R/H Rear Tyre	245/35 R18	MICHELIN	6 mm
L/H Rear Tyre	245/35 R18	MICHELIN	6 mm

4. Description of Damages

THE VEHICLE SUSTAINED DAMAGES AT THE REAR PORTION.
DAMAGES SEE DETAILS.

5. General Information

Accident Date	19/01/2018	Inspection Date	29/01/2018
Survey held at	MUNICH AUTOMOBILES PTD LTD 30 TEBAN GARDENS CRESCENT SINGAPORE 608927		

5a. Remarks

A) DAMAGES CONSISTENT TO ACCIDENT REPORT.
B) THE INSPECTION WAS CONDUCTED ON A "WITHOUT PREJUDICE" BASIS.
C) IN ACCORDANCE TO YOUR INSTRUCTIONS, WE HAVE NOT AUTHORISED REPAIRS.

5b. Estimate Days of Repair

ESTIMATED NORMAL PERIOD FOR REPAIR: 4 Working Days



LKK Auto Consultants Pte Ltd

51 Ubi Ave 1 #01-25 Paya Ubi Industrial Park, Singapore 408933

TEL: 6256 3561 FAX: 6256 4315

Reg. No: 199607198R GST Reg. No. 19-9607198-R

Page No.:1 of 3

ADJUSTMENT ON REPAIR COST FOR VEHICLE NO. SLA 3154Y

Qty	Description of Parts	Condition	Estimate By Workshop (\$)	Our Adjusted (\$)
REPLACEMENT OF PARTS				
2	C030759A HEX NUT	NOT NECESSARY	1.33	-
4	C040109A HEX BOLT WI	NOT NECESSARY	15.39	-
8	C040546B FIILLISTER	NOT NECESSARY	6.84	-
4	A010453D HEX BOLT WI	NOT NECESSARY	10.45	-
4	C030873A HEX NUT	NOT NECESSARY	19.19	-
4	HEX NUT	NOT NECESSARY	11.02	-
4	C030874B COMBIN NUT	NOT NECESSARY	5.32	-
6	A010874C HEX BOLT	NOT NECESSARY	9.12	-
6	C040542B HEX BOLT	NOT NECESSARY	18.24	-
1	A060963 CLAMP BUSH	NOT NECESSARY	63.51	-
2	TAILPIPE TIP	NOT NECESSARY	189.34	-
2	MOUNTING	NOT NECESSARY	32.40	-
1	BRACKET	NOT NECESSARY	53.01	-
1	BRACKET, REA	NOT NECESSARY	53.01	-
1	REAR MUFFLER	NOT NECESSARY	1,293.95	-
1	TRUNK LID	NOT NECESSARY	1,027.33	-
1	LEFT TRUNK L	NOT NECESSARY	70.35	-
1	RIGHT TRUNK	NOT NECESSARY	70.35	-
1	TAIL TRIM	NOT NECESSARY	472.58	-
1	A010935 SET OF MOUNT	NECESSARY	59.38	59.38
2	C030220B PLASTIC NUT	NOT NECESSARY	1.90	-
2	A060983 SEAL WASHER	NOT NECESSARY	7.98	-
1	CARRIER, BUMPER	NOT NECESSARY	357.11	-
1	GUIDE, CENTER	NECESSARY	38.43	38.43
1	B010220 GUIDE FOR BU	NECESSARY	44.32	44.32
1	B010220 GUIDE FOR BU	NECESSARY	44.32	44.32
1	HOLDER	NOT NECESSARY	28.08	-
1	A061031 LEFT PROTECT	NOT NECESSARY	3.80	-
1	A061023 RIGHT PROTECT	NOT NECESSARY	3.80	-
1	INSERT FOR B	DEFORMED	273.98	273.98
1	B022021 BUMPER RIM	DEFORMED	886.40	886.40

Report Ref No. CS/FCI18001437/T1rd3e2



LKK Auto Consultants Pte Ltd

51 Ubi Ave 1 #01-25 Paya Ubi Industrial Park, Singapore 408933

TEL: 6256 3561 FAX: 6256 4315

Reg. No: 199607198R GST Reg. No. 19-9607198-R

Page No.:2 of 3

Qty	Description of Parts	Condition	Estimate By Workshop (\$)	Our Adjusted (\$)
1	LIC.PL.SUPP.	NOT NECESSARY	59.52	-
2	A011263C BUFFER	NOT NECESSARY	24.80	-
2	STOP BUFFER	NOT NECESSARY	24.80	-
2	GAS PRESSURI	NOT NECESSARY	192.66	-
2	CAP	NOT NECESSARY	11.69	-
1	REAR WINDOW	NOT NECESSARY	595.13	-
1	PRIMED REAR-	NOT NECESSARY	495.76	-
1	ADHESIVE TAP	NOT NECESSARY	32.49	-
6	C020216C C-CLIP NUT	NOT NECESSARY	7.41	-
1	TRUNK LID GA	NOT NECESSARY	100.51	-
2	C030218D PLASTIC NUT	NOT NECESSARY	1.05	-
2	C020650A GASKET	NOT NECESSARY	9.41	-
2	ULTRASONIC - S	NOT WORKING-1 PC ONLY	700.72	350.36
18	C020101B BLIND RIVET	NOT NECESSARY	9.41	-
6	C040218A BOLT	NOT NECESSARY	3.14	-
1	R-OFFICE ADHESIVE K5	NOT NECESSARY	267.48	-
8	C020218B RIVET N5	NOT NECESSARY	4.18	-
1	B020246 CLEANER R1	NOT NECESSARY	22.66	-
1	R-OFFICE REPAIR KIT	NOT NECESSARY	124.98	-
1	R-OFFICE ADHESIVE SE	NECESSARY	50.40	50.40
8	PUNCH RIVET	NOT NECESSARY	4.18	-
1	R-OFFICE SEAM SEALAN	NOT NECESSARY	32.11	-
1	CARRIER, BUMPER (ADDITIONAL)	BENT	357.11	357.11
			8,303.83	2,104.70
	SPECIAL NETT ITEMS			
1	SUNDRY ITEMS (SN)	NECESSARY	200.00	50.00
			200.00	50.00
	LABOUR			
	REMOVE DAMAGED BODY PARTS AND REPLACE EFFECTED BODY PARTS.		8,400.00	1,200.00
	PAINTING REAR BUMPER TRIM.		900.00	900.00
	PAINTING REAR TRUNK LID.	NOT NECESSARY	900.00	-

Report Ref No. CS/FCI18001437/T1rd3e2



LKK Auto Consultants Pte Ltd

51 Ubi Ave 1 #01-25 Paya Ubi Industrial Park, Singapore 408933

TEL: 6256 3561 FAX: 6256 4315

Reg. No: 199607198R GST Reg. No. 19-9607198-R

Page No.:3 of 3

Qty	Description of Parts	Condition	Estimate By Workshop (\$)	Our Adjusted (\$)
	PAINTING REAR M PANEL		750.00	750.00
	PAINTING REAR DIFFUSER.		750.00	600.00
	VEHICLE DIAGNOSIS - CARRYING OUT THE ABL AND DELETE FAULT CODE.		625.00	625.00
	CHECK AND SECURE WIRING AND ELECTRICAL SYSTEM.		625.00	500.00
	SET VEHICLE BENCH	NOT NECESSARY	1,200.00	-
	SOLAR FILM TO REAR WINDSCREEN.	NOT NECESSARY	350.00	-
	REPAIR AND KNOCK M PANEL. (ADDITIONAL)		1,200.00	1,200.00
	PAINTING M PANEL. (ADDITIONAL)	REPEATED	750.00	-
			16,450.00	5,775.00
GRAND TOTAL			24,953.83	7,929.70

RECOMMENDED COST OF REPAIRS			7,929.70
-----------------------------	--	--	----------

Report Ref No. CS/FCI18001437/T1rd3e2

MOHAMAD TAUFIKH

M.MATAI, AMSAE-A

Automotive Assessor

ADRIAN LING WAI PING

B.Eng,AMSOE,AMIRTE,AMSAE-A,M.MATAI

Licensed Appraiser

DISCLAIMER OF LIABILITY TO THIRD PARTIES:- This Report is made solely for the use and benefit of the Client named on the front page of this Report.

No liability of responsibility whatsoever, in contract or tort, is accepted to any third party who may rely on the Report wholly or in part. Any third party acting or relying on this Report, in whole or in part, does so at his or her own risk.

