REF: CS/FCI18001427/Avd3n2

ASS. REQ. BY: Adrian

ASSIGNMENT (Office)

CWS

From (Person): Lurene Jaw of: FCI Date/Time: 24/1/18 @ 11:17 am

Estimated Cost: Bill to:

OD / TP / WS / TP RES / OD RES / EVA / INV / MV / CS

To Inspect Vehicle No: SKG165S Insured: SHB 2437E

at Workshop no: 96 Motorsports Tel: 90211096

at 62 & 64 Kaki Bkt Ave 6, 417893

Policy No: Claim No: D18000699MFSH

Sum Insured: Excess:

Make of Veh: (Client's Record) D.O.A: 22/01/2018

CA / REV / REP. / REV 24 HRS 'wp' 25/01/2018 N.O.D. Instructions:

Date/Time: 12:17pm @ 24/1/18 Person Contacted: Alwyn Venue: IN / OUT

Date/Time Action/Instruction

SKG165S - X

SHB 2437E - NA/AIG18001333/r3 D.O.A: 22/01/18

30/1/18 Informed FCI pending est from repairer

16/3/18 Adrian confirmed LS $ 6500 (Red 7661.99, 54%)

19/3/18 Email preli revised to FCI

Surveyor: Adrian REF: Fci

ASSIGNMENT

From: Date:

Estimated Cost:

OD / TP / WS / TP RES / OD RES / EVA / INV / MV

To Inspect Vehicle No:

at Workshop m/s 96 Motor sports

of

Insured:

Policy No.

Claims No.

Sum Insured: Excess:

(Client's Record)

Make of Veh:

(Policy Condition)

Remark: The veh had commenced its repair at the time of inspection.

N/S	O/S

Bal. or Market Value: $85K

IDAC Accident Rport: Consistent? : Yes or No

GIA / PR Seen: Consistent? : Yes or No

Est. Repairs: days Res.: Yes or No

Lum Sum: % 3 Val.: Yes or No

CA / REV / REP. / 24 HRS

Vehicle: IN / OUT

Date: Person Contacted:

Veh No: SGK 1655 Yr Regn: 28 Feb 2016

Type: M.Car / M.Cycle / Bus / Van / Lorry / Taxi / Prime Mover / Truck / Trailer or

Make: Toyota Altis c.c 1598

Colour: Silver A/C: Insured / Std / NI / NA

Sp.Reading: 59619 T/Radio: Insured / Std / NI / NA

Eng/No:

C/No: MR053 REH 1045 48084

Gen. Cond: Good / Fair / Poor / Burnt

Steering: Inoper / Jammed / Leaked / Burnt or

Brake: Inoper / Jammed / Leaked / Burnt or

Modi: Nil / S/Rim / STD A/Rim or

Tyre Size: F: 205/55R16

R: "

BS / DUN / EXNOVA / GY / FS / LIZA / MIC / OHTSU / PIR / SUMI / TOYO / YOKO or

Front		Rear	
R/Bal.	6 mm	R/Bal.	6 mm
L/Bal.	6 mm	L/Bal.	6 mm
D.O.A.		D.O.I.	25-01-18

Survey held at W/S 2.30pm

Des. of Damages: Frt / Rear / O/S / N/S / U/C / Rooftop or

The U/C / Chassis frame / Body Structure affected due to collision.

Date / Time	Action / Instruction

RECEIVED 0 JAN 2018

Date/Time, File Pass to? 1) ☐ : Preli. Report ☐ : Final Report

Date/Time, File Return to? 2) 19/3 - typist

Days Of Repair: 5

Resurvey No. of Trip: 1

Add Fee: ☐ : Site Insp ($) ☐ : Interview ($) ☐ : Tech. Invs ($) ☐ : Weekend ($)

Report Format : CWS

Lump Sum / I.B.I: ($ 6500/-)

	4x15 60
Survey Fee:	170+60
Transportation	50
S + RS SI	50
Photos	88
Other	
TOTAL	418

0SD 19/3/18

Survey Department Check List (Case Handler)

Reference No. : CS/FC1/800/427/Arc3

Policy Type: OD / TP / TP RES / TL / EVA

Admin ( ): Case handler to make sure all Information created by the assignment team are **ACCURATE**.

		Case Handler Y-Date	Case Handler N-Date	Typist Y-Date	Typist N-Date
(1) Office Assign Form					
C	Reference No.	✓			
C	Customer Code				
N	Assign From				
C	Assign Date	✓			
C	Veh No (Inspected)	✓			
C	Veh No (Insured)	✓			
C	D.O.A	✓			
C	Policy No				
C	Claim No	✓			
C	Insurance Authorisation (CA /REV/REP)				
C	Report Type	✓			
C	Weekend Charges				
N	Survey held at/Repairer	✓			
C	Excess				

Surveyor ( ): Case handler to make sure the surveryor completed all required information.

		Case Handler Y-Date	Case Handler N-Date	Typist Y-Date	Typist N-Date
(1) Assignment Form					
C	Vehicle No	✓			
C	Regn Month/Year	✓			
N	Vehicle Type	✓			
N	Make & Model	✓			
C	Engine Capacity. (C.C)	✓			
N	Colour	✓			
C	Odometer. (Sp.Reading)	✓			
C	Chassis No	✓			
N	General Condition	✓			
N	Steering	✓			
N	Brake	✓			
N	Modification (Modi)	✓			
C	Tyre Size	✓			
N	Tyre Make	✓			
C	Tyre Balance	✓			
C	Date of Inspection	✓			
N	Survey held	✓			
N	Des.of Damages	✓			
(2) System - (Views/Merimen)					
C	Damaged Vehicle Photographs Uploaded	✓			
(3) Workshop Estimate/Assignment Form					
N	ALL Parts condition	✓			
C	Market Value for OD cases				
C	Estimate Repair Cost for PRI (RSI, TMI, MSIG)				
C	Days of repair	✓			
C	Finalised Amount	✓			
C	Re-inspection Cases to Finalize within 5 Days				
(4) System - (Views/Merimen)					
C	Resurvey photo Uploaded	✓			

Check By: VERON (Case Handler) 19/3/18 (Date)

21/05/2014

*C: Critical *N: Non-Critical

LKK Auto Consultants Pte Ltd

51 Ubi Ave 1 #01-25 Paya Ubi Industrial Park, Singapore 408933
TEL: 6256 3561 FAX: 6256 4315
Reg. No: 199607198R GST Reg. No. 19-9607198-R

Affiliated to Federation Internationale Des Experts En Automobile

FIRST CAPITAL INSURANCE LTD

Ref : CS/FCI18001427/Avd3

36 ROBINSON ROAD
#16-01 CITY HOUSESINGAPORE 068877

Date : 24-01-2018

Code : FCI2

1.	Policy Particulars :- THIRD PARTY CLAIM			
	Insured Veh.	SHB 2437E	Veh. Inspected	SGK 165S
	Policy No.		Coverage ($)	0.00
	Claim No.	D18000699MFSH	Excess ($)	0.00
	Assign From	CWS (LURENE JAW)	Assign Date	24/01/2018

2.	Vehicle Particulars & Condition			
	Make & Model		c.c	0
	Engine No.	HIDDEN	Year of Reg.	
	Chassis No.		Colour	
	Odometer	-	Steering	
	Brakes		Modification	
	General			

3.	Conditions of Tyres			
		Size	Make	Balance
	R/H Front Tyre			mm
	L/H Front Tyre			mm
	R/H Rear Tyre			mm
	L/H Rear Tyre			mm

4.	Description of Damages

5.	General Information			
	Accident Date	22/01/2018	Inspection Date	
	Survey held at	96 MOTORSPORTS PTE LTD 62/64 KAKI BUKIT AVENUE 6 SINGAPORE 417893 ARK @ KB		

5a.	Remarks
	A) THE INSPECTION WAS CONDUCTED ON A "WITHOUT PREJUDICE" BASIS. B) THE REPAIR ESTIMATE WAS NOT PRESENTED AT THE TIME OF INSPECTION. THE REPAIRER WAS TOLD TO PREPARE THE ESTIMATE. C) ENCLOSED PLEASE FIND DAMAGED VEHICLE PHOTOGRAPHS.

First Capital Insurance Limited

A FAIRFAX Company

Company Reg. No. 195000106C
GST Reg. No. M2-0001676-9

MOTOR SURVEY ASSIGNMENT

Date	23-01-2018	**Our Ref No.**	D18000699MFSH
Accident Date	22-01-2018	**Claim Type.**	Third Party
Insured Vehicle	SHB2437E	**Third Party Vehicle.**	SGK165S
Survey Location	62 & 64 Kaki Bukit Avenue 6 ARK@KB Singapore 417893		
Contact Person.	ALWYN		
Contact No.	90211096/ 90211096	**Fax No.**	0
Survey Type	WITHOUT PREJUDICE:		
Appointed Surveyor	LKK AUTO CONSULTANTS PTE LTD		
Contact Person	NA	**Fax No.**	68416315
Contact Number.	NA		

FOR DIRECT SETTLEMENT

Please submit to us the Tax Invoice together with letter of claim for Rental OR Loss of use (based on NIMA Benchmark rates) together with your survey report.

THIRD PARTY SURVEY REQUEST

Cc : Workshop	96 MOTORSPORTS PTE LTD	**Attention.**	NIL
Cc : TP Solicitor	KURU & CO	**TP Solicitor Fax No.**	NA
Officer Incharge	LURENE		

IMPORTANT NOTE

Kindly submit the survey report via CWS within 14 days for survey assignment and 7 days for re-inspection.

This is a computer generated letter, no signature required.

Job Sheet (/ClaimWS/Surveyor/JobSheet/234196) PRI Documents Close

PRI Header Details

Claim No	D18000699MFSH	**Policy No**	D-18088937MFSH	**Claimant S.No & Name**	1 & KURU & C
Workshop Name	96 MOTORSPORTS PTE LTD (Contact Person : ALWYN)	**Survey Location & Contact Details**	62 & 64 Kaki Bukit Avenue 6 ARK@KB Singapore 41789: **Mobile:** 90211096 , **Phone:** 90211096 , **Fax:** 0 **EmailId:** KURULEGAL@YAHOO.COM.SG		
Our Surveyor	LKK AUTO CONSULTANTS PTE LTD	**Instructions To Surveyor**	WITHOUT PREJUDICE:		
Insured Name	CITYCAB PTE LTD	**Insured Vehicle No**	SHB2437E	**TP Vehicle No**	SGK165S
PRI Recieved Date	23-01-2018 04:47:05 PM	**Surveyor Appointed Date**	24-01-2018 11:16:12 AM	**Surveyor Accept Date**	24-01-2018 1

Survey Report Upload

Surveyor Inspection Date *:		**Surveyor Report Date**	24-01-2018	**Upload Survey Report *:**	Choose File

Vehicle Particulars

Make	Please Select Make	**Model**	Please Select Model	**Year**	Select Year
Chasis No		**Engine No**		**Mileage**	
Color		**Cubic Capacity**			

Multiple Documents Upload

Upload Multiple Documents

File Name	Action

Surveyor Job Remarks

Remarks		Save

Veron Chen (LKKAuto)

From: Veron Chen (LKKAuto)
Sent: Monday, 19 March 2018 11:55 AM
To: 'Claim Workflow System'
Cc: 'LURENEJAW@MSFIRSTCAPITAL.COM.SG'; SUR
Subject: RE: SURVEY ASSESSMENT - D18000699MFSH/1, SGK 165S
Attachments: SGK 165S PRELI ADVISED.pdf

Dear Sir/Madam,

Enclosed preliminary revised of vehicle SGK 165S
Date of survey: 25/1/2018
Number of days:5 days

Best Regards,

Veron Chen | Case Handler

LKK Auto Consultants Pte Ltd

Phone: 6256-3561 | email :sur@lkkauto.com | fax: 6256-4315

Blk 51, Paya Ubi Industrial Park, Ubi Avenue 1, #02-25 | S(408933)

From: Veron Chen (LKKAuto)
Sent: Tuesday, 30 January 2018 8:44 AM
To: 'Claim Workflow System' <cwsmotorclaims@msfirstcapital.com.sg>
Cc: LURENEJAW@MSFIRSTCAPITAL.COM.SG; SUR <sur@lkkauto.com>
Subject: RE: SURVEY ASSESSMENT - D18000699MFSH/1, SGK 165S

Dear Sir/Madam,

Please be informed that we have inspected the vehicle SGK 165S on 25/1/2018

We are pending estimate from repairer.

Best Regards,

Veron Chen | Case Handler

LKK Auto Consultants Pte Ltd

Phone: 6256-3561 | email :sur@lkkauto.com | fax: 6256-4315

Blk 51, Paya Ubi Industrial Park, Ubi Avenue 1, #02-25 | S(408933)

From: Admin-D (LKKAuto)
Sent: Wednesday, 24 January 2018 12:19 PM
To: 'Claim Workflow System' <cwsmotorclaims@msfirstcapital.com.sg>; assignments <assignments@lkkauto.com>
Cc: LURENEJAW@MSFIRSTCAPITAL.COM.SG; SUR <sur@lkkauto.com>
Subject: RE: SURVEY ASSESSMENT - D18000699MFSH/1

Dear Sir/Mdm,

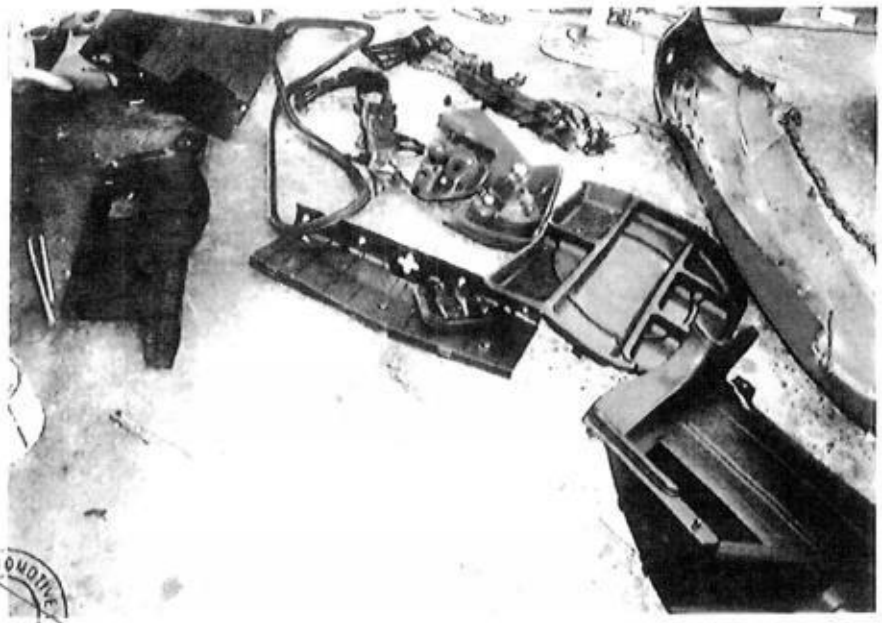

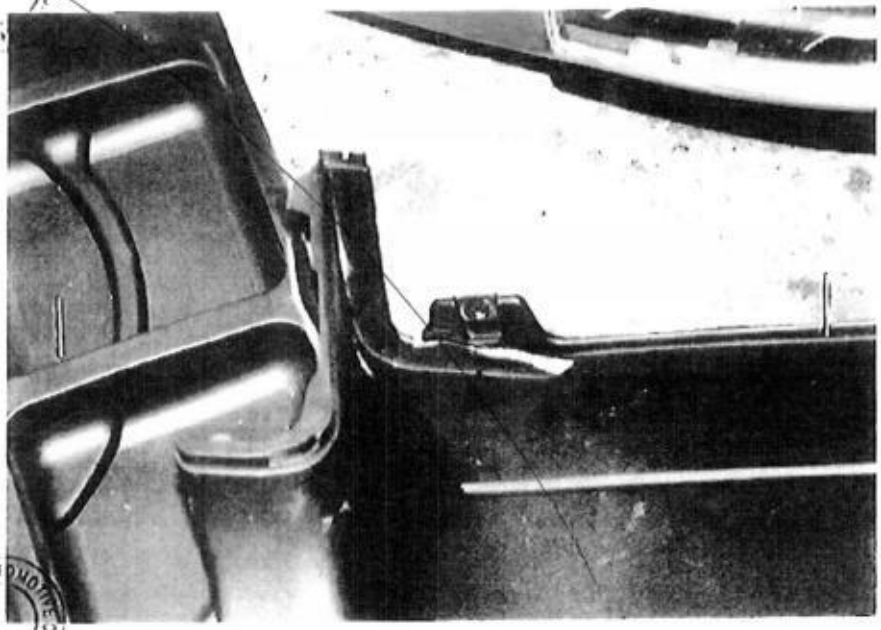

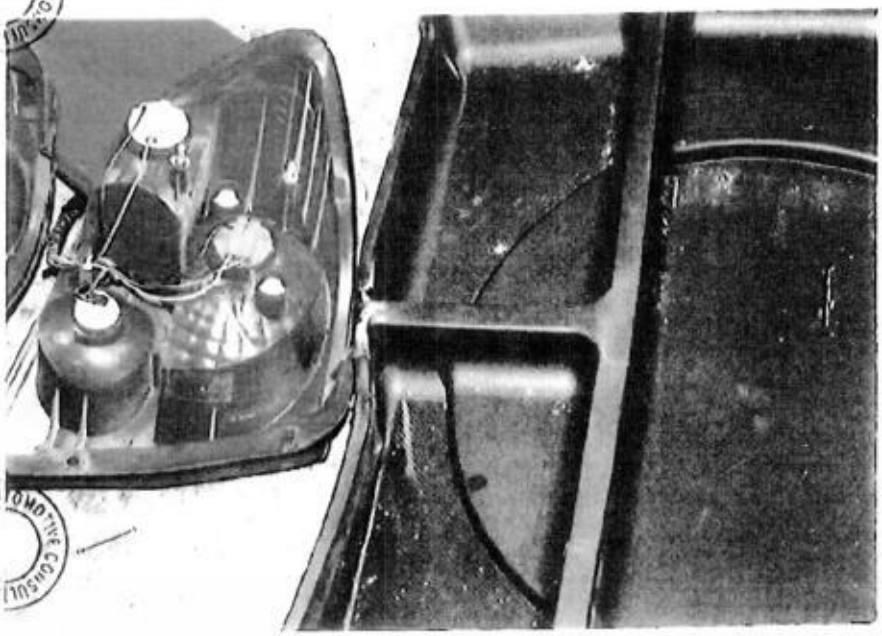

Thank you for the assignment.

BEST REGARDS,

G.Nivitha | Admin

LKK Auto Consultants Pte Ltd

Phone: 6841-1972 | email: assignments@lkkauto.com | fax: 6256-4315

Blk 51, Paya Ubi Industrial Park, Ubi Avenue 1, #02-25 | S(408933)

From: Claim Workflow System [mailto:cwsmotorclaims@msfirstcapital.com.sg]
Sent: Wednesday, 24 January 2018 11:17 AM
To: ASSIGNMENTS@LKKAUTO.COM
Cc: CWSMOTORCLAIMS@MSFIRSTCAPITAL.COM.SG; LURENEJAW@MSFIRSTCAPITAL.COM.SG
Subject: PRI: SURVEY ASSESSMENT - D18000699MFSH/1

Dear Sir/Mdm,

We refer to the above reference.
Please find attached the necessary documents for survey.
Kindly submit your report via CWS within the next 14 days.

Best Regards,
Admin Team
Claim Workflow System
Motor Claims Department
First Capital Insurance Limited
Tel : 6507 3848
Fax : 6507 3849

PS: This is a system generated mail. Please do not reply to this mail.

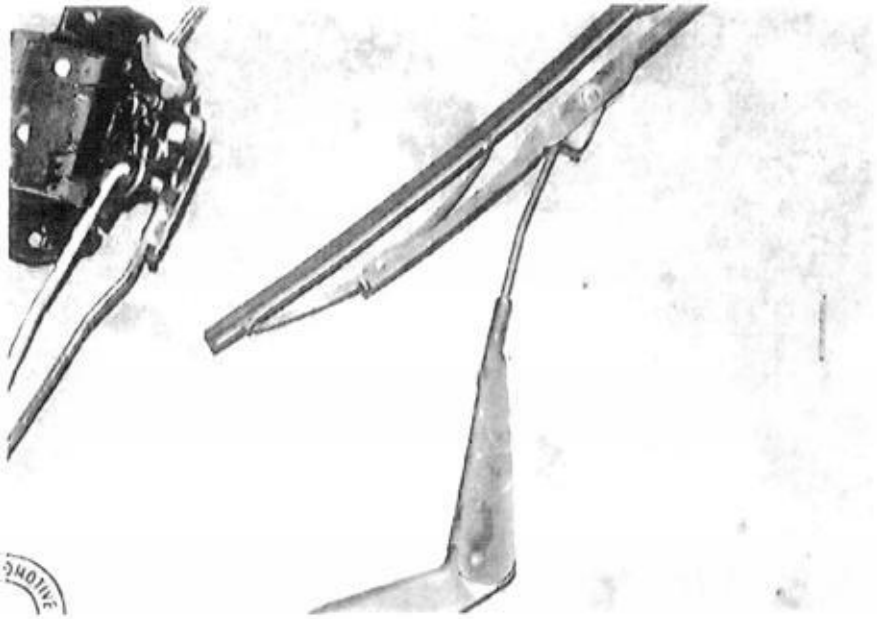

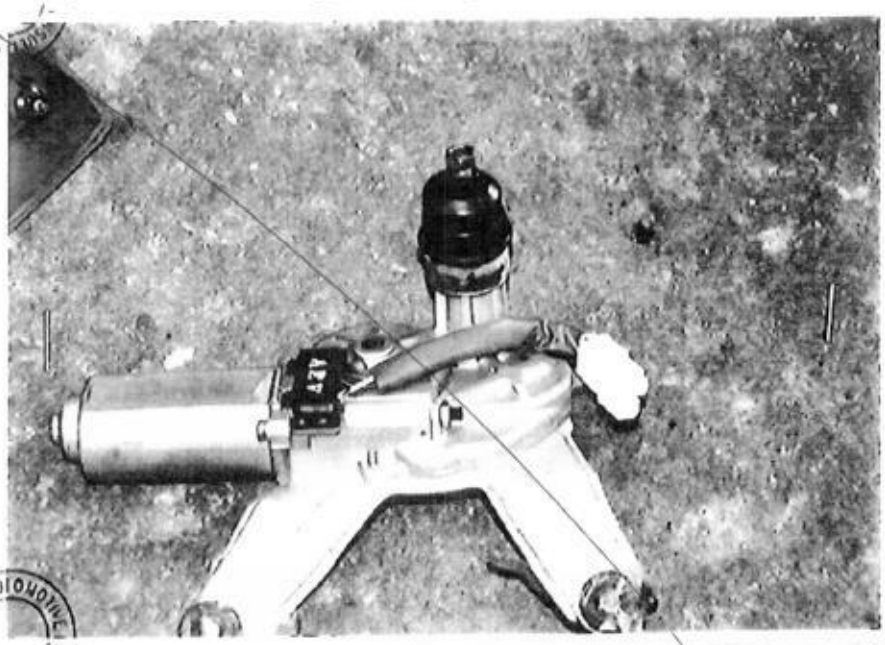

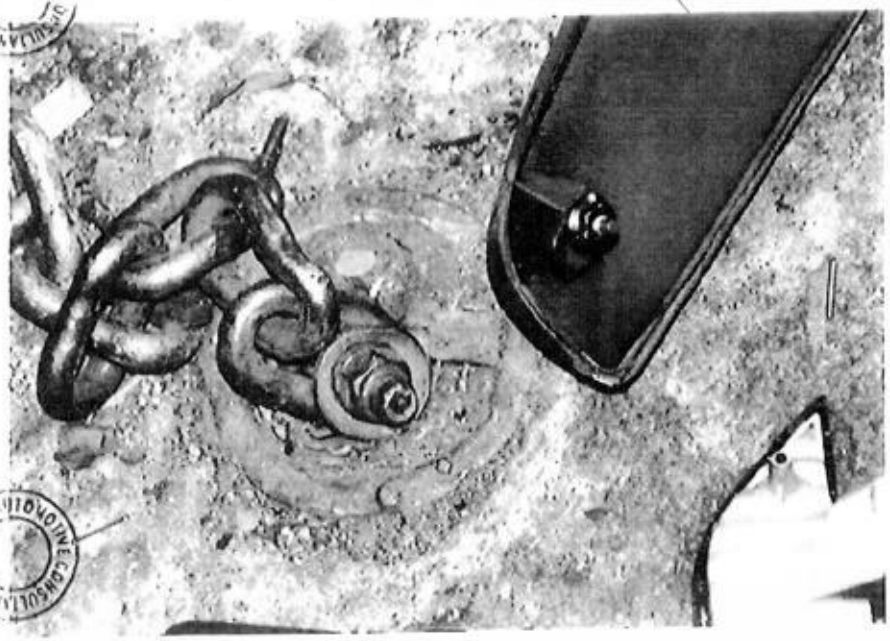

LKK Auto Consultants Pte Ltd

Company Registration No. 199607198R

51 UBI AVE 1, #02-25 PAYA UBI INDUSTRIAL PARK, SINGAPORE 408933 TEL : (065) 62563561 FAX : (065) 62564315

Your ref: D18000699MFSH
Our ref: CS/FCI18001427/Avd3

Date : 19/3/2018

The Motor Claims Department
M/s FIRST CAPITAL INSURANCE LTD

Dear Sir/Madam,

INITIAL INSPECTION REPORT OF VEHICLE NO. SGK 165S

We thank you for your instruction on 24/1/2018

Please be informed that we had conducted the inspection of the above mentioned vehicle on 25/1/2018 at the premises of M/s 96 MOTORSPORTS PTE LTD and have the following to report:-

Workshop Estimate Amount	: S$14,161.99
Revised Estimate Amount	: S$8,137.12
"Check" Items Amount	: S$
Market Value	: S$
LTA Reimbursement Value	: S$
Nett Value	: S$

Description of Damage:
The vehicle sustained damages at the front portion.

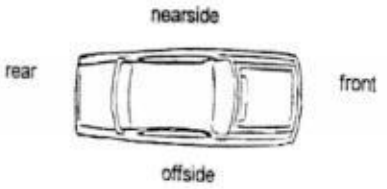

Comments/Present Status:
Damages Consistent

Yours faithfully,

ADRIAN LING WAI PING
B.Eng,AMSOE,AMIRTE,AMSAE-A,M.MATAI
Licensed Appraiser

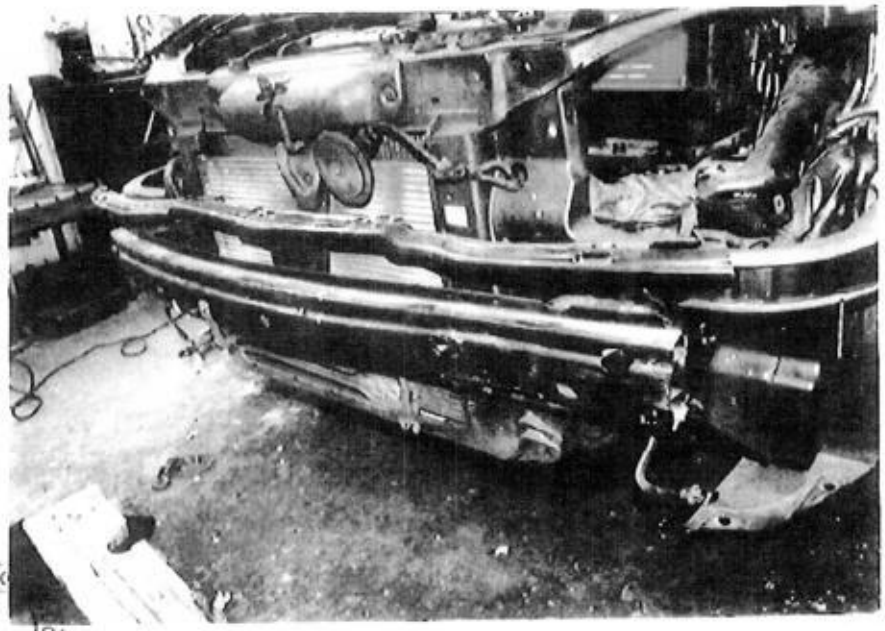

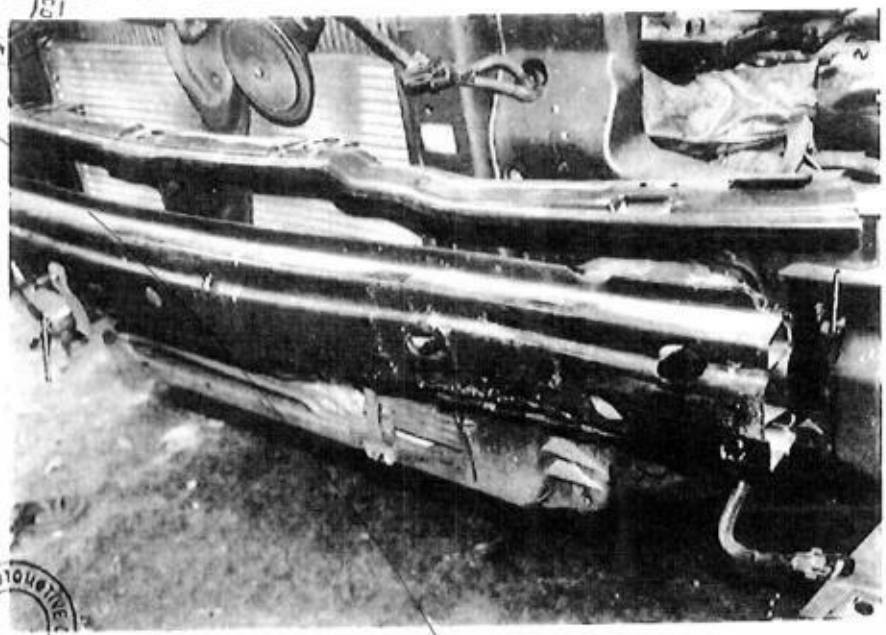

Veron Chen (LKKAuto)

From: Veron Chen (LKKAuto)
Sent: Tuesday, 30 January 2018 8:44 AM
To: 'Claim Workflow System'
Cc: LURENEJAW@MSFIRSTCAPITAL.COM.SG; SUR
Subject: RE: SURVEY ASSESSMENT - D18000699MFSH/1, SGK 165S

Dear Sir/Madam,

Please be informed that we have inspected the vehicle SGK 165S on 25/1/2018

We are pending estimate from repairer.

Best Regards,

Veron Chen | Case Handler

LKK Auto Consultants Pte Ltd

Phone: 6256-3561 | email :sur@lkkauto.com | fax: 6256-4315

Blk 51, Paya Ubi Industrial Park, Ubi Avenue 1, #02-25 | S(408933)

From: Admin-D (LKKAuto)
Sent: Wednesday, 24 January 2018 12:19 PM
To: 'Claim Workflow System' <cwsmotorclaims@msfirstcapital.com.sg>; assignments <assignments@lkkauto.com>
Cc: LURENEJAW@MSFIRSTCAPITAL.COM.SG; SUR <sur@lkkauto.com>
Subject: RE: SURVEY ASSESSMENT - D18000699MFSH/1

Dear Sir/Mdm,

Thank you for the assignment.

BEST REGARDS,

G.Nivitha | Admin

LKK Auto Consultants Pte Ltd

Phone: 6841-1972 | email: assignments@lkkauto.com | fax: 6256-4315

Blk 51, Paya Ubi Industrial Park, Ubi Avenue 1, #02-25 | S(408933)

From: Claim Workflow System [mailto:cwsmotorclaims@msfirstcapital.com.sg]
Sent: Wednesday, 24 January 2018 11:17 AM
To: ASSIGNMENTS@LKKAUTO.COM
Cc: CWSMOTORCLAIMS@MSFIRSTCAPITAL.COM.SG; LURENEJAW@MSFIRSTCAPITAL.COM.SG
Subject: PRI: SURVEY ASSESSMENT - D18000699MFSH/1

Dear Sir/Mdm,

We refer to the above reference.
Please find attached the necessary documents for survey.
Kindly submit your report via CWS within the next 14 days.

Best Regards,

HYUNDAI
Cab Booking
6552 1111
Comfort
SONATA
SHC8529D
CRDI
番在嘴里 味在心里
FIND US ON
19/02/2012 07:49 AM

SONATA
SHC8529D
CRDI
味在心里
FIND US ON
19/02/2012 07:49 AM

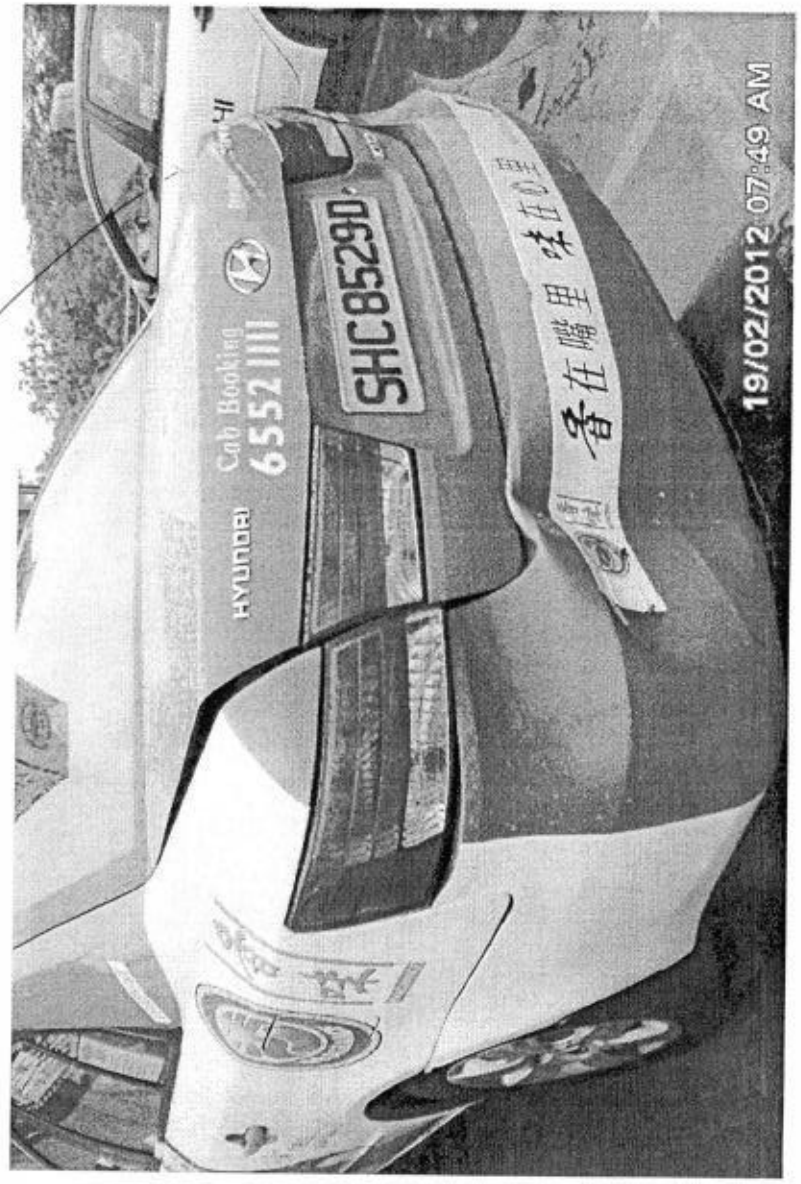
HYUNDAI
Cab Booking
6552 1111
SHC8529D
番在嘴里
19/02/2012 07:49 AM

Admin Team
Claim Workflow System
Motor Claims Department
First Capital Insurance Limited
Tel : 6507 3848
Fax : 6507 3849

PS: This is a system generated mail. Please do not reply to this mail.

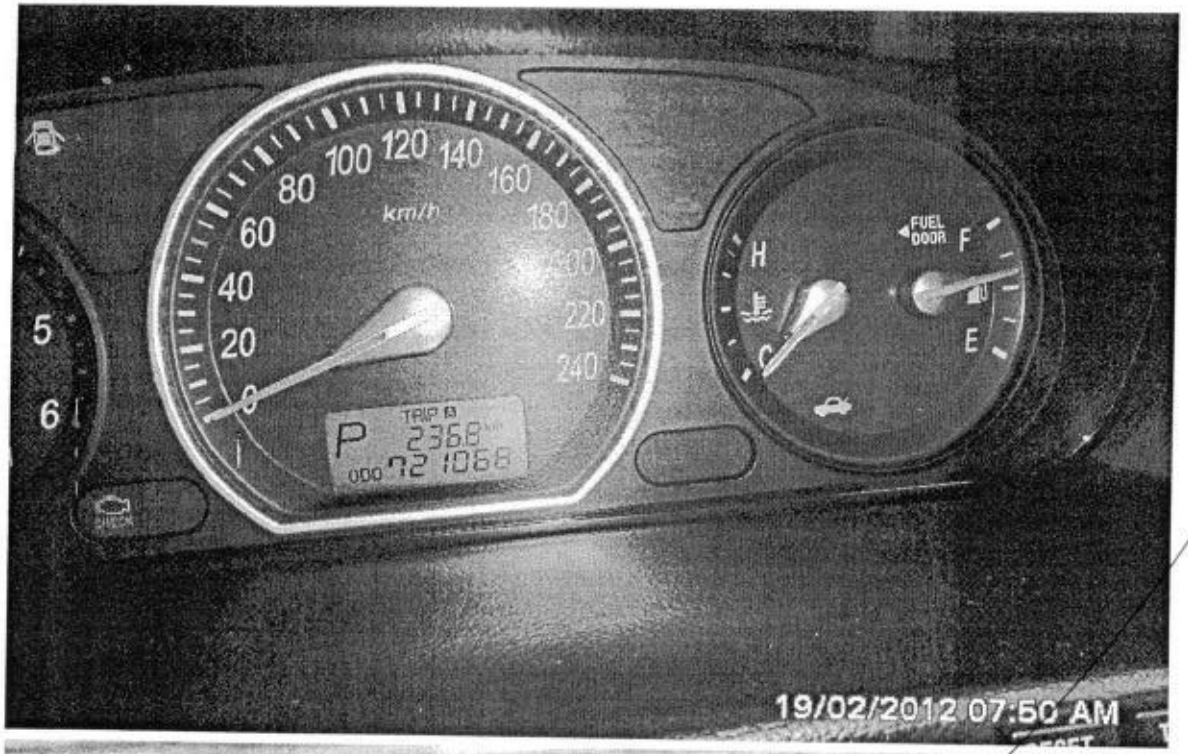
km/h
FUEL DOOR
19/02/2012 07:50 AM

19/02/2012 07:50 AM

Enquire PARF/COE Rebate for Registered Vehicle

Vehicle Owner Particulars	
Owner ID Type:	Singapore NRIC
Owner ID:	9360I
Vehicle Details	
Vehicle No.:	SGK165S
Vehicle to be Exported:	No
Intended De-registration Date:	29 Jan 2018
Vehicle Make:	TOYOTA
Vehicle Model:	COROLLA ALTIS CLASSIC 1.6 CVT
Primary Colour:	Silver
Manufacturing Year:	2016
Engine No.:	1ZRX559993
Chassis No.:	MR053REH104548084
Maximum Power Output:	90.0 kW (120 bhp)
Open Market Value:	$17,982.00
Original Registration Date:	24 Feb 2016
First Registration Date:	24 Feb 2016
Transfer Count:	0
Actual ARF Paid:	$17,982.00
Intended PARF Rebate Details	
PARF Eligibility:	Yes
PARF Eligibility Expiry Date:	23 Feb 2026
PARF Rebate Amount:	$13,486.00
Intended COE Rebate Details	
COE Expiry Date:	23 Feb 2026
COE Category:	A - Car up to 1600cc & 97kW (130bhp)
COE Period(Years):	10
QP Paid:	$46,651.00
COE Rebate Amount:	$37,665.00
Total Rebate Amount:	**$51,151.00**

The information contained herein is correct as at 29 Jan 2018

OK

SGCARMART.COM
THE ONLY PLACE FOR SMART CAR BUYERS

altis Used Vehicle List (20 vehicles)

Car Model	Price	Depreciation	Reg Date	Eng Cap	Mileage	Company	Availability
Toyota Corolla Altis 1.6A Elegance	$85,800	$9,500 /yr	27-Jan-2016	1,598 cc	34,015 km	The Car Enthusiast Pte Ltd	Available
1 Owner Only! Guarantee Not Grab/Uber Unit! Borneo Servicing And 5 Years Warranty! Low Mileage Done. Elegance Model! Keyless Entry, Push Start System! Minimum Down Payment With Bank Or In House Loan A...							
Office No. - 66848470 Pan - 91010990 | Sebastian Ng - 96828212							
Toyota Corolla Altis 1.6A	$85,800	$9,550 /yr	15-Feb-2016	1,598 cc	31,700 km	Republic Auto	Available
Complimentary 1 Year Republic Auto Maintenance Package, Fully Serviced & Maintained By Borneo Motors, 5 Years Warranty By Borneo Motors, COE Value $51,301, Loan Interest Rate At 2.78%, Call/ SMS Cleme...							
Office No. - 65672000 Clement Fok - 81683206							
Toyota Corolla Altis 1.6A Elegance	$85,100	$9,300 /yr	04-Mar-2016	1,598 cc	27,464 km	New Way Leasing Pte Ltd	Available
5 Years Agent Warranty, Full Agent Service Record. Owner Consignment, Please Call To Arrange For Appointment Before Coming.							
Office No. - 62622030 Hao - 98279436 | Vincent - 98295005							
Toyota Corolla Altis 1.6A Elegance	$91,800	$10,090 /yr	15-Mar-2016	1,598 cc	41,800 km	Mandai Motor Trading	Available
Tip Top Condition, 5 Years Warranty By Borneo Motors, Fuel Efficient And Easy Handling, Loan Available, Trade In Welcome. Price Negotiable, Call Or Visit Our Showroom Now For Viewing Now!							
Office No. - 67775585 David - 93860705 | Kelvin - 93874964 | Ms Li Jin - 97548093 | Mr Liu - 97855422							
Toyota Corolla Altis 1.6A Elegance	$83,500	$8,960 /yr	19-Apr-2016	1,598 cc	27,000 km		Available
Bought In June 17 From My Friend. Full Agent Service. 5 Years Warranty. Park Under Shelter. Ceramic Paintwork Coating. Selling Due To Upgrade. Membership And Extra Credits With Agent That Can Offset A...							
Office No. - - Cw - 96554047							
Toyota Corolla Altis 1.6A Elegance	$89,360	$9,650 /yr	27-Apr-2016	1,598 cc	30,000 km	Excel Motoring	Available
Warranty And Serviced By Borneo! High OMV Value! One Owner! One Of The Most Reliable Fuel Efficiency Japanese Made Sedan Model To Own In Town! Genuine Low Mileage Done! Good As Brand New! Low Deprecia...							
Office No. - 67626693 James - 97995575 | Dan - 98975978 | Eric - 91811549							
Toyota Corolla Altis 1.6A Elegance	$86,800	$9,320 /yr	04-May-2016	1,598 cc	40,000 km	Auto Nexus Pte Ltd	Available
Pristine Pearl White Beauty. Elegant Cream Interior. Elegance Model With Smart Key Functions, DVD Player With Built-In GPS, Driver Power Seats And More! Full Original Condition And Warranty From Borne...							
Office No. - 67433722 Kelvin - 90707779							
Toyota Corolla Altis 1.6A Elegance	$91,800	$9,920 /yr	05-May-2016	1,598 cc	25,000 km	Platinum Auto	Available
1 Ownership, 100% Accident Free, Fully Serviced At Borneo Motors With 5 Years Warranty. Like Brand New Car, High PARF Value Of $9,795. High Loan Available, Please Call For Viewing.							
Office No. - 63864184 Richard - 98173682 | Shawn - 90494620 | Jackson - 97735487 | Vincent C - 84821530							
Toyota Corolla Altis 1.6A	$90,000	$9,690 /yr	09-May-2016	1,598 cc	29,800 km	Carro	Available
Accident Free. New Battery. Changed Tires And Rims.							
Office No. - 67146652 Jace - 81394200							
Toyota Corolla Altis 1.6A Elegance	$91,700	$9,800 /yr	30-May-2016	1,598 cc	31,000 km	Seng Lee Hong Vehicle Trading	Available
Elegant And Sporty Grey Elegance Model With Day Running Light! Only 1 Owner With Very Low Mileage Done! Under Warranty! Full Service History With Borneo Motors! High PARF Value At $10000. Buy With A P...							
Office No. - 64672802 Kevin Soo - 97976757 | Neo Lam Lee - 96202802							
Toyota Corolla Altis 1.6A	$90,800	$9,690 /yr	08-Jun-2016	1,598 cc	20,106 km	Ace Automobile	Available

96 motorsports PTE LTD

62 & 64 Kaki Bukit Ave 6, (S) 417893, Ark@KB

Tel: 6702 6996 **Fax: 6384 6996** **Email: admin@96motorsports.com**

MR053REH104548084

Vehicle number: SGK165S Vehicle Made & Model: TOYOTA ALTIS

TP 1st Cap Veron

Qty	List Items	Amount $
1	Front bonnet Distorted.	1,028.10
1	Front bonnet seal Not new	62.60
1	Front bonnet insulator Not new	189.90
8	Front bonnet insulator clips @ 5.50 Not new	44.00
2	Front bonnet hinges @ 58.50 Not new	117.00
1	Front bonnet lock Not new	128.90
1	Front bonnet lock cable Not new	89.60
1	Front bumper Distorted	510.60
1	Front bumper CTR grille Deformed	142.60
2	Front bumper fog lamps - L/R @ 289.80 Not new	579.60
2	Front bumper fog lamp cover - L/R @ 88.95	177.90
1	Front bumper sponge Dirty	187.30
1	Front bumper reinforcement Bent	497.60 386.60
2	Front bumper side retainers - L/R @ 81.76 New	163.52
10	Front bumper clips @ 4.50 New	45.00 30
1	Front bumper undercover Not new	146.60
2	Front fenders - L/R @ 621.20 Repair	1,242.40
2	Front fender emblem "VVT-I" @ 32.20 New	64.40
2	Front fender inner shields - L/R @ 169.30 Not new	338.60
30	Front fender inner shield clips @ 4.50	135.00
1	Front grille assy Cracked	599.60 537.80
1	Front grille top garnish Not new	82.20
5	Front grille top garnish clips @ 4.50 New	22.50
2	Front headlamps - L/R @ 1026.50 Cracked.	2,053.00
2	Front headlamp lower brackets - L/R @ 48.20 Not new	96.40
2	Front headlamp top mouldings - L/R @ 141.20 Not new	282.40
1	Front support panel assy Repair	872.30
1	Air con condenser Bent	1,474.50
1	Radiator assy Dented	1,764.40
1	Radiator top support garnish Not new	89.90
1	Radiator top hose Not new	48.60
1	Radiator bottom hose	59.20

Vehicle number: SGK165S

Vehicle Made & Model: TOYOTA ALTIS

1	Radiator fan cowling	8342.82	214.73
1	Radiator fan blade	625.11	176.42
1	Radiator fan motor		481.95
		Sub-total	14,209.32
		Less 25%	3,552.33
		Total List	10,656.99

Special Nett Items

1 set	Front no. plate		~~60.00~~ 50
1 bot	Air con oil	130	~~65.00~~ 40
1 bot	Radiator coolant		~~60.00~~ 40
		Total Special Nett	185.00

Labour charges

Towing charges		100.00
To remove, refix A/C condenser & refill A/C gas	1750	~~150.00~~ 120
To check front electrical wiring		~~50.00~~ 30
To respray undercoating		120.00
To respray painting and etc		~~1,400.00~~ 800
Panel beating, cut, weld remove & replacing above parts		~~1,500.00~~ 800
	Total Labour	3,320.00

total 8137.11
n/s: 6.5K
050 days

6.5K

LKK Auto Consultants hence notify the Repairer of the following:
- To remove and refix spray painting
- [illegible] during resurvey
- [illegible] to confirmation
- Third party [illegible] "Without Prejudice" basis
- No allegation of labor [illegible] is allowed
- Supplementary item(s) must be resurveyed and is subject to final approval from Insurance Company

Acknowledge by Repairer
Signature:
Date:

ESTIMATE PARTS AND LABOUR GRAND TOTAL $ **14,161.99**

LKK Auto Consultants Pte Ltd

51 Ubi Ave 1 #01-25 Paya Ubi Industrial Park, Singapore 408933

TEL: 6256 3561 FAX: 6256 4315

Reg. No: 199607198R GST Reg. No. 19-9607198-R

Affiliated to Federation Internationale Des Experts En Automobile

FIRST CAPITAL INSURANCE LTD

36 ROBINSON ROAD
#16-01 CITY HOUSESINGAPORE 068877

Ref : CS/FCI18001427/Avd3n2

Date : 19-03-2018

Code : FCI2

1.	Policy Particulars :- THIRD PARTY CLAIM			
	Insured Veh.	SHB 2437E	**Veh. Inspected**	SGK 165S
	Policy No.	D-18088937MFSH	**Coverage ($)**	0.00
	Claim No.	D18000699MFSH	**Excess ($)**	0.00
	Assign From	LURENE	**Assign Date**	24/01/2018

2.	Vehicle Particulars & Condition			
	Make & Model	TOYOTA ALTIS	**c.c**	1598
	Engine No.	HIDDEN	**Year of Reg.**	2016
	Chassis No.	MR053REH104548084	**Colour**	SILVER
	Odometer	59619	**Steering**	IN ORDER
	Brakes	IN ORDER	**Modification**	STANDARD ALLOY RIM
	General	GOOD		

3.	Conditions of Tyres			
		Size	**Make**	**Balance**
	R/H Front Tyre	205/55 R16	PIRELLI	6 mm
	L/H Front Tyre	205/55 R16	PIRELLI	6 mm
	R/H Rear Tyre	205/55 R16	PIRELLI	6 mm
	L/H Rear Tyre	205/55 R16	PIRELLI	6 mm

4.	Description of Damages
	THE VEHICLE SUSTAINED DAMAGES AT THE FRONT PORTION. DAMAGES SEE DETAILS.

5.	General Information			
	Accident Date	22/01/2018	**Inspection Date**	25/01/2018
	Survey held at	96 MOTORSPORTS PTE LTD 62/64 KAKI BUKIT AVENUE 6 SINGAPORE 417893 ARK @ KB		

5a.	Remarks
	A)DAMAGES CONSISTENT TO ACCIDENT REPORT. B)THE INSPECTION WAS CONDUCTED ON A"WITHOUT PREJUDICE" BASIS. C)IN ACCORDANCE TO YOUR INSTRUCTIONS, WE HAVE NOT AUTHORISED REPAIRS.

5b.	Estimate Days of Repair	
	ESTIMATED NORMAL PERIOD FOR REPAIR:	**5 Working Days**

LKK Auto Consultants Pte Ltd

51 Ubi Ave 1 #01-25 Paya Ubi Industrial Park, Singapore 408933

TEL: 6256 3561 FAX: 6256 4315

Reg. No: 199607198R GST Reg. No. 19-9607198-R

ADJUSTMENT ON REPAIR COST FOR VEHICLE NO. SGK 165S

Qty	Description of Parts	Condition	Estimate By Workshop ($))	Our Adjusted ($)
	REPLACEMENT OF PARTS			
1	FRONT BONNET	DISTORTED	1,028.10	1,028.10
1	FRONT BONNET SEAL	NOT NECESSARY	62.60	-
1	FRONT BONNET INSULATOR	NOT NECESSARY	189.90	-
8	FRONT BONNET INSULATOR CLIPS @$5.50	NOT NECESSARY	44.00	-
2	FRONT BONNET HINGES @$58.50	NOT NECESSARY	117.00	-
1	FRONT BONNET LOCK	NOT NECESSARY	128.90	-
1	FRONT BONNET LOCK CABLE	NOT NECESSARY	89.60	-
1	FRONT BUMPER	DISTORTED	510.60	510.60
1	FRONT BUMPER CTR GRILLE	DEFORMED	142.60	142.60
2	FRONT BUMPER FOG LAMPS-L/R @$289.80	NOT NECESSARY	579.60	-
2	FRONT BUMPER FOG LAMP COVER-L/R @$88.95	NOT NECESSARY	177.90	-
1	FRONT BUMPER SPONGE	DEFORMED	187.30	187.30
1	FRONT BUMPER REINFORCEMENT	BENT	497.60	386.60
2	FRONT BUMPER SIDE RETAINERS-L/R @$81.76	NECESSARY	163.52	163.52
10	FRONT BUMPER CLIPS @$4.50	NECESSARY	45.00	30.00
1	FRONT BUMPER UNDERCOVER	NOT NECESSARY	146.60	-
2	FRONT FENDERS-L/R @$621.20	TO REPAIR SEE LABOUR	1,242.40	-
2	FRONT FENDER EMBLEM "VVT-I" @$32.20	NECESSARY	64.40	64.40
2	FRONT FENDER INNER SHIELDS-L/R @$169.30	NOT NECESSARY	338.60	-
30	FRONT FENDER INNER SHIELD CLIPS @$4.50	NOT NECESSARY	135.00	-
1	FRONT GRILLE ASSY	CRACKED	599.60	537.80
1	FRONT GRILLE TOP GARNISH	NOT NECESSARY	82.20	-
5	FRONT GRILLE TOP GARNISH CLIPS @$4.50	NOT NECESSARY	22.50	-
2	FRONT HEADLAMPS-L/R @$1026.50	CRACKED	2,053.00	2,053.00
2	FRONT HEADLAMP LOWER BRACKETS-L/R @$48.20	NOT NECESSARY	96.40	-
2	FRONT HEADLAMP TOP MOULDINGS-L/R @$141.20	NOT NECESSARY	282.40	-
1	FRONT SUPPORT PANEL ASSY	TO REPAIR SEE LABOUR	872.30	-
1	AIR CON CONDENSER	BENT	1,474.50	1,474.50
1	RADIATOR ASSY	DENTED	1,764.40	1,764.40

LKK Auto Consultants Pte Ltd

51 Ubi Ave 1 #01-25 Paya Ubi Industrial Park, Singapore 408933

TEL: 6256 3561 FAX: 6256 4315

Reg. No: 199607198R GST Reg. No. 19-9607198-R

Qty	Description of Parts	Condition	Estimate By Workshop ($))	Our Adjusted ($)
1	RADIATOR TOP SUPPORT GARNISH	NOT NECESSARY	89.90	-
1	RADIATOR TOP HOSE	NOT NECESSARY	48.60	-
1	RADIATOR BOTTOM HOSE	NOT NECESSARY	59.20	-
1	RADIATOR FAN COWLING	NOT NECESSARY	214.73	-
1	RADIATOR FAN BLADE	NOT NECESSARY	176.42	-
1	RADIATOR FAN MOTOR	NOT NECESSARY	481.95	-
	LESS 25% DISCOUNT		-3,552.33	-2,085.70
			10,656.99	6,257.12
	SPECIAL NETT ITEMS			
1	SET FRONT NO PLATE (SN)	BENT	60.00	50.00
1	BOT AIR CON OIL (SN)	NECESSARY	65.00	40.00
1	BOT RADIATOR COOLANT (SN)	NECESSARY	60.00	40.00
			185.00	130.00
	LABOUR			
	TOWING CHARGES.	NOT NECESSARY	100.00	-
	TO REMOVE,REFIX A/C CONDENSER & REFILL A/C GAS.		150.00	120.00
	TO CHECK FRONT ELECTRICAL WIRING.		50.00	30.00
	TO RESPRAY UNDERCOATING.	NOT NECESSARY	120.00	-
	TO RESPRAY PAINTING AND ETC.		1,400.00	800.00
	PANEL BEATING,CUT,WELD REMOVE & REPLACING ABOVE PARTS.INCLUSIVE OF THE REPAIR OF FRONT FENDERS-L/R AND FRONT SUPPORT PANEL ASSY.		1,500.00	800.00
			3,320.00	1,750.00
	GRAND TOTAL		**14,161.99**	**8,137.12**

RECOMMENDED COST OF LUMP SUM REPAIRS (TO ITS PRE-ACCIDENT CONDITION)			**6,500.00**

Report Ref No. CS/FCI18001427/Avd3n2

ADRIAN LING WAI PING

B.Eng,AMSOE,AMIRTE,AMSAE-A,M.MATAI

Licensed Appraiser

DISCLAIMER OF LIABILITY TO THIRD PARTIES:- This Report is made solely for the use and benefit of the Client named on the front page of this Report.

No liability of responsibility whatsoever, in contact or tort, is accepted to any third party who may reply on the Report wholly or in part. Any third party acting or replying on this Report, in whole or in part, does so at his or her own risk.