

INS. CASE OWNER:

CC 4/AXA1800

LKK:
IDAC

Surveyor:

DOI:

Date / Time :

Registered in Merimen:

Pre-assign / CCU / FTE



Insured Vehicle No. :

Name of Insured :

Insured Tel No. :

Excess Sec II :S\$

Is driver the owner?

If NO, Driver Name / Age :

Driver Tel No. :

HP:

D.O.A.:

Nature of Accident :

(V/L: YES/NO)

Claim No. :

Policy No. :

Make / Model :

Place of Accident :

OI GIA REPORT: YES / NO : TP GIA REPORT: YES / NO

Insured Liability :

Final ? Yes / No

INSRS:
WSP:
Tel :
Liability :
RMKS:INSRS:
WSP:
Tel :
Liability :
RMKS:INSRS:
WSP:
Tel :
Liability :
RMKS:INSRS:
WSP:
Tel :
Liability :
RMKS:

Date/ Time

STAGE

DATE / PIC

Non-Reporting ltr (1st):

Non-Reporting ltr (2nd):

Non-Reporting ltr (Final):

Notification ltr (if non-pickup):

Call OI:

After call ltr to OI:

Documentation Check List: Handler Typist

Notification ltr (if non-pickup)

After call ltr to OI:

Authorisation To Act:

Release Voucher:

Final Repair Bill:

Car Rental Invoice:

Towing Invoice:

LTA / GIA :

Medical Bill:

PIR:

Mandate/Reject Instruction:

LOD

Payment Breakdown Form:

Post-Repair Photos:

Others:

20-05-18

UNT

TO REJECT TP CLAIM WHO GRAZED 1/2 STATIONARY

VEHICLE WHILE DRIVING PASS AS EVIDENCED BY FOOTAGE

(SEE COMMENTION SCENE PHOTO TAKEN AFTER COLLISION)

13/6/19 - FCU -> SHIPPER to clu

Reject Case

By: [Signature] HSAO TENG
 Approved by: [Signature]
 Date: 25/03/19

PRELIMINARY ADVICE Date/Time:

Sent By:

FINALIZATION

Date/Time:

Confirm with:

Confirm by:

Repair Cost:

S\$

(

days)

Reduction:

%

Email

Call

FINAL SETTLEMENT

Date/Time:

Confirm with:

Email

Call

Final Liability:

%

(Agreed / Assessed) BOLA S/N No. :

If NO or B 28, Ass. Lia :

Repair Cost:

S\$

Loss of Rental (LOR):

S\$

(

days)

Loss of Use (LOU):

S\$

(\$

x

days)

Loss of Income (LOI):

S\$

(\$

x

days)

LOR only

LOU only

LOR + LOU

LOR + LOI

(Tick only one)

GIA/LTA Search

S\$

Medical:

S\$

Disbursement:

S\$

(e.g. Tow/ Independent)

Legal Cost

S\$

Total:

S\$

Global Sum S\$:

FINAL PAYMENT

Date/Time:

Confirm with:

Email

Call

Payee 1:

S\$

Name 1:

Payee 2: (Strike if N.A.)

S\$

Name 2:

Payee 3: (Strike if N.A.)

S\$

Name 3:

1) Claim status: Normal/Reject/Private Settle

2) Report Format:

3) Survey fee:

TP
\$350.00



LKK Auto Consultants Pte Ltd

51 Ubi Ave 1 #01-25 Paya Ubi Industrial Park, Singapore 408933

TEL: 6256 3561 FAX: 6256 4315

Reg. No: 199607198R GST Reg. No. 19-9607198-R

Affiliated to Federation Internationale Des Experts En Automobile				
AXA INSURANCE PTE LTD		Ref : CC4/AXA18001360/Upb3		
8 SHENTON WAY #24-01 AXA TOWERS SINGAPORE 068811		Date : 23-01-2018		
		Code : AXA2		
1. Policy Particulars :- THIRD PARTY CLAIM				
Insured Veh.	SHC 5780M	Veh. Inspected	YN 7488K	
Policy No.		Coverage (\$)	0.00	
Claim No.		Excess (\$)	0.00	
Assign From		Assign Date	23/01/2018	
2. Vehicle Particulars & Condition				
Make & Model	c.c			
Engine No.	Year of Reg.			
Chassis No.	Colour			
Odometer	Steering			
Brakes	Modification			
General				
3. Conditions of Tyres				
	Size	Make	Balance	
R/H Front Tyre			mm	
L/H Front Tyre			mm	
R/H Rear Tyre			mm	
L/H Rear Tyre			mm	
4. Description of Damages				
5. General Information				
Accident Date	16/12/2017	Inspection Date		
Survey held at				
5a. Remarks				
A) THE INSPECTION WAS CONDUCTED ON A "WITHOUT PREJUDICE" BASIS. B) IN ACCORDANCE TO YOUR INSTRUCTIONS, WE HAVE NOT AUTHORISED REPAIRS.				

**LIU'S BROTHER AUTO ENGINEERING WORKSHOP**

No. 1 Kaki Bukit Avenue 6 #01-01, Kaki Bukit, Singapore 417901

MOB No: 97261793 Tel: 6741 9726 / 711 Fax: 6741 7746 Email: liubro@comnet.com

Invoice/Ref No: YN7488K171216

Estimate

Customer		Date: 17-01-18	
Name: AXA Insurance Singapore Pte Ltd		Vehicle No: YN7488K	
Address: Motor Claims Department		Model/Make: Mitsubishi Fuso	
8 Shenton Way #27-01		FM63FM2RDEB	
AXA Tower		Singapore 068811	

Item No.	Descriptions Of Parts	Original Quotation / Estimation	Revised Quotation / Cost Of Repair
1	Rear Side Guard <i>Ref</i>	\$ 800.00	✓ <i>SNET</i>
	Labor for Panel Beating, Cut, Weld, Straighten & Replacing Parts Etc	\$ 400.00	<i>300</i>
	To putty & spray painting & including touch up paint on accident affected areas	\$ 400.00	<i>200</i>

Total Parts & Labour of estimate for damaged vehicle \$ 1,600.00

Total amount in Lump Sum Basis for repaired vehicle

5 -

SDLS: _____



M/s Liu's Brother Auto Engrg Wks

1300

Not Authorised
23/1/18

1/5 \$1000
2 day.

Take photo after repair.

- LKK Auto Consultants hence notify the Repairer of the following:
- To resurvey before/after spray painting
 - To display damaged part(s) during resurvey
 - Parts prices are subject to confirmation
 - Third party survey is on a "Without Prejudice" basis
 - No illegal modification(s) is allowed
 - Supplementary item(s) must be resurveyed and is subject to final approval from Insurance Company

Acknowledged by Repairer

Signature: _____

Date: _____

Enquire PARF/COE Rebate for Registered Vehicle

Vehicle Owner Particulars	
Owner ID Type:	Company
Owner ID:	3585C
Vehicle Details	
Vehicle No.:	YN7488K
Vehicle to be Exported:	No
Intended De-registration Date:	23 Jan 2018
Vehicle Make:	MITSUBISHI
Vehicle Model:	FUSO FM65FM2RDEB
Primary Colour:	White
Manufacturing Year:	2014
Engine No.:	6M60198243
Chassis No.:	FM65FMA20008
Maximum Power Output:	-
Open Market Value:	\$51,692.00
Original Registration Date:	09 Feb 2015
First Registration Date:	09 Feb 2015
Transfer Count:	0
Actual ARF Paid:	\$2,585.00
Intended PARF Rebate Details	
PARF Eligibility:	No
PARF Eligibility Expiry Date:	-
PARF Rebate Amount:	\$0.00
Intended COE Rebate Details	
COE Expiry Date:	08 Feb 2025
COE Category:	C - Goods Vehicle & Bus
COE Period(Years):	10
QP Paid:	\$52,100.00
COE Rebate Amount:	\$36,706.00
Total Rebate Amount:	\$36,706.00

The information contained herein is correct as at 23 Jan 2018

OK



Land Transport Authority

10 Sin Ming Drive

Singapore 575701

GST Registration No. : M4-0006529-2

Print Date/Time : 17 Jan 2018 / 11:13:06

Receipt Date/Time : 17 Jan 2018 / 11:13:06

Tax Invoice/Receipt

Receipt No. : ITNET-00000-180117-000621

Previous Receipt No. :

S/N	Item Description/ Business Transaction Reference No.	Amount Before GST (S\$)	GST Amount (S\$)	Amount After GST (S\$)
Result of Insurance Enquiry - SHC5780M				
As at 16 Dec 2017/20:30:00				
Insurance Co: AXA INSURANCE PTE LTD				
1	Insurance Enquiry - SHC5780M Enquiry Fee 20180117111144640934	7.00	0.49	7.49
Sub-Total		7.00	0.49	7.49
Total Before Rounding		7.00	0.49	7.49
Rounding Difference				0.04
Total Amount Payable				7.45
Paid By				
	xxxxxxxxxxxx4559	Credit Card: Visa/MasterCard		7.45
Total				7.45
Cash Change				0.00
Tendered Amount				7.45
Excess Refundable Amount				0.00

THANK YOU AND HAVE A NICE DAY!

Please ensure that all payments to the Authority are good and promptly settled by the payment service provider / financial institution. Otherwise, the transaction and receipt is considered void and late fee may apply.



FACTS

- 1) T/P'S SKETCH AND LOCATION OF ACCIDENT DOES NOT ILLUSTRATE THE ACTUAL FACTS OF ACCIDENT.
- 2) 9/1 AFTER ALIGHTING PSR CLOS TO THE TURNING POINT AS THERE ARE PARKING LOTS ALONG THE LEFT SIDE OF ROAD AHEAD.
- 3) 9/1 WHEN ATTEMPTED TO MOVE OFF SEEING T/P TURNING IN FROM I/A ROAD HE IMMEDIATELY STOPPED. THE COLLISION OCCURRED WHEN T/P Lorry DROVE PASS 9/1 STATIONARY VEHICLE. ITS LEFT FRONT PORTION GRAZED AGAINST RIGHT FRONT FENDER & BUMPER OF 9/1.



SYED ALOI ROAD

JALAN BESAR

- 4) T/P SAID THAT WHEN HE DROVE PASS 9/1 VEHICLE WHO SUDDENLY MOVED OFF AND CAUSED THE ACCIDENT IS NOT TRUE. THE VIDEO SHOWED CLEARLY THAT 9/1 HAD STOPPED AFTER INCHING OUT AND IT WAS T/P ALSO GRAZED 9/1 STATIONARY VEHICLE WHILE DRIVING PASS THEREFORE TO REJECT T/P CLAIM.

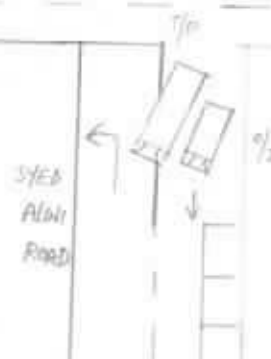

Hsiao Tong (LKKAuto)

From: Hsiao Tong (LKKAuto)
Sent: Tuesday, 13 February 2018 9:20 AM
To: claims@transcab.com.sg; 'Ng Wai Yin'; 'jasminetan@transcab.com.sg'
Subject: ACCIDENT INVOLVING SHC 5780M(AXA) & YN 7488K ON 16/12/2017

Your Ref: **SHC 5780M**
Our Ref: CC4/AXA18001360/Upb3

Dear Sirs/Madam,

ACCIDENT INVOLVING SHC 5780M(AXA) & YN 7488K ON 16/12/2017

We refer to the above subject matter. We write to inform you that we are the loss adjuster appointed by your motor insurer, AXA Insurance Pte Ltd to deal with the third party claim against your policy.

We have received a claim from LIU'S BROTHER AUTO ENGINEERING WORKSHOP against your motor insurance policy.

We would like to request a copy of video footage as stated in your client accident report for our necessary action.

Appreciate an early reply.

Best Regards,

Hsiao Tong, Chew | Case Handler

LKK Auto Consultants Pte Ltd

Phone: 6742-3197 | email: chewht@lkkauto.com | fax: 6741-4108

Blk 51, Paya Ubi Industrial Park, Ubi Avenue 1, #02-25 | S(408933)

Hsiao Tong (LKKAUTO)

From: Ng Wai Yin <waiyin.ng@transcab.com.sg>
Sent: Tuesday, 14 August 2018 1:42 PM
To: Hsiao Tong (LKKAUTO)
Subject: RE: ACCIDENT INVOLVING SHC 5780M(AXA) & YN 7488K ON 16/12/2017; TSC REF: AAD1712-161
Attachments: RE: ACCIDENT INVOLVING SHC 5780M(AXA) & YN 7488K ON 16/12/2017

Hi Hsiao Tong

Please follow the link below to the requested footage.
<http://www.transcab.com.sg/Files/SHC5780M.wmv>

Thank You
Best Regards,
Ng Wai Yin
Finance Department
TEL: 6603 1265 Ext.308

***** Please be reminded that all claims correspondence to be send to claims@transcab.com.sg**



TRANS-CAB SERVICES PTE LTD
No. 2 Ang Mo Kio Street 63, Singapore 569111
Main Line: (65) 6287 6666 Fax Line: (65) 6287 7764
Website: www.transcab.com.sg

This message is confidential. It may also be privileged or otherwise protected by work product immunity or other legal rules. If you have received it by mistake, please let us know by e-mail reply and delete it from your system; you may not copy this message or disclose its contents to anyone. Please send us by fax any message containing deadlines as incoming e-mails are not screened for response deadlines. The integrity and security of this message cannot be guaranteed on the Internet.

From: Ng Wai Yin [mailto:waiyin.ng@transcab.com.sg]
Sent: Monday, 12 March, 2018 11:10 AM
To: 'Hsiao Tong (LKKAUTO)' <chewht@lkkauto.com>
Cc: 'Jasmine Tan' <jasminetan@transcab.com.sg>; 'claims@transcab.com.sg' <claims@transcab.com.sg>
Subject: RE: ACCIDENT INVOLVING SHC 5780M(AXA) & YN 7488K ON 16/12/2017; TSC REF: AAD1712-161

WITHOUT PREJUDICE

Dear Hsiao Tong

Enclosed is the video for your investigate.

Circumstances of Accident

On the 16.12.2017 at about 2040hours, I was travelling along Syed Alwi Rd after alighting my passenger, with the intention to inched out when suddenly I saw Vehicle B(YN7488K) which was travelling on my right side and I made a stop. Moment later, an impact and alighted to check and realised that Vehicle B rear left portion had hit onto my taxi's front right portion.

SKETCH PLAN

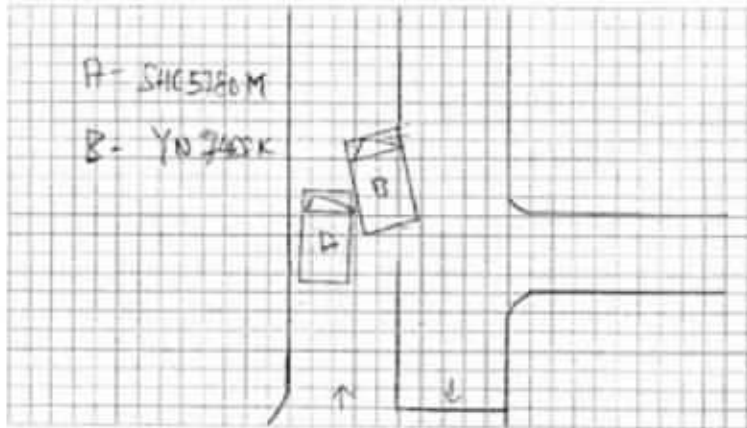

Thank You
Best Regards,
Ng Wai Yin
Finance Department
TEL: 6603 1265 Ext.308

*** Please be reminded that all claims correspondence to be send to claims@transcab.com.sg



TRANS-CAB SERVICES PTE LTD

No. 2 Ang Mo Kio Street 63, Singapore 569111
Main Line: (65) 6287 6666 Fax Line: (65) 6287 7764
Website: www.transcab.com.sg

This message is confidential. It may also be privileged or otherwise protected by work product immunity or other legal rules. If you have received it by mistake, please let us know by e-mail reply and delete it from your system; you may not copy this message or disclose its contents to anyone. Please send us by fax any message containing deadlines as incoming e-mails are not screened for response deadlines. The integrity and security of this message cannot be guaranteed on the Internet.

From: Hsiao Tong (LKKAUTO) [<mailto:chewht@lkkauto.com>]
Sent: Monday, 12 March, 2018 8:20 AM
To: 'claims@transcab.com.sg' <claims@transcab.com.sg>; Ng Wai Yin <waiyin.ng@transcab.com.sg>; 'jasminetan@transcab.com.sg' <jasminetan@transcab.com.sg>
Subject: RE: ACCIDENT INVOLVING SHC 5780M(AXA) & YN 7488K ON 16/12/2017

Hi Sirs/madam,

We refer to our email dated 13/02/2018.

We would like to request a copy of **video footage** as stated in your client accident report for our necessary action.

Appreciate an early reply.

Best Regards,

Hsiao Tong, Chew | Case Handler

LKK Auto Consultants Pte Ltd

Phone: 6742-3197 | email: chewht@lkkauto.com | fax: 6741-4108

Blk 51, Paya Ubi Industrial Park, Ubi Avenue 1, #02-25 | S(408933)

From: Hsiao Tong (LKKAuto)

Sent: Tuesday, 13 February 2018 9:20 AM

To: claims@transcab.com.sg; 'Ng Wai Yin' <waiyin.ng@transcab.com.sg>; 'jasminetan@transcab.com.sg' <jasminetan@transcab.com.sg>

Subject: ACCIDENT INVOLVING SHC 5780M(AXA) & YN 7488K ON 16/12/2017

Your Ref: **SHC 5780M**

Our Ref: CC4/AXA18001360/Upb3

Dear Sirs/Madam,

ACCIDENT INVOLVING SHC 5780M(AXA) & YN 7488K ON 16/12/2017

We refer to the above subject matter. We write to inform you that we are the loss adjuster appointed by your motor insurer, AXA Insurance Pte Ltd to deal with the third party claim against your policy.

We have received a claim from LIU'S BROTHER AUTO ENGINEERING WORKSHOP against your motor insurance policy.

We would like to request a copy of **video footage** as stated in your client accident report for our necessary action.

Appreciate an early reply.

Best Regards,

Hsiao Tong, Chew | Case Handler

LKK Auto Consultants Pte Ltd

Phone: 6742-3197 | email: chewht@lkkauto.com | fax: 6741-4108

Blk 51, Paya Ubi Industrial Park, Ubi Avenue 1, #02-25 | S(408933)

Print Sent Message

This mail is associated with :

***YN7488K (C0467561)**
[SHC5780M]
TP
STVE PTE LTD
Dec 16 2017 8:00PM
[TRANS-CAB SERVICES PTE LTD]
Lius Brother Auto Workshop

From LKK Auto Consultants Pte Ltd (LKK_HQ), sent on 06/12/2018 09:51 AM.
To sawtheng.khor@axa.com.sg
CC AXA_SG; chewht@lkkauto.com; admin-a@lkkauto.com
Subject <Seek Instruction> C0467561

Hi,

We refer to the above matter.

We have uploaded a copy of our insured's taxi video in Merimen for your easy reference.

From the video, we observed that third party had collided onto our stationary taxi while he was driving pass our insured taxi.

In view of this, we are intending to reject third party claim.

Kindly let us have your comments/ instruction please.

Hsiao Tong
LKK Auto Consultants Pte Ltd

Print Received Message

This mail is associated with :

***YN7488K (C0467561)**
[SHC5780M]
TP
STVE PTE LTD
Dec 16 2017 8:00PM
[TRANS-CAB SERVICES PTE LTD]
Lius Brother Auto Workshop

From AXA Insurance Pte Ltd (HQ) (AXA_SG), sent on 22/03/2019 14:30 PM.
To LKK_HQ
Subject Alert - Adj Mandate Approved (S\$0.00) - YN7488K - Claim Handler: Stacey Ng

Approved:0.00:PLS PROCEED TO REJECT TP CLAIM AS RECOMMENDED

Hsiao Tong (LKKAuto)

From: Hsiao Tong (LKKAuto)
Sent: Saturday, 23 March 2019 10:59 AM
To: 'Susan Low'
Subject: Your Ref: YN 7488K *Our Ref: CC4/AXA18001360/Upb3 [ACCIDENT INVOLVING SHC 5780M(AXA) & YN 7488K ON 16/12/2017]
Attachments: Statement of SHC5780M.pdf; YN 7488K vs SHC 5780M - OI VIDEO.mp4

Your Ref: **YN 7488K** Without Prejudice
Our Ref: CC4/AXA18001360/Upb3

Dear Sirs/Madam,

ACCIDENT INVOLVING SHC 5780M(AXA) & YN 7488K ON 16/12/2017

We refer to the above matter.

Attached is a copy of our insured car video footage and accident statement for your easy reference. We have reviewed the matter and we are of the view that your client had collided onto our insured stationary vehicle while your client was driving pass our insured.

In view of the above, we have our principal instruction to deny liability and unable to look into your client's matter.

Thank you.

Note: This video footage is solely for investigation and shall not be reproduced. You undertake to preserve its confidentiality and will not disclose, provide or make available the video footage in whole or in part, to any third party.

Best Regards,

Hsiao Tong, Chew | Case Handler

LKK Auto Consultants Pte Ltd

Phone: 6742-3197 | email: chewht@lkkauto.com | fax: 6741-4108

Blk 51, Paya Ubi Industrial Park, Ubi Avenue 1, #02-25 | S(408933)

Our Ref: YN7488K171216

Date: 03/02/2018

Your Ref:

AXA Insurance Singapore Pte Ltd
8 Shenton Way #27-01
AXA Tower
Singapore 068811

Attn: Motor Claims Department

Dear Sir / Madam

**TRAFFIC ACCIDENT ALONG JALAN BESAR
INVOLVING YN7488K AND SHC5780M ON 16/12/2017**

We/I, **Messers Stve Pte Ltd** (Nric / ROC No: **198703585C**), the registered owners of m/vehicle – **YN7488K** at all material times of the above accident. Our/my vehicle was surveyed by "AXA" authorized appraiser and we/I based our/my claims on his recommendation for **S\$3,400-00** being the repair for **02 Days** (Strictly on a Without Prejudice Basis).

We/I have ascertained that you were the insurers of the driver of m/vehicle **SHC5780M** when the same was involved in the aforesaid accident with our/my m/vehicle – **YN7488K**.

We/I whereby you are the insurers of m/vehicle **SHC5780M** and the driver / owner was caused solely by the negligence of your insured and as a result there of our / my m/vehicle – **YN7488K** has suffered loss and damage as follows:

(a) Cost of repairs	S\$	1,000-00
(b) LOU for pre-repair notice 02 days @ S\$140-00		280-00
(c) LOU Fee for 02 days @ S\$140-00		280-00
(d) GIA / LTA search fee		7-45

Total Amount

S\$ 1,567-45

We/I enclose herewith copies of the supporting documents for vehicle no. **YN7488K** as follows:-

- (i) Motor Accident Report;
- (ii) Repair Invoices;

Kindly look into the matter and let us/me hear from you on the settlement of our / my claims as soon as possible.

Please remit us/me your settlement sum in favor of **M/s Liu's Brother Auto Engineering Workshop**. Forward the cheque to No. 1 Kaki Bukit Avenue 6 #01-01 AutoBay @ Kaki Bukit Singapore 417883.

Thank you.

Yours faithfully,

The owner of m/vehicle **YN7488K**
Messers Stve Pte Ltd
cc. Liu's Bro Auto Engrg Ws

**LIU'S BROTHER AUTO ENGINEERING WORKSHOP**

No. 1 Kaki Bukit Avenue 9 #01-01 / Jooi Ene @ Kaki Bukit Singapore 417987

Mobile No. 97281789; Tel 6744 4740 / 774; Fax 6744 4746; Email: Liu's@liu's.com

Invoice/Ref No: YN7488K171216

Final Bill**Customer**

Name: AXA Insurance Singapore Pte Ltd
Address: Motor Claims Department
8 Shenton Way #27-01
AXA Tower Singapore 068811

Date: 03-02-18
Vehicle No: YN7488K
Model/Make: Mitsubishi Fuso
FM65FM2RDEB

Item No.	Descriptions Of Parts	Original Quotation / Estimation	Revised Quotation / Cost Of Repair
1	Rear Side Guard Labor for Panel Beating, Cut, Weld, Straighten & Replacing Parts Etc To putty & spray painting & including touch up paint on accident affected areas	\$ 800.00 \$ 400.00 \$ 400.00	\$ - \$ - \$ -

Total Parts & Labour of estimate for damaged vehicle

\$ 1,600.00

Total amount in Lump Sum Basis for repaired vehicle

\$ 1,000.00

SDLS: One Thousand Only



M/s Liu's Brother Auto Engrg Wks



Land Transport Authority

10 Sin Ming Drive

Singapore 575701

GST Registration No. : M4-0006529-2

Print Date/Time : 17 Jan 2018 / 11:13:06

Receipt Date/Time : 17 Jan 2018 / 11:13:06

Tax Invoice/Receipt

Receipt No. : ITNET-00000-180117-000621

Previous Receipt No. :

S/N	Item Description/ Business Transaction Reference No.	Amount Before GST (S\$)	GST Amount (S\$)	Amount After GST (S\$)
-----	--	-------------------------------	------------------------	------------------------------

Result of Insurance Enquiry - SHC5780M

As at 16 Dec 2017/20:30:00

Insurance Co: AXA INSURANCE PTE LTD

1 Insurance Enquiry - SHC5780M

Enquiry Fee

20180117111144640934

7.00 0.49 7.49

Sub-Total 7.00 0.49 7.49

Total Before Rounding 7.00 0.49 7.49

Rounding Difference 0.04

Total Amount Payable 7.45

Paid By

xxxxxxxxxxxx4559	Credit Card:	7.45
	Visa/MasterCard	

Total 7.45

Cash Change 0.00

Tendered Amount 7.45

Excess Refundable Amount 0.00

THANK YOU AND HAVE A NICE DAY!

Please ensure that all payments to the Authority are good and promptly settled by the payment service provider / financial institution. Otherwise, the transaction and receipt is considered void and late fee may apply.

Enquire PARF/COE Rebate for Registered Vehicle

Vehicle Owner Particulars

Owner ID Type:	Company
Owner ID:	3585C

Vehicle Details

Vehicle No.:	YN7488K
Vehicle to be Exported:	No
Intended De-registration Date:	17 Jan 2018
Vehicle Make:	MITSUBISHI
Vehicle Model:	FUSO FM65FM2RDEB
Primary Colour:	White
Manufacturing Year:	2014
Engine No.:	6M60198243
Chassis No.:	FM65FMA20008
Maximum Power Output:	-
Open Market Value:	\$51,692.00
Original Registration Date:	09 Feb 2015
First Registration Date:	09 Feb 2015
Transfer Count:	0
Actual ARF Paid:	\$2,585.00
Intended PARF Rebate Details	
PARF Eligibility:	No
PARF Eligibility Expiry Date:	-

...CLAIM SUBFOLDER...(Pending for Survey Report)

Direct Settlement

CLAIM SUBFOLDER TRACKING

Case	Notified	Est Submitted	Adj Assigned	Adj Rpt	Adj Submitted	Ins Auth'd	Status
Main	22 Jan 2018		22 Jan 2018 16:34 Edit Adj Rpt	S\$1,000.00 Edit Estimates	S\$1,000.00 View Rpt		Pending for Survey Report Cancel Case

Main	Reference	Claim Details	Documents	Show All					
CLAIM SUBFOLDER DETAILS [Created by Insurer]									
Insured:	TRANS-CAB SERVICES PTE LTD, Co. Reg. No.: 200303878K, Email: CLAIMS@TRANSCAB.COM.SG								
Main Claimant:	STVE PTE LTD, Co. Reg. No.: 198703585C								
Vehicle Reg. No.:	YN7488K	Date of Loss:	16/12/2017 20:00 - :59 [34 Months and 7 Days From LTA Reg Date (Man Yr)]						
Claim Type:	TP / C0467561	Policy/Cover Note No.:	P1680520 (Third Party Only)						
Vehicle Reg. No. (Insured):	SHCS780M	Policy No. (Claimant):	D-17087422MFCV						
		Excess:	S\$5,000.00						
Repairer:	Liu's Brother Auto Engineering Workshop (HQ) BLK 1 KAKI BUKIT AVE 6, #01-01 AUTO BAY @ KAKI BUKIT, 417883 Kaki Bukit - Tel:								
Handling Insurer:	AXA Insurance Pte Ltd (HQ) - Tel: 6338 7288 ... [Handled by Stacey Ng - 6880 4351]								
Claimant's Insurer:	MS First Capital Insurance Ltd (HQ) - Tel: 62222311								
Adjuster:	LKK Auto Consultants Pte Ltd (HQ) - Tel: 6256-3561 ... [Handled by MARCUS CHUA] ... [Final Rpt due 31/01/2018]								
Driver/Custodian (Insured):	VOO MONG KIAT (), NRIC: S1631109Z, Tel: +6582822120 Email:								
Adj Asg. Remarks:	TP is not ARC workshop.								
ASSOCIATED MAIL RECEIVED View All Compose Case Mail									
<ul style="list-style-type: none"> AXA_SG (22/03/2019): Alert - Adj Mandate Approved (S\$0.00) - YN7488K - Claim Handler: Stacey Ng AXA_SG (13/09/2018): Alert - Adj Mandate Approved (S\$1500.00) - YN7488K - Claim Handler: Khor Saw The... AXA_SG (22/01/2018): New TP Assignment - C0467561/P1680520 									
ALL ASSOCIATED TASKS View All Search Tasks Create New Task Complete									
Due Date	Priority	Type	Task Group	Subject	Handler	Assigned By	Completed On	Created On	Done?
No results.									

Claim Documents

*YN7488K (C0467561)
 [SHC5780M]
 TP
 STVE PTE LTD
 Dec 16 2017 8:00PM
 [TRANS-CAB SERVICES PTE LTD]
 Liu's Brother Auto Engineering Workshop

Upload Documents			Upload Photos			Compose New Letter			Upload Video			Upload Audio			View			View in Browser		
Video															1 per page		<input checked="" type="checkbox"/>			
No	Finalized On	LKK Auto Consultants Pte Ltd (HQ)												Thumbnail		Print				
1	06/12/18 09:48	YN 7488K vs SHC 5780M - OI VIDEO												1 Load WMV						
Assessment Reports															1 per page		<input checked="" type="checkbox"/>			
No	Finalized On	LKK Auto Consultants Pte Ltd (HQ)												Thumbnail		Print				
1	24/01/18 14:27	Adjuster Immediate Advice												1 Load HTM						
Documentation															1 per page		<input checked="" type="checkbox"/>			
No	Finalized On	AXA Insurance Pte Ltd (HQ)												Thumbnail		Print				
1	22/01/18 09:48	EMAIL_ABS												1 Load PDF						
2	22/01/18 09:48	LTA_ABS												1 Load PDF						
3	22/01/18 09:48	SHC5780M INSD GIA_ABS												1 Load PDF						
4	22/01/18 09:48	YN7488K TP GIA_ABS												1 Load PDF						
5	22/01/18 15:48	YN7488K Search_ABS												1 Load PDF						
6	22/01/18 15:48	YN7488K TP GIA_ABS												1 Load PDF						
7	22/01/18 15:48	EMAIL_ABS												1 Load PDF						
8	22/01/18 16:32	REPLY TP												1 Load TIF						
No	Relabel/Reorder	LKK Auto Consultants Pte Ltd (HQ)												Thumbnail		Print				
1	24/01/18 17:15	TP ESTIMATE- MARKED												1 Load PDF						
2	23/03/19 11:00	Email to TP_reject dd 230319												1 Load PDF						
3	23/03/19 11:02	LKK Survey Photos												1 Load PDF						

Documents Checklist

DOCUMENTS CHECKLIST	Reset	Save	Print
There are no document checklists configured.			
Our Checklist Remarks - LKK Auto Consultants Pte Ltd (HQ)			
Show Remarks To: <input type="checkbox"/> Handling Insurer <small>Note: Remarks are private unless you show it to other parties.</small>			

LKK Auto Consultants Pte Ltd

(Co.Reg.No:199607198R)

51 Ubi Ave 1 #01-25, Paya Ubi Industrial Park

Singapore 408933

Tel: 6256-3561 Fax: 6844-8805 Email: sur@lkkauto.com; assignments@lkkauto.com

VEHICLE DAMAGE INSPECTION REPORT

Our File No: CC4/AXA18001360/UPB3Q2

Date: 24/06/2019

REFERENCE

Handling Insurer: AXA Insurance Pte Ltd

Policy No:

P1680520

Claimant Vehicle
No : YN7488K

Insured Vehicle No :

SHC5780M

Date of Loss: 16/12/2017

Nature of Claim:

TP

Claim No: C0467561

DESCRIPTION & IDENTIFICATION OF VEHICLE

Reg No: YN7488K

Make & Model: MITSUBISHI FM65FM1RDEA, 7.5 D (M)

Engine No: 6M60198243

Reg. Date: 09/02/2015 (Man. Year: 2014)

Chassis No: FM65FMA20008

Colour: White

Odometer: 123794 km

Engine Capacity: 7545 cc

Market Value/New Car Price: N/A

Sum Insured (S\$): Market Value/New Car Price

CONDITION OF VEHICLE AT THE TIME OF SURVEY

General Condition:

Steering (Serviceable):

Yes

Footbrake (Serviceable):

Yes

Handbrake (Serviceable):

Yes

Engine Modification:

No

Pre-accident Condition:

CONDITION OF TYRES

Front Tyre Size: 11 R22.5

Rear Tyre Size:

11 R22.5 (D)

Front Left Side: Firenza 6 mm

Rear Left Side:

Firenza 6/6 mm

Front Right Side: Firenza 6 mm

Rear Right Side:

Firenza 6/6 mm

The above values represent the remaining tyre treads depth

COST OF CLAIMS	Repairer's	Adjuster's	Difference	Diff %
Parts	800.00	800.00	0.00	0.00
Miscellaneous Items	0.00	0.00	0.00	
Labour	800.00	500.00	300.00	37.50
Paintwork Labour	0.00	0.00	0.00	
Towing	0.00	0.00	0.00	
Calculated Gross Total (S\$)	1,600.00	1,300.00	300.00	18.75
Approved Total (Overridden) (S\$)		1,000.00		
Nett Amount (S\$)	1,600.00	1,000.00	600.00	37.50

INSPECTION

Date of Assignment: 22/01/2018

Date Inspected: 23/01/2018 Inspected At:

Liu's Brother Auto Engineering Workshop
(HQ)BLK 1 KAKI BUKIT AVE 6, #01-01 AUTO
BAY @ KAKI BUKIT

Singapore 417883

Estimated Period of Repair: 2.0 days

Adjuster: MARCUS CHUA

Manager: CHEW HSIAO TONG

NOTE: This report represents our findings at the time and place of inspection stated herein. Such inspection has been carried out to the best of our knowledge and ability but any other liability under any other circumstances is hereby expressly excluded.

REPAIR DETAILS

Reference		
Part Source:	(Last Synchronised: 22 Jun 2019)	
Parts:	N/A	MITSUBISHI FM65FM1RDEA 7.5 D (M) (Model not available in database)
Labour:	Repairer's	(Price-denominated Standard List)
Print Code:	(Unsubmitted, no print-code for YN7488K)	
Validity:	These estimates are valid only if they contain the print code (above) on all estimate pages, running page numbers with the END OF ESTIMATES marker on the last estimate page	
Further Info:	Items/values not in reference catalogue are prefixed with an asterisk *.	

Recommended Parts

No.	Qty	Part No.	Particulars	Condition	Repairer's	Amount
1	1		*REAR SIDE GUARD (CONSISTENT)	Bent	800.00 FS	*800.00 FS
F=Franchise part. S=SpcNett.						
Total Parts (S\$)					800.00	800.00

Report was unsubmitted during this print-out.

Recommended Miscellaneous Items

There are no new miscellaneous items selected.

Recommended Labour

No	Particulars	Lab.Type	Repairer's	Amount
<u>Labour Items</u>				
1	LABOR FOR PANEL BEATING ,CUT ,WELD ,STRAIGHTEN & REPLACING PARTS ETCS	New	400.00	300.00
2	TO PUTTY & SPRAY PAINTING & INCLUDING TOUCH UP PAINT ON ACCIDENT AFFECTED AREAS	New	400.00	200.00
Gross Labour Cost (\$\$)			800.00	500.00

Report was unsubmitted during this print-out.

< END OF ESTIMATES >