

# NATIONAL Assessment Centre Services

[wef 1 Jan 05]

MNA118 011008

Date In: 27/1/18-18:25	Job description	Date & Time Completed	Done by
Ref No: NA/11618001310/24	SAS e-filing		
Veh No: 54 20742	E-mail (within 5hrs, AIC 2hrs)		
D.O.A: 8/1/18-19:30	i-Motor Claim Form		
OD: TP / Reporting Only	i-Motor W/O (Within: OD 2hrs, TP 4hrs)		
	i-Photo Uploaded		
TP Insurer:	Assessment/Survey Report		
	Ass't Report by Fax / Hand to Owner/Wksp		

Preferred Wksp / INC Assign Wksp / QW: (	Tel: (	Fax: (
TP Particulars:	Veh No: 56618476	INC ( ) / Non-INC ( )
Owner / Driver: (	Tel: (	
Policy No: (	Period: (	Cover Type: (
Confirmed by: (	Date: (	Time: (
Insured/Driver Liability: ( %)	[Note-Est. Status (WO): N: 0-20%; P: 21-79% F: 80-100%]	
Year of Registration: (	Warranty: YES ( ) / NO ( )	
Excess: (\$	Loading: \$1,000 ( ) / \$2,000 ( )	

**General Remarks:-**

( ) Walk-In Customer: Customer's information strictly Confidential & Strictly NO refer of repairer.

( ) Total Loss Case: to e-mail Insurer URGENTLY.

Drive-In ( ) / Towed-In ( ); Invoice: YES ( ) / NO ( ); Towing Co: ( )

Remarks:- (INC hotline: 6788 6616)	Date & Time Completed	Done by
1) Apply for Transport Allowance ( ) / Courtesy Car ( )		
2) QC Check / Post Repair Inspection ( )		
3) Upload Resurvey Photo [Repair Cost > \$3000] ( )		

Injury: \_\_\_\_\_

Date/Time	Actions

NA1800495	Invoice Preparation Checklist	Amt (\$)	Amt (\$)
		In Bill	Add Bill
Claimant's Particulars:-	1) AR: Accident Reporting (\$30);		
Driver/Owner:	2) DA: Damage Assessment (\$100); INC (\$30)		
Contact No:	3) TF: Towing Fee \$40/\$45		
Damaged Portion:	4) FT: Follow-Through Survey \$120		
	5) FT: Follow-Through Survey (Resurvey) \$30		
	For claiming against INC Only (wef 10 Jan 2005)		
	6) TR: Re-inspection \$75		
	7) N1: Idao DA + SMRT Survey \$160		
	8) NTUC Additional Services:-		
	ON:		
QC Checked by (Engr-In-Charge):	*N5: Courtesy Car / Tpt Allowance \$5		
	*N6: Repair Co-ordination \$10		
	*N7: Post Repair Inspection \$25		
	*N8: DV / Collect Excess Coordination \$5		
Auditors' Comments :-	TP (N11): TP (Non INC) against INC \$20		
	9) N12: Idao Mobile \$30		
	Invoice dated	Fee Charged	
	Invoice dated	Fee Charged	

## SINGAPORE ACCIDENT STATEMENT

### IMPORTANT NOTICE

1. Please report correctly the details of the accident to speed up the claims process.
2. This Form must be completed by the Policyholder and/or the Authorised Driver.
3. Information provided must be as truthful and accurate as possible. Any wilful misrepresentation or withholding of material facts may allow insurance companies to repudiate policy ability.
4. The issue and acceptance of this Form by insurance companies is not an admission of policy liability on the part of the insurance companies.
5. Any false reporting may be referred to the Police for investigation.
6. This report will be forwarded by the insurers of the GIA Records Management Centre established by the General Insurance Association of Singapore (GIA) for archiving and that copies of this report will, for a fee, be made available upon application by interested parties.
7. By the lodgement of this report to the insurers, you hereby consent to the archiving of this report at the centre and to copies of the report being made available aforesaid.

### ACCIDENT STATEMENT

Date Of Report	22/01/2018 18:25
Date Of Accident	08/01/2018 19:50
Exact Location Of Accident	JUNC SENJA WAY & WOODLANDS RD
Country/State of Loss	SINGAPORE

### DETAILS OF OWN VEHICLE

Vehicle Registration Number	SJY2074Z
<b>Insured/Policyholder</b>	
Name Of Registered Owner	TAN YANG SONG
NRIC No	S0237383A
Email Address	NOEMAIL
Mobile Phone No	(LOCAL) +65-96887383
Alternative Phone No	OFFICE-96887383

### Vehicle Particulars

Manufacturer	TOYOTA
Model	VIOS E AUTO
Exact Purpose for which vehicle was being used at time of accident	PRIVATE USE
Are you claiming under your own insurance policy for repair to your vehicle?	NO
If No, Please state action to be taken	REPORTING ONLY
Vehicle Category	PRIVATE CAR

### Insurance Company

Name of Insurance Company	AIG ASIA PACIFIC INSURANCE PTE. LTD.
Type Of Coverage	COMPREHENSIVE
Fleet Policy	NO
Policy Number	1700028594
Cover Note Number	

### Driver

Name of Driver	TAN YANG SONG
NRIC No	S0237383A
Date Of Birth	24/07/1949
Occupation	INDOOR
Date Of Driving Pass	06/09/1968
Driving Experience	49 YEARS AND 4 MONTHS
Gender	MALE
Mobile Number	(LOCAL) +65-96887383
Fax Number	
Contact Number	OFFICE-96887383
Email Address	NOEMAIL

Address	BLK 139 PETIR ROAD #04-452
Postcode	670139
Was driver an employee of the Insured's Company	NO
If No, Relationship of the Driver with the Insured	OWNER
Vehicle Registration Number of Driver's Own Vehicle	-
	-
Insurance Company of Driver's Own Vehicle	-
	-
	-

#### General Information of the Accident

Type Of Accident	COLLISION - HEAD TO REAR
Weather Conditions	CLEAR
Road Surface	DRY

#### Other Information

Was any foreign vehicle involved in this accident?	NO
Number of vehicles involved in the accident	2
Was any body injured in the Accident?	NO
Was any injured conveyed to hospital by ambulance?	
Was any other material or property damaged?	YES
I have been approached by unknown person(s) soliciting/offering accident claims assistance.	NO
Number of Passengers (Including Driver)	2
Passenger 1	NAME: : - GENDER: : MALE

#### Details of Police Action

Was the accident reported to the police?	NO
If Yes, Please state which Police Station	
Was notice of intended Prosecution given?	NO
If Yes, against whom?	

#### Circumstances of Accident

REFER TO STATEMENT.

#### Attachment(s)

Are accident photos available for attachment?	YES
Was there any video captured by Car Camera?	NO
Was there any audio recorded?	NO

#### DETAILS OF OTHER VEHICLE PROPERTY 1

Vehicle Registration Number	SLL1847L
Vehicle Make/Model/Colour	
Details Of Properties	
Vehicle Category	PRIVATE CAR
Name of Driver	YAP CHOON PENG (YE JUNPING)
NRIC/Passport Number	
Contact Number	96961123
Address	
Postcode	
Insurance Company Name	
Nature Of Damage	
No. Of Passenger (Including Driver)	1

## SKETCH PLAN

### IMPORTANT NOTICE

1. Please report **correctly** the details of the accident to speed up the claims process.
2. This Form must be **completed by the Policyholder and/or the Authorised Driver**.
3. Information provided must be as **truthful and accurate as possible**. Any wilful misrepresentation or withholding of material facts may allow insurance companies to **repudiate policy liability**.
4. The issue and acceptance of this Form by insurance companies is not an admission of policy liability on the part of the insurance companies.
5. **Any false reporting may be referred to the Police for investigation.**
6. The report will be forwarded by the insurers of the GIA Records Management Centre established by the General Insurance Association of Singapore (GIA) for archiving and that copies of this report will for a fee be made available upon application by interested parties.
7. By the lodgment of this report to the insurers, you hereby consent to the archiving of this report at the centre and to copies of the report being made available aforesaid.
8. **Consent under the Personal Data Protection Act (PDPA)**

I understand, acknowledge, agree and consent that:

- (a) My insurer, my workshop and the General Insurance Association of Singapore ("GIA") may/are permitted to collect, use, disclose and/or process my personal data/personal information set out in this [form] and any other personal information provided by me or possessed by my insurer (collectively the "Personal Information") and disclose and transfer such Personal Information to all insurer(s) who have insured vehicle(s) involved in this accident (all insurer(s) who have insured vehicle(s) involved in this accident shall be collectively referred to as the "Insurers"), the Insurers' lawyers/law firms, the Monetary Authority of Singapore and any relevant government agency/authority (such as the police), for the purpose(s) of:
  - (i) processing, handling and/or dealing with my claims including the settlement of the claims and any necessary investigations relating to the claims;
  - (ii) investigating the accident and/or my claims;
  - (iii) carrying out and/or dealing with my instructions or responding to any enquiries by me;
  - (iv) administering my claims (including the mailing of correspondence, statements, invoices, reports or notices to me, which could involve disclosure of certain personal data about me to bring about delivery of the same as well as on the external cover of envelopes/mail packages); and/or
  - (v) complying with applicable law in administering, processing, handling and/or dealing with my claims.(collectively the "Purposes")
- (b) all insurer(s) who have insured vehicle(s) involved in this accident and the Insurers' lawyers/law firms, may/are permitted to collect, use, disclose and/or process my Personal Information for one or more of the above Purposes; and
- (c) my Personal Information may/can be disclosed by any of the Insurers and/or GIA to their third party service providers or agents(including their lawyers/law firms), which may be sited outside of Singapore, for one or more of the above Purposes.
- (d) my Personal Information will also be collected and used to compile claims history for the purpose of fraud detection, investigation and management in present and all future claims.
- (e) the information so collected under (d) above may be shared / disclosed:
  - (i) to all insurers and/or any other third parties that assist in evaluating, investigating, controlling or managing fraud, regulators, law enforcement and government agencies as reasonably required for the purposes stated, or
  - (ii) for complying with requirements under any regulations, laws or court orders.

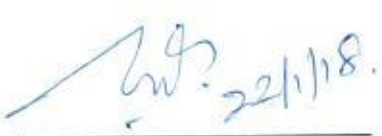
  
Policyholder's Signature  
Date & Time:

\_\_\_\_\_  
Driver's Signature  
(If driver is not the policyholder)  
Date & Time:

  
Reporting Centre Personnel's Signature  
Name:  
NRIC/FIN No.:

# SKETCH PLAN

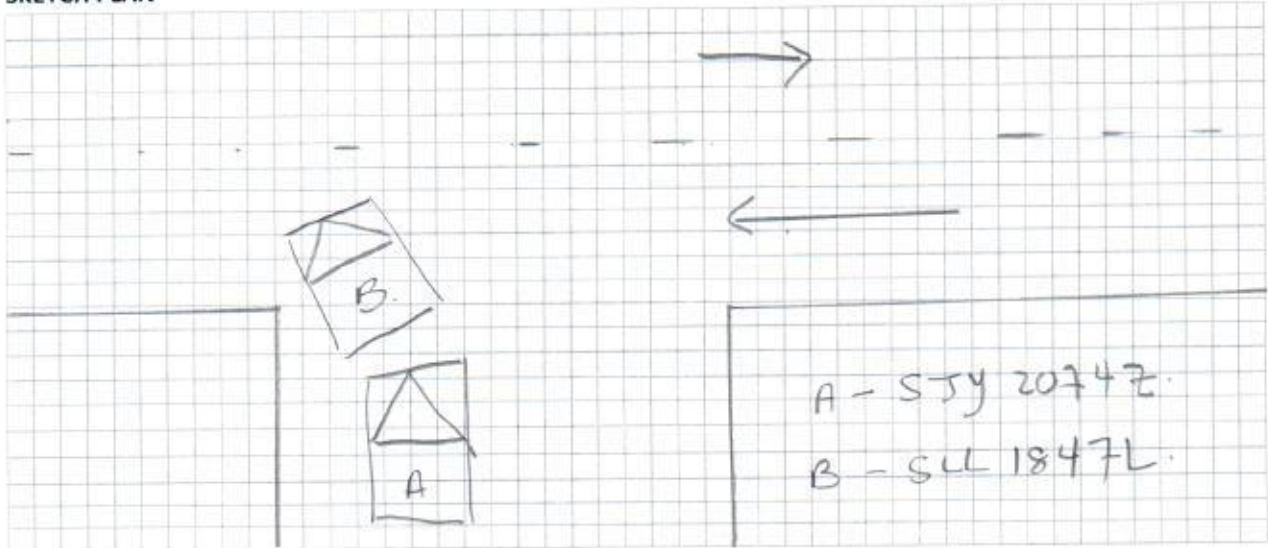

## DESCRIBE CIRCUMSTANCES OF THE ACCIDENT

on 0.8/01/2018, I was travelling within my lane when vehicle no. ~~SJY 20~~ SLL 1847L suddenly braked. I could not stop in time and collided onto his rear portion of his vehicle. vehicle B stopped due to a motorcyclist which beat the red light. There were no injuries during the accident.

## DECLARATION

I/We declare the foregoing particulars are true in every respect.

*[Signature]* 22/1/18.

Policyholder's Signature  
Date & Time:

Driver's Signature  
(If driver is not the policyholder)  
Date & Time:

*[Signature]* 22.01.2018.  
Reporting Centre Personnel's Signature  
Name:  
NRIC/FIN No.:

## ACCIDENT STATEMENT

ACCIDENT DATE: (08 / 01 / 2018) (DD/MM/YYYY), TIME: (19 : 50) (HH:MM)

LOCATION: Senja way exit towards woodlands Road

### 1. DETAILS OF VEHICLE

- a) VEHICLE NUMBER: SJY 2074Z  
b) INSURANCE COMPANY: Alta Asia Pacific Insurance pte Ltd  
c) POLICY NUMBER: 1700028594  
d) POLICY TYPE: (COMPREHENSIVE / THIRD PARTY / THIRD PARTY FIRE & THEFT)  
e) MAKE & MODEL: Toyota Vios  
f) TYPE: (SALOON / COUPE / MPV / VAN / LORRY / MOTORCYCLE / OTHERS)  
g) VEHICLE CATEGORY: (PRIVATE / COMMERCIAL / MOTORCYCLE)  
h) PURPOSE OF USING AT ACCIDENT TIME: Personal use  
i) ARE YOU CLAIMING UNDER YOUR OWN INSURANCE (YES/NO)  
IF NO, PLEASE STATE (THIRD PARTY CLAIM / REPORTING ONLY)

### 2. INSURED / POLICY HOLDER

- A) NAME: Tan Yang Song (MALE / FEMALE)  
b) NRIC/FIN/PASSPORT: 80237383A CONTACT: 96287383  
c) ADDRESS: Block 139 Patis Road # 04-452  
(S) 2367

\* CONTINUE TO 3.d IF DRIVER ALSO POLICY HOLDER

#### DRIVER

- a) NAME: \_\_\_\_\_ (MALE / FEMALE)  
b) NRIC/FIN/PASSPORT: \_\_\_\_\_ CONTACT: \_\_\_\_\_  
c) ADDRESS: \_\_\_\_\_

\*d) DATE OF BIRTH: (24 / 07 / 1999) (DD/MM/YYYY)

e) OCCUPATION: (INDOOR / OUTDOOR)

f) YEARS OF DRIVING EXPERIENCE: 50

4. WAS DRIVER AN EMPLOYEE OF THE INSURED'S COMPANY? (YES / NO)  
IF NO, RELATIONSHIP OF THE DRIVER WITH INSURED: \_\_\_\_\_

5. a) WEATHER CONDITION: (CLEAR / RAINING / OTHERS)  
b) ROAD SURFACE: (DRY / WET / OTHERS)

6. WAS ANYBODY INJURED (YES / NO)

7. a) REPORTED TO POLICE (YES / NO)

IF YES, PLEASE STATE WHICH POLICE STATION: \_\_\_\_\_

### 8. THIRD PARTY VEHICLE

- a) VEHICLE NUMBER: SLL1847L MODEL: \_\_\_\_\_  
b) DRIVER'S NAME: Yap Choon Peng (Yc Junping)  
c) NRIC/FIN/PASSPORT: \_\_\_\_\_ CONTACT: 96961123

### 9. THIRD PARTY VEHICLE

- d) VEHICLE NUMBER: \_\_\_\_\_ MODEL: \_\_\_\_\_  
e) DRIVER'S NAME: \_\_\_\_\_  
f) NRIC/FIN/PASSPORT: \_\_\_\_\_ CONTACT: \_\_\_\_\_

Email = \_\_\_\_\_

fax = \_\_\_\_\_

S drive -> idac -> SJY 2074Z photos

REPUBLIC OF SINGAPORE DRIVING LICENCE



Licence Number **S0237383A**  
 Name **TAN YANG SONG**  
 Birth Date **24 Jul 1949**  
 Issue Date **05 Sep 2003**

1000803461G

YOU ARE LICENSED TO DRIVE VEHICLES IN THE FOLLOWING CLASS

Class 2B Motorcycles <= 200 CC  
 Class 3 Motor cars <= 3000 kg with <= 7 passengers, exclusive of the driver; and motor tractors/vehicles <= 2500 kg

S0237383A S / No. 9000195081

NP 458A

Licence No. S0237383A

REPUBLIC OF SINGAPORE  
 IDENTITY CARD NO. **S0237383A**



Name **TAN YANG SONG**  
 陳衍松  
 CHINESE  
 Date of Birth **24-07-1949** Sex **M**  
 Country of Birth **SINGAPORE**

22



SPIC No. **S0237383A**



Blood Group **O+** Date of issue **31-07-1994**

Address  
**APT BLK 139 PETIR ROAD**  
**#04-452**  
**SINGAPORE 2367**



# CERTIFICATE OF INSURANCE

## AUTOPLUS PRIVATE VEHICLE

Name of Policyholder : TAN YANG SONG  
Period of Insurance : 17 Jul 2017 To 10 Aug 2018  
Engine No. : 1NZY101709  
Chassis No. : MR053HY9305168449

Vehicle No. : SJY2074Z  
Policy No. : 1700028594  
Endorsement No. : 000000000125176  
Issued Date : 17 Jul 2017

### ABOUT THE COVER

Make/Model : TOYOTA VIOS  
Engine Capacity/Tonnage : 1,497.00 CC  
Driver Restriction : NA  
Sum Insured : Market Value  
Off Peak Car : No  
First Year of Registration : 2010  
Insuring with COE/PAFF : Yes

#### Person or Classes of Persons Entitled to Drive\*

a) The Policyholder  
b) Any other person who is driving on the Policyholder's order or with his/her permission.  
This Policy will indemnify the Policyholder or any authorised driver only if he/she meets the specified age condition.

You have to pay an additional sum of \$5,000 as "Young and/or Inexperienced Driver Excess" ("YIDR") if You are or Your Authorised Driver (named or unnamed) is under the age of 23 and/or has less than 2 years' driving experience.

Age Condition : All Age Condition

#### Limitation as to use\*

Use only for social, domestic and pleasure purposes and for the Policyholder's business.

This Policy does not cover use for hire or reward, driving tuition, driving test, racing, pace-making, reliability trial or speed-testing, the carriage of goods other than samples in connection with any trade or business or use for any purpose in connection with Motor Trade.

Loss of Use (10 days) 1500cc - 1600cc Optional

\* Limitations rendered inoperative by Section 8 of the Motor Vehicles (Third-Party Risks and Compensation) Act (Cap. 189) and Section 95 of the Road Transport Act, 1987 (Malaysia), are not to be included under these headings.

### EXCESS

#### Section 1

Fire - \$0 Own Damage - \$600 Theft - \$0 Flood Cover - \$0

#### Section 2

Property Damage - \$0

Windscreen : \$100

#### Named Driver and Excess (where applicable)

TAN YANG SONG - \$600 (Own Damage)

### APPROVED REPORTING CENTRES/AUTHORISED REPAIRERS (FOR CLAIMS RELATED REPAIRS)

Approved Reporting Centres/ AIG Authorised Repairers (For claims related repairs)

Any accident repairs to the Vehicle must be carried out by one of our Authorised Repairers. Within the first 3 years of the first registration of the Vehicle in Singapore, You have the option of having the accident repairs carried out at the Sole Agent's workshop.

For other Approved Reporting Centres/AIG Authorised Repairers, please contact our 24-hour accident emergency hotline at +65 6338 6200. Alternatively, You may refer to AIG website [www.aig.com.sg](http://www.aig.com.sg) or AIG SG Mobile App. Simply search and download "AIG SG" from iTunes or Google Play.

### IMPORTANT NOTES

Hire Purchase Company/Employer's Loan: NA

I/We hereby certify that the policy to which this Certificate of Insurance relates is issued in accordance with the provisions of the Motor Vehicles (Third Party Risks and Compensation) Act (Cap. 189), Part IV of the Road Transport Act, 1987 (Malaysia) and Motor Vehicles (Third Party Risks) Rules, 1959 (Malaysia).

0503982000

KHC HOLDINGS PTE. LTD.  
359A BALESTIER ROAD  
SINGAPORE 329796

Underwritten by AIG Asia Pacific Insurance Pte. Ltd.

*Mobile*

AIG Asia Pacific Insurance Pte. Ltd.  
AUTHORISED REPRESENTATIVE

Chia Ying Lim