

## SINGAPORE ACCIDENT STATEMENT

### IMPORTANT NOTICE

1. Please report correctly the details of the accident to speed up the claims process.
2. This Form must be completed by the Policyholder and/or the Authorised Driver.
3. Information provided must be as truthful and accurate as possible. Any wilful misrepresentation or withholding of material facts may allow insurance companies to repudiate policy ability.
4. The issue and acceptance of this Form by insurance companies is not an admission of policy liability on the part of the insurance companies.
5. **Any false reporting may be referred to the Police for investigation.**
6. This report will be forwarded by the insurers of the GIA Records Management Centre established by the General Insurance Association of Singapore (GIA) for archiving and that copies of this report will, for a fee, be made available upon application by interested parties.
7. By the lodgement of this report to the insurers, you hereby consent to the archiving of this report at the centre and to copies of the report being made available aforesaid.

### ACCIDENT STATEMENT

Date Of Report	17/01/2018 11:16
Date Of Accident	16/01/2018 17:00
Exact Location Of Accident	ORCHARD ROAD
Country/State of Loss	SINGAPORE

### DETAILS OF OWN VEHICLE

Vehicle Registration Number	SDG1M
-----------------------------	-------

### Insured/Policyholder

Name Of Registered Owner	SOH KIM YONG
NRIC No	S0076117F
Email Address	NOEMAIL
Mobile Phone No	(LOCAL) +65-96727003
Alternative Phone No	Office-96727003

### Vehicle Particulars

Manufacturer	MERCEDES-BENZ
Model	S320
Exact Purpose for which vehicle was being used at time of accident	
Are you claiming under your own insurance policy for repair to your vehicle?	YES
If No, Please state action to be taken	
Vehicle Category	PRIVATE CAR

### Insurance Company

Name of Insurance Company	AIG ASIA PACIFIC INSURANCE PTE. LTD.
Type Of Coverage	COMPREHENSIVE
Fleet Policy	NO
Policy Number	1700088832
Cover Note Number	

### Driver

Name of Driver	ABDUL RASHID BIN MD DALI @ JOJO DALI
NRIC No	S2181082G
Date Of Birth	20/07/1961
Occupation	INDOOR
Date Of Driving Pass	01/07/1998
Driving Experience	19 YEARS AND 6 MONTHS
Gender	MALE
Mobile Number	(LOCAL) +65-96727003
Fax Number	
Contact Number	
EMail Address	NOEMAIL

Address	34 TANGLIN HALT ROAD #04-39
Postcode	142034
Was driver an employee of the Insured's Company	NO
If No, Relationship of the Driver with the Insured	PAID DRIVER
Vehicle Registration Number of Driver's Own Vehicle	-
	-
	-
Insurance Company of Driver's Own Vehicle	-
	-
	-

#### General Information of the Accident

Type Of Accident	SIDE SWIPE
Weather Conditions	CLEAR
Road Surface	DRY

#### Other Information

Was any foreign vehicle involved in this accident?	NO
Number of vehicles involved in the accident	
Was any body injured in the Accident?	NO
Was any injured conveyed to hospital by ambulance?	NO
Was any other material or property damaged?	YES
I have been approached by unknown person(s) soliciting/offering accident claims assistance.	NO
Number of Passengers (Including Driver)	2
Passenger 1	Name: : SOH KIM YONG Gender: : Male

#### Details of Police Action

Was the accident reported to the police?	NO
If Yes, Please state which Police Station	
Was notice of intended Prosecution given?	NO
If Yes, against whom?	

#### Circumstances of Accident

I WAS DRIVING MY CAR (SDG1M) ALONG IN MY LANE, FOLLOWING THE TRAFFIC & PREPARING TO TURN LEFT. VEHICLE B (SMB3067Z) AT MY RIGHT SIDE WAS GOING STRAIGHT BUT HIT ON TO MY CAR SUDDENLY. I HAVE VIDEO SHOWING THE ACCIDENT.

#### Attachment(s)

Are accident photos available for attachment?	YES
Was there any video captured by Car Camera?	YES
Was there any audio recorded?	NO

#### DETAILS OF OTHER VEHICLE PROPERTY 1

Vehicle Registration Number	SMB3067Z
Vehicle Make/Model/Colour	TOWER TRANSIT BUS
Details Of Properties	
Vehicle Category	BUS
Name of Driver	ROSNYE BIN SAMAT
NRIC/Passport Number	S1569381I
Contact Number	
Address	
Postcode	
Insurance Company Name	
Nature Of Damage	
No. Of Passenger (Including Driver)	

## Sketch Plan

### SKETCH PLAN

#### IMPORTANT NOTICE

1. Please report correctly the details of the accident to speed up the claims process.
2. This Form must be completed by the Policyholder and/or the Authorised Driver.
3. Information provided must be as truthful and accurate as possible. Any wilful misrepresentation or withholding of material facts may allow insurance companies to repudiate policy liability.
4. The issue and acceptance of this Form by insurance companies is not an admission of policy liability on the part of the insurance companies.
5. Any false reporting may be referred to the Police for investigation.
6. The report will be forwarded by the insurers of the GIA Records Management Centre established by the General Insurance Association of Singapore (GIA) for archiving and that copies of this report will for a fee be made available upon application by interested parties.
7. By the lodgment of this report to the insurers, you hereby consent to the archiving of this report at the centre and to copies of the report being made available aforesaid.
8. **Consent under the Personal Data Protection Act (PDPA)**

I understand, acknowledge, agree and consent that:

- (a) My insurer, my workshop and the General Insurance Association of Singapore ("GIA") may/are permitted to collect, use, disclose and/or process my personal data/personal information set out in this [form] and any other personal information provided by me or possessed by my insurer (collectively the "Personal Information") and disclose and transfer such Personal Information to all insurer(s) who have insured vehicle(s) involved in this accident (all insurer(s) who have insured vehicle(s) involved in this accident shall be collectively referred to as the "Insurers"), the Insurers' lawyers/law firms, the Monetary Authority of Singapore and any relevant government agency/authority (such as the police), for the purpose(s) of:
  - (i) processing, handling and/or dealing with my claims including the settlement of the claims and any necessary investigations relating to the claims;
  - (ii) investigating the accident and/or my claims;
  - (iii) carrying out and/or dealing with my instructions or responding to any enquiries by me;
  - (iv) administering my claims (including the mailing of correspondence, statements, invoices, reports or notices to me, which could involve disclosure of certain personal data about me to bring about delivery of the same as well as on the external cover of envelopes/mail packages); and/or
  - (v) complying with applicable law in administering, processing, handling and/or dealing with my claims. (collectively the "Purposes")
- (b) all insurer(s) who have insured vehicle(s) involved in this accident and the Insurers' lawyers/law firms, may/are permitted to collect, use, disclose and/or process my Personal Information for one or more of the above Purposes; and
- (c) my Personal Information may/can be disclosed by any of the Insurers and/or GIA to their third party service providers or agents (including their lawyers/law firms), which may be sited outside of Singapore, for one or more of the above Purposes.
- (d) my Personal Information will also be collected and used to compile claims history for the purpose of fraud detection, investigation and management in present and all future claims.
- (e) the information so collected under (d) above may be shared / disclosed:
  - (i) to all insurers and/or any other third parties that assist in evaluating, investigating, controlling or managing fraud, regulators, law enforcement and government agencies as reasonably required for the purposes stated, or
  - (ii) for complying with requirements under any regulations, laws or court orders.

**Eric Lee Ming Hui**  
DID : 6771 4336 HP : 9181 7717  
Email : eric.lee@cyclecarriage.com.sg  
Cycle & Carriage Industries Pte Ltd  
Customer Service Centre - Pandan Loop

\_\_\_\_\_  
Policyholder's Signature  
Date & Time

  
\_\_\_\_\_  
Driver's Signature  
(if driver is not the policyholder)  
Date & Time

\_\_\_\_\_  
Reporting Centre Personnel's  
Name:  
NRIC/FIN No.:

Sketch Plan #2

SKETCH PLAN

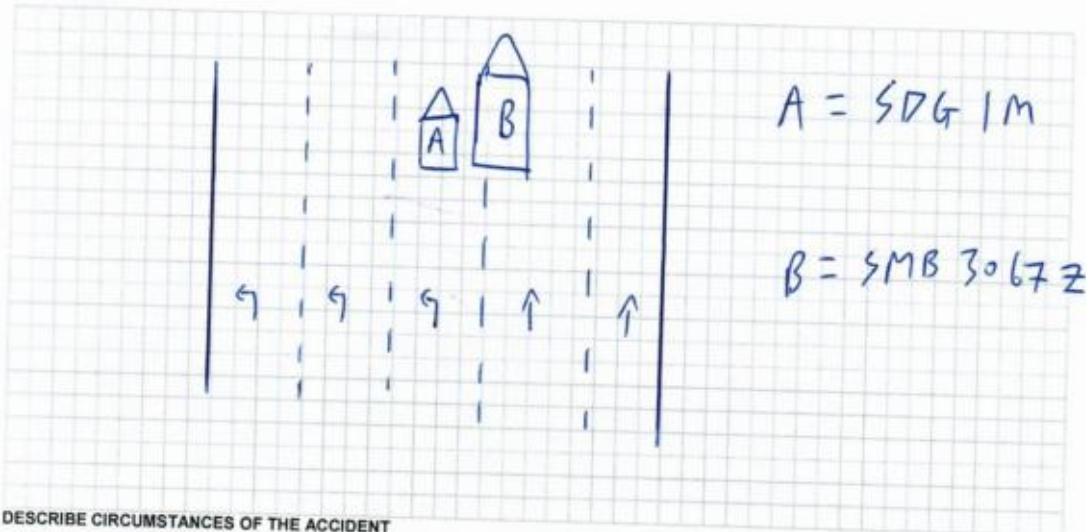

DESCRIBE CIRCUMSTANCES OF THE ACCIDENT

I WAS DRIVING ALONG IN MY LANE, FOLLOWING THE TRAFFIC & PREPARING TO TURN LEFT.  
 VEH B(SMB3067Z) AT MY RIGHT SIDE WAS GOING STRAIGHT BUT HIT ON TO MY CAR SUDDENLY.

I HAVE VIDEO SHOWING THE ACCIDENT.

DECLARATION

I/We declare the foregoing particulars are true in every respect.

Please note that you have 14 calendar days to revert and file the claim under your own policy. Failing to do so, your insurance company will not allow nor accept the claim.

(Please contact your insurance company for any further details)

**Eric Lee Ming Hui**  
 DID : 6771 4336 HP : 9181 7717  
 Email : eric.lee@cyclecarriage.com.sg  
 Cycle & Carriage Industries Pte Ltd  
 Customer Service Centre - Pandan Loop

\_\_\_\_\_  
 Policyholder's Signature  
 Date & Time

  
 Driver's Signature  
 (If driver is not the policyholder)  
 Date & Time

\_\_\_\_\_  
 Reporting Centre Personnel's  
 Name:  
 NRIC/FIN No.:

Sketch Plan #3





## COVER NOTE

### MERCEDES-BENZ MOTOR INSURANCE PRIVATE VEHICLE

The following risk described on this Cover Note is hereby HELD COVERED on the terms and conditions of the policy issued to the Policyholder.

Name of Policyholder : SOH KIM YONG  
Period of Insurance : 1 Dec 2017 to 1 Dec 2018  
Engine No. : 27682430738710  
Chassis No. : WDD2221622A368957



Vehicle No. : SDG 1M  
Cover Note No. : 1700088832  
Endorsement No. :  
Issued Date : 11 Dec 2017



#### ABOUT THE COVER

Make/Model : MERCEDES Benz S320L Sedan  
Engine Capacity/Tonnage : 2,996.00 CC  
Driver Restriction : NA  
Sum Insured : Market Value  
Off Peak Car : No  
First Year of Registration : 2017  
Insuring with COE/PARF : Yes

Person or Classes of Persons Entitled to Drive\* :

Any person other than the Policyholder who is driving on the Policyholder's order or with his/her permission.  
This Policy will indemnify any authorised driver other than the Policyholder only if he/she meets the specified age condition.

You have to pay an additional sum of \$3,000 as "Young and/or Inexperienced Driver Excess" ("YIDR") if You are or Your Authorised Driver (named or unnamed) is under the age of 23 and/or has less than 2 years' driving experience.

Age Condition : All Age Condition

Limitation as to use\* :

Use only for social, domestic and pleasure purposes and for the Policyholder's business.

This Policy does not cover use for hire or reward, driving tuition, driving test, racing, pace-making, reliability trial or speed-testing, the carriage of goods other than samples in connection with any trade or business or use for any purpose in connection with Motor Traffic.

Loss of Use 200000

\*Limitations rendered inoperative by Section 8 of the Motor Vehicles (Third-Party Risks and Compensation) Act (Cap. 180) and Section 95 of the Road Transport Act, 1987 (Malaysia), are not to be included under these headings.

#### EXCESS

Section 1  
Fire - \$0 Own Damage - \$800 Theft - \$0 Flood Cover - \$0

Section 2  
Property Damage - \$0

Windscreen : \$100

Named Driver and Excess (where applicable)  
ABDUL RASHID BIN MD DALI @JUDU DALI - \$800 (Own Damage)

#### APPROVED REPORTING CENTRES/AUTHORISED REPAIRERS (FOR CLAIMS RELATED REPAIRS)

1. Evnos Service Center (For accident reporting only) Add: 330 Ubi Road 3 Singapore 409050 67412338

2. Pandan Loop Service Center - Body Care & Repair (For accident repair & accident reporting) Add: 188 Pandan Loop Singapore 128378 67776388

For other Approved Reporting Centres/AIG Authorised Repairers, please contact our 24-hour accident emergency hotline at +65 6338 8200. Alternatively, you may refer to AIG website [www.aig.com.sg](http://www.aig.com.sg) or AIG SG Mobile App. Simply search and download "AIG SG" from iTunes or Google Play.

#### IMPORTANT NOTES

Hire Purchase Company/Employer's Loan: MERCEDES-BENZ FINANCIAL SERVICES (S) LTD

If you do not receive your Certificate of Insurance and policy documents within 30 days from the inception date stated on this cover note, please contact AIG immediately.  
We hereby certify that this Cover Note is issued in accordance with the provisions of the Motor Vehicles (Third Party Risks and Compensation) Act (Cap. 180), Part IV of the Road Transport Act, 1987 (Malaysia) and Motor Vehicles (Third Party Risks) Rules, 1959 (Malaysia). For Corporate Policies, this Cover Note is valid for 60 days from the commencement date of the period of insurance.

0504612260  
CYCLE & CARRIAGE - MEI  
23R ALEXANDRA ROAD  
SINGAPORE 159930

Underwritten by AIG Asia Pacific Insurance Pte. Ltd.

AIG Asia Pacific Insurance Pte. Ltd.  
AUTHORISED REPRESENTATIVE

Jeanne Leong

78 Shenton Way #07-15 AIG Building 8079120 (T: +65 6419 7000 (T: +65 6415 3723) / [www.aig.com.sg](http://www.aig.com.sg)

AIG Asia Pacific Insurance Pte. Ltd.

REPUBLIC OF SINGAPORE  
IDENTITY CARD NO. S2181082G



Name  
ABDUL RASHID BIN MD DALI  
@JOJO DALI

Race  
MALAY

Date of birth  
20-07-1961

Sex  
M

Country of birth  
MALAYSIA

87.5584

REPUBLIC OF SINGAPORE DRIVING LICENCE

Licence Number: S2181082G

Name  
ABDUL RASHID BIN MD DALI  
@JOJO DALI

Birth Date: 20 Jul 1961  
Issue Date: 11 Dec 2012



002130562A

FOR C&C USE ONLY



NRIC No. S2181082G



Nationality  
MALAYSIAN

Date of issue  
12-06-2006

Address  
APT BLK 34 TANGLIN HALL ROAD  
#04-39  
SINGAPORE 142034

87.5584

YOU ARE LICENSED TO DRIVE VEHICLES IN THE FOLLOWING CLASS(ES)

EFFECTIVE DATE

Class 3 Motor Cars <= 3000kg with <= 7 passengers, exclusive of the driver, and other motor vehicles <= 2500kg 01 Jul 1998

FOR C&C USE ONLY



Accident Photo





Accident Photo





Accident Photo



Accident Photo



Accident Photo



Accident Photo





Accident Photo

