

22/05/2021

ASS. REC. BY:

REF: CS/CTI180601285/Ktd3n2 Special Instruction:

Survivor: Kenneth

ASSIGNMENT (Office)

Mejimen

From (Person): Irene Tay

of CTI

Date/Time: 19/01/18 @ 3:47pm

Estimated Cost:

Bill to:

OD ☒ TP WS / TP RES / OD RES / EVA / INV / MV / CS

To Inspect Vehicle No:

SLN 5191H

Insured:

SKT 3136L

at Workshop m/s

Esteem Performance

Tel:

64841221

of

BKS033, AMK Ind. Prk 2 # 01-259

Policy No:

DMPCSN1531181702

Claim No:

SNM18D00355C02

Sum Insured:

Excess:

Make of Veh:

(Client's Record)

D.O.A.

18/01/2018

CA / REV / REP. / REV 24 HRS

'wp'

H.O.D. Endorsement:

Date/Time:

10:06am @ 22/1/18

Person Contacted:

Irene

Vehicle ☒ IN/OUT

Date/Time	Action/Instruction (<input checked="" type="checkbox"/>) Estimate
	SLN 5191H -x
	SKT 3136 L -x
24/15	86624.28 Confirmed by ena.1 (Red: 5158.93 :43%)

ASS. REC. BY:

REF:

C721

Kenneth

ASSIGNMENT

From: _____ Date: _____
 Estimated Cost: _____
 QD / TP / WS / TP RES / QD RES / EVA / INV / MV
 To Inspect Vehicle No: _____
 at Workshop m/s Estem
 of Estem
 Insured: _____
 Policy No. _____
 Claims No. _____
 Sum Insured: _____ Excess: _____
 (Client's Record)
 Make of Veh: _____

(Policy Condition)

Remark: The veh had commenced its
 repair at the time of inspection.

N/S	O/S

Bal. or Market Value: _____
 IDAC Accident Report: _____ Consistent? : Yes or No
 GIA / PR Seen: _____ Consistent? : Yes or No
 Est. Repairs: _____ days Res.: Yes or No
 Lum Sum: 1. B. 1% 3 Val.: Yes or No

CA / REV / REP. / 24 HRS

Date: _____ Person Contacted: _____

Vehicle: IN / OUT

Date / Time Action / Instruction
23/1 File pass to Catherine.

RECEIVED 24 MAY 2010

Veh No: SLN 51914 Yr Regn: 05, 17
 Type: M. Car / M. Cycle / Bus / Van / Lorry / Taxi / Prime Mover /
 Truck / Trailer or
 Make: Toyota Pro c.c. 1798
 Colour: h. Silver A/C: Insured / Std / NI / NA
 Sp. Reading: 65968 T/Radio: Insured / Std / NI / NA
 Eng/No: _____
 C/No: JTDKB3FU103557805
 Gen. Cond: Good / Fair / Poor / Burnt
 Steering: In order / Jammed / Leaked / Burnt or
 Brake: In order / Jammed / Leaked / Burnt or
 Modi: Nil / S/Rim / STD A/Rim or
 Tyre Size: F: 195/65R15
 R: _____
 BS / DUN / EXNOVA / GY / FS / LIZA / MIC / OHTSU / PIR / SUMI /
 TOYO / YOKO or
 Front
 R/Bal. 7 mm
 L/Bal. 7 mm
 D.O.A. 18/1/18
 Rear
 R/Bal. 7 mm
 L/Bal. 7 mm
 D.O.I. 22/1/18
 Survey held at _____
 Des. of Damages: Frt / Rear / O/S / N/S / U/C / Rooftop or
o/s for body & u/c
 The U/C / Chassis frame / Body Structure affected due to collision.

Date/Time, File Pass to?

☐ : Prel. ReportDays Of Repair: 5

Resurvey No. of Trip: _____

Date/Time, File Return to?

☒ : Final Report

Survey Fee:

Transportation:

Photos

Others

TOTAL

220

Add Fee: ☐ : Site Insp (\$)☐ : Interview (\$)☐ : Tech Invs (\$)☐ : Weekend (\$)Report Format: TPLump Sum / (B): (\$ 6624.28)

**LKK Auto Consultants Pte Ltd**

51 Ubi Ave 1 #01-25 Paya Ubi Industrial Park, Singapore 408933

TEL: 6256 3561 FAX: 6256 4315

Reg. No: 199607198R GST Reg. No. 19-9607198-R

Affiliated to Federation Internationale Des Experts En Automobile			
CHINA TAIPING INSURANCE (S) PTE LTD		Ref : CS/CTI18001285/Ktd3	
3 ANSON ROAD #16-00 SPRINGLEAF TOWERS SINGAPORE 079909		Date : 22-01-2018	
		Code : CTI	
1. Policy Particulars :- THIRD PARTY CLAIM			
Insured Veh.	SKT 3136L	Veh. Inspected	SLN 5191H
Policy No.	DMPCSN1531181702	Coverage (\$)	0.00
Claim No.	SNM18D00355C02	Excess (\$)	0.00
Assign From	MERIMEN (IRENE TAY)	Assign Date	22/01/2018
2. Vehicle Particulars & Condition			
Make & Model	c.c 0		
Engine No.	HIDDEN	Year of Reg.	
Chassis No.	Colour		
Odometer	-	Steering	
Brakes	Modification		
General			
3. Conditions of Tyres			
	Size	Make	Balance
R/H Front Tyre			mm
L/H Front Tyre			mm
R/H Rear Tyre			mm
L/H Rear Tyre			mm
4. Description of Damages			
5. General Information			
Accident Date	18/01/2018	Inspection Date	22/01/2018
Survey held at	ESTEEM PERFORMANCE PTE LTD BLK 5033 ANG MO KIO INDUSTRIAL PARK 2 #01-259 SINGAPORE 569536		
5a. Remarks			
A) THE INSPECTION WAS CONDUCTED ON A "WITHOUT PREJUDICE" BASIS. B) IN ACCORDANCE TO YOUR INSTRUCTIONS, WE HAVE NOT AUTHORISED REPAIRS.			

...CLAIM SUBFOLDER...(New Assignment)

CLAIM SUBFOLDER TRACKING

Case	Notified	Est Submitted	Adj Assigned	Adj Rpt	Adj Submitted	Ins Auth'd	Status
Main	19 Jan 2018		19 Jan 2018 15:47 Assign				New Assignment Cancel Case

Main

Reference

Claim Details

Documents

[Show All](#)

CLAIM SUBFOLDER DETAILS

[Created by insurer]

Insured:	LAU BOON CHENG(LIU WENQING), ID: S7408689F		
Main Claimant:	GRAB RENTALS PTE LTD, Co. Reg. No.: 201617200G		
Vehicle Reg. No.:	SLN5191H	Date of Loss:	18/01/2018 19:00 - :59
Claim Type:	TP / SNM18D00355C02	Policy/Cover Note No.:	DMPCSN1531181702 (Comprehensive)
Vehicle Reg. No. (Insured):	SKT3136L	Policy No. (Claimant):	
		Excess:	S\$0.00
Repairer:	Esteem Performance Pte Ltd (HQ) Blk 5033 Ang Mo Kio Ind Park 2, #01-259, 569536 Ang Mo Kio - Tel:		
Handling Insurer:	China Taiping Insurance (Singapore) Pte. Ltd. (HQ) - Tel: 6389 6111 ... [Handled by Irene Tay Hui Ping - 638986192]		
Claimant's Insurer:	Great American Insurance Company (HQ) - Tel: 6804 6047		
Adjuster:	LKK Auto Consultants Pte Ltd (HQ) - Tel: 6256-3561 ... [Final Rpt due 30/01/2018]		
Driver/Custodian (Insured):	LAU BOON CHENG(LIU WENQING) (43 / Female), NRIC: S7408689F		
Adj Asg. Remarks:	EST \$11,783.21, ASSIGN KENNETH KONG AS SJE.		

ASSOCIATED MAIL RECEIVED

[View All](#)[Compose Case Mail](#)

There are no mail for this case.

ALL ASSOCIATED TASKS

[View All](#)[Search Tasks](#)[Create New Task](#)[Complete](#)

Due Date	Priority	Type	Task Group	Subject	Handler	Assigned By	Completed On	Created On	Done?
No results.									

SINGAPORE ACCIDENT STATEMENT

IMPORTANT NOTICE

1. Please report correctly the details of the accident to speed up the claims process.
2. This Form must be completed by the Policyholder and/or the Authorised Driver.
3. Information provided must be as truthful and accurate as possible. Any wilful misrepresentation or withholding of material facts may allow insurance companies to repudiate policy ability.
4. The issue and acceptance of this Form by insurance companies is not an admission of policy liability on the part of the insurance companies.
5. Any false reporting may be referred to the Police for investigation.
6. This report will be forwarded by the insurers of the GIA Records Management Centre established by the General Insurance Association of Singapore (GIA) for archiving and that copies of this report will, for a fee, be made available upon application by interested parties.
7. By the lodgement of this report to the insurers, you hereby consent to the archiving of this report at the centre and to copies of the report being made available aforesaid.

ACCIDENT STATEMENT

Date Of Report	19/01/2018 11:53
Date Of Accident	18/01/2018 19:40
Exact Location Of Accident	ENG KIAM ROAD
Country/State of Loss	SINGAPORE

DETAILS OF OWN VEHICLE

Vehicle Registration Number	SLN5191H
Insured/Policyholder	
Name Of Registered Owner	GRAB RENTALS PTE LTD
Co Reg No	201617200G
Email Address	NOEMAIL
Mobile Phone No	
Alternative Phone No	OFFICE-90777736
Vehicle Particulars	
Manufacturer	TOYOTA
Model	PRIUS-1.8 HYBRID CVT (A)
Exact Purpose for which vehicle was being used at time of accident	
Are you claiming under your own insurance policy for repair to your vehicle?	NO
If No, Please state action to be taken	THIRD PARTY
Vehicle Category	PRIVATE CAR
Insurance Company	
Name of Insurance Company	GREAT AMERICAN INSURANCE COMPANY
Type Of Coverage	COMPREHENSIVE
Fleet Policy	YES
Policy Number	
Cover Note Number	
Driver	
Name of Driver	LIM THIAM HUAT
NRIC No	S0223544G
Date Of Birth	02/08/1953
Occupation	OUTDOOR
Date Of Driving Pass	28/01/1975
Driving Experience	42 YEARS AND 11 MONTHS
Gender	MALE
Mobile Number	(LOCAL) +65-81818366
Fax Number	
Contact Number	
Email Address	NOEMAIL

Address	29 ROSEWOOD DRIVE #09-24
Postcode	737921
Was driver an employee of the Insured's Company	NO
If No, Relationship of the Driver with the Insured	OTHER - HIRER
Vehicle Registration Number of Driver's Own Vehicle	-
	-
	-
Insurance Company of Driver's Own Vehicle	-
	-
	-

General Information of the Accident

Type Of Accident	SIDE SWIPE
Weather Conditions	CLEAR
Road Surface	DRY

Other Information

Was any foreign vehicle involved in this accident?	NO
Number of vehicles involved in the accident	
Was any body injured in the Accident?	YES
Was any injured conveyed to hospital by ambulance?	NO
Was any other material or property damaged?	YES
I have been approached by unknown person(s) soliciting/offering accident claims assistance.	NO
Number of Passengers (Including Driver)	2

Details of Police Action

Was the accident reported to the police?	NO
If Yes, Please state which Police Station	
Was notice of intended Prosecution given?	NO
If Yes, against whom?	

Circumstances of Accident

REFER AS ATTACHED.

Attachment(s)

Are accident photos available for attachment?	YES
Was there any video captured by Car Camera?	NO
Was there any audio recorded?	NO

Details of Witness 1

Name	YONG MING HAO
Phone Number	9092 9626
Email Address	

DETAILS OF OTHER VEHICLE PROPERTY 1

Vehicle Registration Number	SKT3136L
Vehicle Make/Model/Colour	
Details Of Properties	
Vehicle Category	PRIVATE CAR
Name of Driver	LAU BOON CHENG
NRIC/Passport Number	S7408689F
Contact Number	9023 7223
Address	406 YISHUN AVE 6 #05-1316
Postcode	760406
Insurance Company Name	

Nature Of Damage

No. Of Passenger (Including Driver)

DETAILS OF INJURED PERSON 1

Name

LIM THIAM HUAT

Approximate Age

Injuries Sustain

Injured person in which vehicle?

SLN5191H

Were seat belts worn?

Was this injured conveyed to hospital by
ambulance?

Address

Postcode

SKETCH PLAN

IMPORTANT NOTICE

1. Please report correctly the details of the accident to speed up the claims process.
2. This Form must be completed by the Policyholder and/or the Authorised Driver.
3. Information provided must be as truthful and accurate as possible. Any wilful misrepresentation or withholding of material facts may allow insurance companies to repudiate policy liability.
4. The issue and acceptance of this Form by insurance companies is not an admission of policy liability on the part of the insurance companies.
5. Any false reporting may be referred to the Police for investigation.
6. The report will be forwarded by the insurers of the GIA Records Management Centre established by the General Insurance Association of Singapore (GIA) for archiving and that copies of this report will for a fee be made available upon application by interested parties.
7. By the lodgment of this report to the insurers, you hereby consent to the archiving of this report at the centre and to copies of the report being made available aforesaid.
8. **Consent under the Personal Data Protection Act (PDPA)**

I understand, acknowledge, agree and consent that:

- (a) My insurer, my workshop and the General Insurance Association of Singapore ("GIA") may/are permitted to collect, use, disclose and/or process my personal data/personal information set out in this [form] and any other personal information provided by me or possessed by my insurer (collectively the "Personal Information") and disclose and transfer such Personal Information to all insurer(s) who have insured vehicle(s) involved in this accident (all insurer(s) who have insured vehicle(s) involved in this accident shall be collectively referred to as the "Insurers"), the Insurers' lawyers/law firms, the Monetary Authority of Singapore and any relevant government agency/authority (such as the police), for the purpose(s) of:
 - (i) processing, handling and/or dealing with my claims including the settlement of the claims and any necessary investigations relating to the claims;
 - (ii) investigating the accident and/or my claims;
 - (iii) carrying out and/or dealing with my instructions or responding to any enquiries by me;
 - (iv) administering my claims (including the mailing of correspondence, statements, invoices, reports or notices to me, which could involve disclosure of certain personal data about me to bring about delivery of the same as well as on the external cover of envelopes/mail packages); and/or
 - (v) complying with applicable law in administering, processing, handling and/or dealing with my claims.(collectively the "Purposes")
- (b) all insurer(s) who have insured vehicle(s) involved in this accident and the Insurers' lawyers/law firms, may/are permitted to collect, use, disclose and/or process my Personal Information for one or more of the above Purposes; and
- (c) my Personal Information may/can be disclosed by any of the Insurers and/or GIA to their third party service providers or agents(including their lawyers/law firms), which may be sited outside of Singapore, for one or more of the above Purposes.
- (d) my Personal Information will also be collected and used to compile claims history for the purpose of fraud detection, investigation and management in present and all future claims.
- (e) the information so collected under (d) above may be shared / disclosed:
 - (i) to all insurers and/or any other third parties that assist in evaluating, investigating, controlling or managing fraud, regulators, law enforcement and government agencies as reasonably required for the purposes stated, or
 - (ii) for complying with requirements under any regulations, laws or court orders.

Policyholder's Signature
Date & Time:

Driver's Signature
(If driver is not the policyholder)
Date & Time:

Reporting Centre Personnel's Signature
Name:
NRIC/FIN No.:

SKETCH PLAN

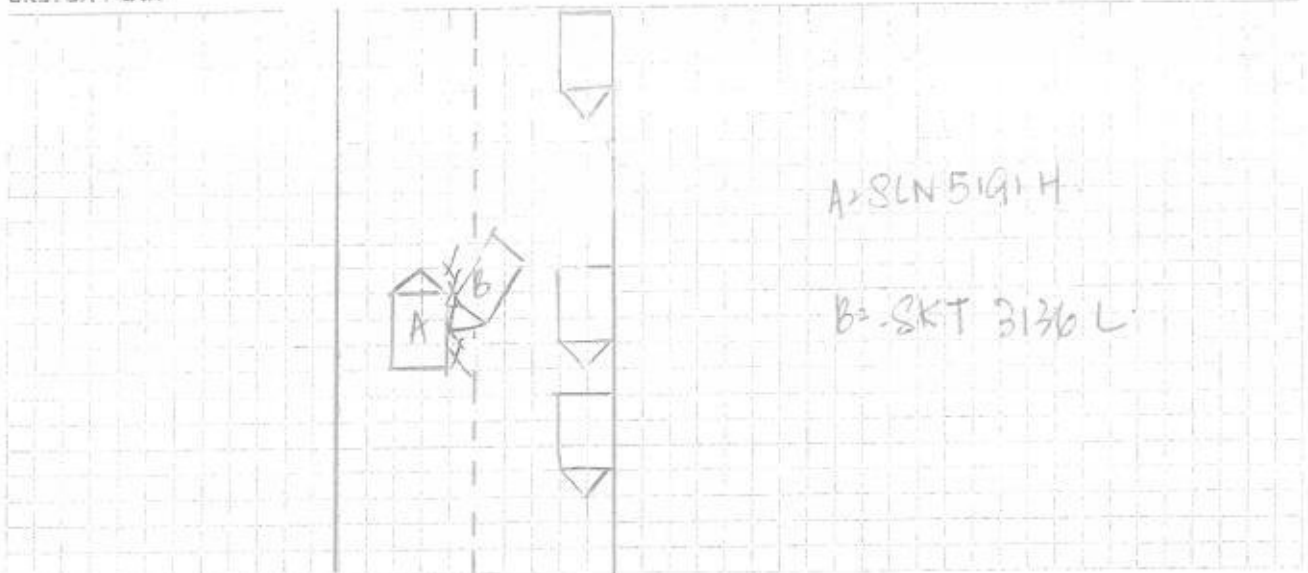

DESCRIBE CIRCUMSTANCES OF THE ACCIDENT

I was driving straight along Eng Kiam Road on
18/01/2018 @ 19:40.

All of sudden the vehicle B came out from
Carpark and hit onto my RH front portion.

DECLARATION

I/We declare the foregoing particulars are true in every respect.

Policyholder's Signature
Date & Time:

Driver's Signature
(if driver is not the policyholder)
Date & Time:

Reporting Centre Personnel's Signature
Name:
NRIC/FIN No.:



ESTEEM PERFORMANCE PTE LTD

Blk 5033 Ang Mo Kio, Ind Park 2 #01-251/ 259, 569536.
Tel: +65-6484 1221 Fax: +65-6484 7829 Website: www.esteemperf.com.sg

Repair Estimates

SLN 5191 H

Not Authorized
I.B.I
Resurvey B4 paint

Parts	(a) Cost / List Price Items	\$	11,790.94
	Plus/Less 25%	\$	2,947.74
	Total of Cost / List	\$	8,843.21
	(b) Nett Price Items		
	Less		
	Total of Nett Item		
	(c) Special Nett Items		
Total Parts Cost		\$	8,843.21
Labour		\$	2,940.00
Total		\$	11,783.21

12185.60

LKK Auto Consultants hence notify the Repairer of the following:

- To resurvey before/after spray painting
- To display damaged part(s) during resurvey
- Parts prices are subject to trade terms
- Third party survey is on a "Who's better" basis
- No illegal modification(s) is allowed
- Supplementary item(s) must be approved and is subject to final approval from resurveying party

Acknowledged by Repairer

Signature:

Date:

The above total will be subjected to 7% G.S.T.

Name of Surveyor : Kenneth
Company : UICIC
Survey conducted on : 22/1/18 at 10.30am

Remarks By Surveyor

(a) The repair of this vehicle is ~~authorized~~ / is not authorized until further notice.

(b) Recommended Days of Repair : 05 day(s)

(c) Resurvey : Required / Not Required

(d) Excess : \$

(e) Signature of surveyor : Le

Date: 22/1/18



ESTEEM PERFORMANCE PTE LTD

Blk 5033 Ang Mo Kio, Ind Park 2 #01-251/ 259, 569536.
Tel: +65-6484 1221 Fax: +65-6484 7829 Website: www.esteemperf.com.sg

Spare Parts

Vehicle No. : **SLN 5191 H**
Make & Model : **TOYOTA PRIUS**
Chassis No. : **JTDKB3FU103557805**

Submit By : **Carmen Lim**
Year Manufacture : **2017**
Engine No. :
Cost / List

S/No.	Part Description	Qty	Unit Price	Price	Disposition by Surveyor
1	Headlamp RH <i>CMA</i>	1	\$2,561.60		✓
2	Front bumper <i>B</i>	1	\$450.80		✓
3	Front bumper clip <i>mm</i>	1	\$40.00		✓
4	Front bumper reinforcement - upper <i>R</i>	1	\$711.50		X
5	Front bumper side retainer RH <i>CMA</i>	1	\$107.20		✓
6	Front bumper bracket RH <i>R</i>	1	\$145.20		X
7	Front bumper sponge - upper <i>Sn</i>	1	\$89.81		X
8	Fog lamp RH <i>CMA</i>	1	\$910.70		✓
9	Washer tank <i>Def</i>	1	<i>211.60</i>		✓
10	Washer tank pump <i>Sn</i>	1	<i>217.80</i>	TBA	X
11	Engine under cover RH <i>Sn</i>	1	<i>97.13</i>		X
12	Engine under cover clip <i>NN</i>	4	<i>10.60</i>		X
13	RH front fender <i>B</i>	1	\$868.70		✓
14	RH front fender undershield <i>CMA</i>	1	\$176.50		✓
15	RH front fender undershield clip <i>mm</i>	10	\$25.00		✓
16	RHF fender wording "hybrid" <i>mm</i>	1	\$45.17		✓
17	RH front lower arm <i>Sn</i>	1	\$492.65		?
18	RH front shock absorber <i>Sn</i>	1	\$462.70		?
19	RH front shock absorber top mouting <i>Sn</i>	1	\$195.07		?
20	RH front shock absorber stopper <i>Sn</i>	1	\$37.02		?
21	RH front knuckle arm <i>Sn</i>	1	\$476.75		?
22	RH front knuckle bearing <i>NN</i>	1	\$573.20		?
23	RH front wheel hub <i>NN</i>	1			?

Note: If any of the quoted parts are recommended to be repaired, then an additional labour charge will be charged accordingly under supplementary.

Spare Parts

Vehicle No. : **SLN 5191 H**
Make & Model : **TOYOTA PRIUS**
Chassis No. : **JTDKB3FU103557805**

Submit By : **Carmen Lim**
Year Manufacture : **2017**
Engine No. :

Cost / List

S/No.	Part Description	Qty	Unit Price	Price	Disposition by Surveyor
24	RH front wheel hub lock nut <i>Sn</i>	1	\$28.02		<i>X</i>
25	RH front tie rod <i>Sn</i>	1	\$1,721.85		<i>2</i>
26	RH front tie rod end <i>Sn</i>	1	\$116.40		<i>X</i>
27	RH front rim <i>Re</i>	1	\$1,555.10		<i>✓</i>
28					
29					
30					
31					
32					
33					
34					
35					
36					
37					
38					
39					
40					
41					
42					
43					
44					
45					
46					

Note: If any of the quoted parts are recommended to be repaired, then an additional labour charge will be charged accordingly under supplementary.

ESTEEM PERFORMANCE PTE LTD

Blok 5033 Ang Mo Kio, Ind Park 2 #01-251/ 259, 569536.
Tel: +65-6484 1221 Fax: +65-6484 7829 Website: www.esteemperf.com.sg

Labour

Vehicle No. : SLN 5191 H Submit By : Carmen Lim
Make & Model : TOYOTA PRIUS Year of Manufacture : 2017

[illegible]

Note: The above estimate of repair is based on visual assessment of the external affected areas. Any additional damages observed during the course of repair will be quote accordingly as a supplementary.

LKK Auto Consultants Pte Ltd (Co. Reg No. 199607198R)

51 Ubi Ave 1 #01-25, Paya Ubi Industrial Park

Singapore 408933

Tel: 6256-3561 Fax: 6844-8805 Email: sur@lkkauto.com; assignments@lkkauto.com

VEHICLE DAMAGE INSPECTION REPORT

Our File No: CS/CT118001285/KTD3N2

Date: 30/05/2018

REFERENCE

Handling Insurer:	China Taiping Insurance (Singapore) Pte. Ltd.	Policy No:	DMPCSN1531181702
Claimant Vehicle No :	SLN5191H	Insured Vehicle No :	SKT3136L
Date of Loss:	18/01/2018	Nature of Claim:	TP
		Claim No:	SNM18D00355C02

DESCRIPTION & IDENTIFICATION OF VEHICLE

Reg No:	SLN5191H	Engine No:	2ZRS045566
Make & Model:	TOYOTA PRIUS, 1.8 HYBRID CVT (A)	Chassis No:	JTDKB3FU103557805
Reg. Date:	08/05/2017 (Man. Year: 2017)	Odometer:	65968 km
Colour:	Metallic Silver		
Engine Capacity:	1798 cc		
Market Value/New Car Price:	N/A		
Sum Insured (S\$):	Market Value/New Car Price		

CONDITION OF VEHICLE AT THE TIME OF SURVEY

General Condition:	Steering (Serviceable):	Yes	Footbrake (Serviceable):	Yes
Handbrake (Serviceable):	Yes	Engine Modification:	No	Pre-accident Condition:

CONDITION OF TYRES

Front Tyre Size:	195/65R15	Rear Tyre Size:	195/65R15
Front Left Side:	Yokohama 7 mm	Rear Left Side:	Yokohama 7 mm
Front Right Side:	Yokohama 7 mm	Rear Right Side:	Yokohama 7 mm

The above values represent the remaining tyre treads depth

COST OF CLAIMS	Repairer's	Adjuster's	Difference	Diff %
Parts	9,245.60	5,214.28	4,031.32	43.60
Miscellaneous Items	0.00	0.00	0.00	
Labour	2,940.00	1,410.00	1,530.00	52.04
Paintwork Labour	0.00	0.00	0.00	
Towing	0.00	0.00	0.00	
Gross Total (S\$)	12,185.60	6,624.28	5,561.32	45.64
+ GST 7.00/7.00% (S\$)	852.99	463.70	389.29	45.64
Nett Amount (S\$)	13,038.59	7,087.98	5,950.61	45.64

INSPECTION

Date of Assignment:	19/01/2018	
Date Inspected:	22/01/2018 Inspected At:	Esteem Performance Pte Ltd (HQ) Blk 5033 Ang Mo Kio Ind Park 2, #01-259 Singapore 569536
Estimated Period of Repair:	5.0 days	

Adjuster: KENNETH KONG

Manager: DENISE TAY KWEE CHENG

NOTE: This report represents our findings at the time and place of inspection stated herein. Such inspection has been carried out to the best of our knowledge and ability but any other liability under any other circumstances is hereby expressly excluded.

REPAIR DETAILS

Reference	
Part Source: MRM-SG	Version: 1.0 (Last Synchronised: 30 May 2018)
Parts: 144	TOYOTA PRIUS 1.8 HYBRID CVT (A) (Catalogue:Merimen Singapore 1.0)
Labour: Repairer's	(Price-denominated Standard List)
Print Code:	(Unsubmitted, no print-code for SLN5191H)
Validity:	These estimates are valid only if they contain the print code (above) on all estimate pages, running page numbers with the END OF ESTIMATES marker on the last estimate page
Further Info: Items/values not in reference catalogue are prefixed with an asterisk *.	

Recommended Parts

No.	Qty	Part No. Particulars	Condition	Repairer's	Amount
1	1	*HEADLAMP RH	Cracked	2,561.60 FL	*2,561.60 FL
2	1	*FRONT BUMPER	Bent	450.80 FL	*450.80 FL
3	1	*FRONT BUMPER CLIP	Necessary	40.00 FL	*40.00 FL
4	1	*FRONT BUMPER REINFORCEMENT-UPPER	Repair	711.50 FL	*- FL
5	1	*FRONT BUMPER SIDE RETAINER RH	Cracked	107.20 FL	*107.20 FL
6	1	*FRONT BUMPER BRACKET RH	Repair	145.20 FL	*- FL
7	1	*FRONT BUMPER SPONGE-UPPER	Serviceable	89.81 FL	*- FL
8	1	*FOG LAMP RH	Cracked	910.70 FL	*910.70 FL
9	1	*WASHER TANK	Dented	211.60 FL	*211.60 FL
10	1	*WASHER TANK PUMP	Serviceable	217.80 FL	*- FL
11	1	*ENGINE UNDER COVER RH	Serviceable	97.13 FL	*- FL
12	4	*ENGINE UNDER COVER CLIP	Not Necessary	10.00 FL	*- FL
13	1	*RH FRONT FENDER	Bent	868.70 FL	*868.70 FL
14	1	*RH FRONT FENDER UNDERSHIELD	Cracked	176.50 FL	*176.50 FL
15	10	*RH FRONT FENDER UNDERSHIELD CLIP	Necessary	25.00 FL	*25.00 FL
16	1	*RHF FENDER WORDING HYBRID	Necessary	45.17 FL	*45.17 FL
17	1	*RH FRONT LOWER ARM	Serviceable	492.65 FL	*- FL
18	1	*RH FRONT SHOCK ABSORBER	Serviceable	462.70 FL	*- FL
19	1	*RH FRONT SHOCK ABSORBER TOP MOUNTING	Serviceable	195.07 FL	*- FL
20	1	*RH FRONT SHOCK ABSORBER STOPPER	Serviceable	37.02 FL	*- FL
21	1	*RH FRONT KNUCKLE ARM	Serviceable	476.75 FL	*- FL
22	1	*RH FRONT KNUCKLE BEARING }	Not Necessary	573.20 FL	*- FL
23	1	*RH FRONT WHEEL HUB }	Not Necessary	0.00 FL	*- FL
24	1	*RH FRONT WHEEL HUB LOCK NUT	Serviceable	28.02 FL	*- FL
25	1	*RH FRONT TIE ROD	Serviceable	1,721.85 FL	*- FL
26	1	*RH FRONT TIE ROD END	Serviceable	116.40 FL	*- FL
27	1	*RH FRONT RIM	Dented	1,555.10 FL	*1,555.10 FL

F=Franchise part. L=ListItemDisc.

Sub Total (\$\$)	12,327.47	6,952.37
- List Item Discount on L Items 25.00/25.00% (\$\$)	3,081.87	1,738.09
Total Parts (\$\$)	9,245.60	5,214.28

Report was unsubmitted during this print-out.

Recommended Miscellaneous Items

There are no new miscellaneous items selected.

Recommended Labour

No	Particulars	Lab.Type	Repairer's	Amount
Labour Items				
1	TO RENEW DAMAGED PARTS & KNOCK OUT ACCIDENT REPAIR AREA.(FRONT BUMPER,RH FRONT FENDER,SUPPORT PANEL,RHF DOOR)	New	1,200.00	500.00
2	TO PUTTY,RESPRAY PAINT FOR AFFECTED ACCIDENT REPAIR AREA..(FRONT BUMPER,RH FRONT FENDER,SUPPORT PANEL,RHF DOOR)	New	1,200.00	800.00
3	TO CHECK WIRING & FOCUS HEADLAMP	New	50.00	20.00
4	TO REMOVE & REFIT UNDERCARRIAGE TO ASSIST WORK LOAD	New	250.00	-
5	TO DO WHEEL ALIGNMENT	New	120.00	60.00
6	TO TUFF COAT	New	120.00	30.00
Gross Labour Cost (S\$)			2,940.00	1,410.00

Report was unsubmitted during this print-out.

< END OF ESTIMATES >