

ASS. REC. BY:

REF:

CS/EQ118001281/Kqd302

Special Instructions:

Surveyor:

Kenneth

ASSIGNMENT (Office)

From (Person):

Elaine Cheong

of

EQI

Date/Time:

22/01/18 @ 9:46am

Estimated Cost:

Bill to:

☒ OI ☐ FP WS/TP RES / OD RES / EVA / INV / MV / CS

To Inspect Vehicle No:

GBD 1866S

Insured:

at Workshop m/s

T & B Motor Repairs

Tel:

6454 8007

of

160 Sin Ming Drive #08-03

Policy No:

Claim No:

DM18H000148-EC

Sum Insured:

Excess:

\$3,500.00

Make of Veh:

(Client's Record)

D.O.A. 12/01/2018

CA / ☒ REV / REP. / REV 24 HRS

H.O.D. Endorsement:

Date/Time:

10:01am @ 22/1/18

Person Contacted:

Judy

Vehicle ☒ IN ☐ OUT

Date/Time	Action/Instruction (✓) Estimate
	GBD 1866S - X
23/1/18 @ 11:40am	revert to Elaine Cheong by email.
23/1/18 @ 4:44pm	Elaine Cheong informed C/A on LS basis by email.
23/1/18 @ 4:59pm	Informed Judy C/A on LS basis & ex: \$3500 by email.
22/3	C/Ly \$19,300 Confirmed by email (Red \$21078.33, 67%)

ASS. REC. BY:

REF: 291

Kenneth

ASSIGNMENT

From:

Date:

Estimated Cost:

OD / TP / WS / TP RES / OD RES / EVA / INV / MV

To Inspect Vehicle No:

at Workshop m/s

of

Insured:

Policy No.

Claims No.

Sum Insured:

Excess:

(Client's Record)

Make of Veh:

(Policy Condition)

Remark: The veh had commenced its repair at the time of inspection.

Bal. or Market Value:

IDAC Accident Rpt:

Consistent? : Yes or No

GIA / PR Seen:

Consistent? : Yes or No

Est. Repairs:

10 days

Res.: Yes or No

Lum Sum:

20 %

3 Val.: Yes or No

CA / REV / REP. / 24 HRS

Date:

Person Contacted:

Vehicle: IN / OUT

Veh No:

Type: M.Car / M.Cycle / Bus / Van / Lorry / Taxi / Prime Mover /

Truck / Trailer or

Make:

Colour:

Sp. Reading:

Eng/No:

C/No:

Gen. Cond: Good / Fair / Poor / Burnt

Steering: In order / Jammed / Leaked / Burnt or

Brake: In order / Jammed / Leaked / Burnt or

Mod: NIL / S/Rim / STD A/Rim or

Tyre Size:

F:

R:

BS / DUN / EXNOVA / GY / FS / LIZA / MIC / OHTSU / PIR / SUMI / TOYO / YOKO or

Front

Rear

R/Bal.

R/Bal.

L/Bal.

L/Bal.

D.O.A.

D.O.A.

Survey held at

Des. of Damages: Front / Rear / O/S / N/S / U/C / Rooftop or

The U/C / Chassis frame / Body Structure affected due to collision.

Date / Time

Action / Instruction

23/1 File pass to Cathrine

Date/Time, File Pass to?

11/3/2003

Date/Time, File Return to?

2)

Report Format:

Lump Sum / I.B.A. (\$) 10300

☐

Prell. Report

☐

Final Report

Days Of Repair: 10

Resurvey No. of Trip:

Survey Fee:

Transportation:

Add Fee:

☐

Site Insp (\$)

☐

Interview (\$)

☐

Tech Invs (\$)

☐

Weekend (\$)

S + RS \$

Photos

Others

TOTAL

300



LKK Auto Consultants Pte Ltd

51 Ubi Ave 1 #01-25 Paya Ubi Industrial Park, Singapore 408933

TEL: 6256 3561 FAX: 6256 4315

Reg. No: 199607198R GST Reg. No. 19-9607198-R

Affiliated to Federation Internationale Des Experts En Automobile				
EQ INSURANCE COMPANY LTD			Ref : CS/EQ118001281/Kqd3	
5 MAXWELL ROAD #17-00 TOWER BLOCK MND COMPLEXSINGAPORE 069110			Date : 22-01-2018	
			Code : EQ1	
1. Policy Particulars : OWN DAMAGE				
Insured Veh.		Veh. Inspected		GBD 1866S
Policy No.		Coverage (\$)		0.00
Claim No.	DM18HO00148-EC	Excess (\$)		3,500.00
Assign From	ELAINE CHEONG	Assign Date		22/01/2018
2. Vehicle Particulars & Condition				
Make & Model		c.c 0		
Engine No.	HIDDEN	Year of Reg.		
Chassis No.		Colour		
Odometer	-	Steering		
Brakes		Modification		
General				
3. Conditions of Tyres				
	Size	Make	Balance	
R/H Front Tyre			mm	
L/H Front Tyre			mm	
R/H Rear Tyre			mm	
L/H Rear Tyre			mm	
4. Description of Damages				
5. General Information				
Accident Date		12/01/2018	Inspection Date 22/01/2018	
Survey held at		160 Sin Ming Drive #08-03		
Repairer		T & B MOTOR REPAIRS SERVICES PTE LTD		
5a. Remarks				

Nivitha (LKK Auto)

From: Elaine Cheong <elaine.cheong@eqinsurance.com.sg>
Sent: Monday, 22 January 2018 9:46 AM
To: 'assignments'
Subject: FW: OD Claim of Vehicle: GBD1866S (CLAIM REF: DM18HO00148-EC)
Attachments: Vehicle GBD1866S_Estimate.pdf; OI - GBD1866S.pdf

Dear All,

Please refer to the attached.

Kindly contact Ms Judy from M/s T & B Motor Repairs Services Pte Ltd to arrange for the survey.

We enclosed the following documents for your perusal:

- Our insured, GBD1866S - GIA report
- Repair estimate

Policy excess: \$500.00

Kindly acknowledge receipt. Thank you.

Regards,

Elaine Cheong
Senior Executive | Claims



EQ Insurance Company Limited

5 Maxwell Road #17-00 Tower Block MND Complex Singapore 069110
did 65 6500 6772 | tel 65 6223 9433 ext 772 | fax 65 62234190
www.eqinsurance.com.sg



Privileged/Confidential information may be contained in this message. If you are not the intended recipient, please notify the sender immediately and delete all copies of

From: t n b motor [mailto:tbmotor@hotmail.sg]
Sent: Saturday, January 20, 2018 12:13 PM
To: Elaine Cheong
Subject: Re: OD Claim of Vehicle: GBD1866S

Dear Elaine,

Kindly refer to attached for the estimate and Pls help to arrange for survey, Thanks

Best Regards,
Judy Ong

T & B Motor Repairs Services Pte Ltd

160 Sin Ming Drive #08-03
Sin Ming AutoCity
Singapore 575722
Tel:6454 8007 / 6458 0296
Fax:6554 2640

From: t n b motor <tbmotor@hotmail.sg>
Sent: Friday, January 19, 2018 1:43 PM
To: weiyin.tan@eqinsurance.com.sg; janet.tan@eqinsurance.com.sg; Elaine.cheong@eqinsurance.com.sg
Subject: OD Claim of Vehicle: GBD1866S

Dear all / Motor Claim Dept,

Kindly help to arrange for PRI, attached herewith the GIA report.
Pls advise, Thanks

Best Regards,
Judy Ong

T & B Motor Repairs Services Pte Ltd
160 Sin Ming Drive #08-03
Sin Ming AutoCity
Singapore 575722
Tel:6454 8007 / 6458 0296
Fax:6554 2640



EQ Insurance Company Limited

5 Maxwell Road #17-00 Tower Block MND Complex Singapore 069110

did 65 6500 6772 | tel 65 6223 9433 ext 772 | fax 65 62234190

www.eqinsurance.com.sg



A Member of Citystate

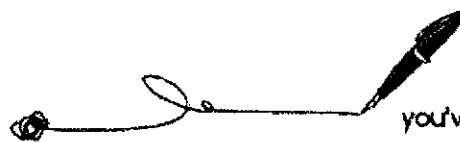

you've got a friend

Privileged/Confidential information may be contained in this message. If you are not the intended recipient, please notify the sender immediately and delete all copies of

From: t n b motor [<mailto:tbmotor@hotmail.sg>]

Sent: Saturday, January 20, 2018 12:13 PM

To: Elaine Cheong

Subject: Re: OD Claim of Vehicle: GBD1866S

Dear Elaine,

Kindly refer to attached for the estimate and Pls help to arrange for survey, Thanks

Best Regards,

Judy Ong

T & B Motor Repairs Services Pte Ltd

160 Sin Ming Drive #08-03

Sin Ming AutoCity

Singapore 575722

Tel:6454 8007 / 6458 0296

Fax:6554 2640

From: t n b motor <tbmotor@hotmail.sg>

Sent: Friday, January 19, 2018 1:43 PM

To: weiyin.tan@eqinsurance.com.sg; janet.tan@eqinsurance.com.sg; Elaine.cheong@eqinsurance.com.sg

Subject: OD Claim of Vehicle: GBD1866S

Dear all / Motor Claim Dept,

Kindly help to arrange for PRI, attached herewith the GIA report.

Pls advise, Thanks

Best Regards,

Judy Ong

T & B Motor Repairs Services Pte Ltd

160 Sin Ming Drive #08-03

Sin Ming AutoCity

Singapore 575722

Tel:6454 8007 / 6458 0296

Fax:6554 2640

Nivitha (LKK Auto)

From: Elaine Cheong <elaine.cheong@eqinsurance.com.sg>
Sent: Monday, 22 January 2018 9:53 AM
To: 'assignments'
Subject: RE: OD Claim of Vehicle: GBD1866S (CLAIM REF: DM18HO00148-EC) - AMENDED

Dear All,

Policy excess should be \$500.00 + \$3,000.00 (Young & Inexperienced excess) = \$3,500.00.

Thank you.

Regards,

Elaine Cheong
Senior Executive | Claims



EQ Insurance Company Limited

5 Maxwell Road #17-00 Tower Block MND Complex Singapore 069110
did 65 6500 6772 | tel 65 6223 9433 ext 772 | fax 65 62234190
www.eqinsurance.com.sg

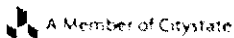

Privileged/Confidential information may be contained in this message. If you are not the intended recipient, please notify the sender immediately and delete all copies of

From: Elaine Cheong
Sent: Monday, January 22, 2018 9:46 AM
To: 'assignments'
Subject: FW: OD Claim of Vehicle: GBD1866S (CLAIM REF: DM18HO00148-EC)

Dear All,

Please refer to the attached.

Kindly contact Ms Judy from M/s T & B Motor Repairs Services Pte Ltd to arrange for the survey.

We enclosed the following documents for your perusal:

- Our insured, GBD1866S - GIA report
- Repair estimate

Policy excess: \$500.00

Kindly acknowledge receipt. Thank you.

Regards,

Elaine Cheong
Senior Executive | Claims

Denise Tay (LKKAUTO)

From: Denise Tay (LKKAUTO)
Sent: Thursday, 25 January 2018 5:15 PM
To: 'tbmotor@hotmail.sg'
Cc: SUR
Subject: RE: GBD 1866S OD EQI

Dear Judy,

Please noted the excess is policy excess \$500 + \$3000 (Young & inexperienced excess) = \$3500/-

Best Regards,

Denise Tay | Case Handler

LKK Auto Consultants Pte Ltd

Phone: 6256-3561 | email: denisetay@lkkauto.com | fax: 6256-4315

Blk 51, Paya Ubi Industrial Park, Ubi Avenue 1, #02-25 | S(408933)

From: Denise Tay (LKKAUTO)
Sent: Thursday, 25 January 2018 5:04 PM
To: tbmotor@hotmail.sg
Cc: SUR <sur@lkkauto.com>
Subject: RE: GBD 1866S OD EQI

Dear Judy,

Please note it's on lump sum basis.

Best Regards,

Denise Tay | Case Handler

LKK Auto Consultants Pte Ltd

Phone: 6256-3561 | email: denisetay@lkkauto.com | fax: 6256-4315

Blk 51, Paya Ubi Industrial Park, Ubi Avenue 1, #02-25 | S(408933)

From: Denise Tay (LKKAUTO)
Sent: Thursday, 25 January 2018 4:59 PM
To: tbmotor@hotmail.sg
Cc: SUR <sur@lkkauto.com>
Subject: GBD 1866S OD EQI

Dear Judy,

As instructed by our client, please proceed to repair the insured vehicle **GBD 1866S (Excess \$3,500/-)**.

If there are any check items or supplementary items please inform our office's Assignment Team at Tel: 6741 8434 to arrange our surveyor for inspection.

Denise Tay (LKKAuto)

From: Denise Tay (LKKAuto)
Sent: Thursday, 25 January 2018 5:04 PM
To: tbmotor@hotmail.sg
Cc: SUR
Subject: RE: GBD 1866S OD EQI

Dear Judy,

Please note it's on lump sum basis.

Best Regards,

Denise Tay | Case Handler

LKK Auto Consultants Pte Ltd

Phone: 6256-3561 | email: denisetay@lkkauto.com | fax: 6256-4315

Blk 51, Paya Ubi Industrial Park, Ubi Avenue 1, #02-25 | S(408933)

From: Denise Tay (LKKAuto)
Sent: Thursday, 25 January 2018 4:59 PM
To: tbmotor@hotmail.sg
Cc: SUR <sur@lkkauto.com>
Subject: GBD 1866S OD EQI

Dear Judy,

As instructed by our client, please proceed to repair the insured vehicle **GBD 1866S (Excess \$3,500/-)**.

If there are any check items or supplementary items please inform our office's Assignment Team at Tel: 6741 8434 to arrange our surveyor for inspection.

All supplementary items and unconfirm items are subjected to further approval from insurance company before completion of the repair.

*Our client reserve their right not to pay if there is no valid approval obtained before repair.

Best Regards,

Denise Tay | Case Handler

LKK Auto Consultants Pte Ltd

Phone: 6256-3561 | email: denisetay@lkkauto.com | fax: 6256-4315

Blk 51, Paya Ubi Industrial Park, Ubi Avenue 1, #02-25 | S(408933)

Denise Tay (LKKAuto)

From: Denise Tay (LKKAuto)
Sent: Thursday, 25 January 2018 4:59 PM
To: tbmotor@hotmail.sg
Cc: SUR
Subject: GBD 1866S OD EQI

Dear Judy,

As instructed by our client, please proceed to repair the insured vehicle **GBD 1866S (Excess \$3,500/-)**.

If there are any check items or supplementary items please inform our office's Assignment Team at Tel: 6741 8434 to arrange our surveyor for inspection.

All supplementary items and unconfirm items are subjected to further approval from insurance company before completion of the repair.

*Our client reserve their right not to pay if there is no valid approval obtained before repair.

Best Regards,

Denise Tay | Case Handler

LKK Auto Consultants Pte Ltd

Phone: 6256-3561 | email: denisetay@lkkauto.com | fax: 6256-4315

Blk 51, Paya Ubi Industrial Park, Ubi Avenue 1, #02-25 | S(408933)

Denise Tay (LKKAuto)

From: Elaine Cheong <elaine.cheong@eqinsurance.com.sg>
Sent: Thursday, 25 January 2018 4:44 PM
To: Shiau Chan (LKKAuto); assignments
Cc: SUR
Subject: RE: OD Claim of Vehicle: GBD1866S (CLAIM REF: DM18HO00148-EC)
Attachments: RE: OD Claim of Vehicle: GBD1866S (CLAIM REF: DM18HO00148-EC)

Dear Shiau Chan,

We refer to your preliminary advice of 23.01.18.

Please proceed to authorise repair at lump sum of \$14,900.00 as proposed.

Thank you.

Regards,

Elaine Cheong
Senior Executive | Claims



EQ Insurance Company Limited

5 Maxwell Road #17-00 Tower Block MND Complex Singapore 069110
did 65 6500 6772 | tel 65 6223 9433 ext 772 | fax 65 62234190
www.eqinsurance.com.sg



Privileged/Confidential information may be contained in this message. If you are not the intended recipient, please notify the sender immediately and delete all copies of this message.

From: Shiau Chan (LKKAuto) [mailto:siewsc@lkkauto.com]
Sent: Wednesday, January 24, 2018 3:08 PM
To: Elaine Cheong; assignments
Cc: SUR
Subject: RE: OD Claim of Vehicle: GBD1866S (CLAIM REF: DM18HO00148-EC)

Dear Elaine,

As per your requested.
Please find the attached of estimate marking.

Best Regards,

Shiau Chan (Ms) | Case Handler
LKK Auto Consultants Pte Ltd

Phone: 6256-3561 | email: siewsc@lkkauto.com | fax: 6256-4315
Blk 51, Paya Ubi Industrial Park, Ubi Avenue 1, #02-25 | S(408933)

From: Shiau Chan (LKKAuto)
Sent: Tuesday, 23 January 2018 11:40 AM

Shiau Chan (LKKAUTO)

From: Shiau Chan (LKKAUTO)
Sent: Tuesday, 23 January 2018 11:40 AM
To: 'Elaine Cheong'; assignments
Cc: SUR
Subject: RE: OD Claim of Vehicle: GBD1866S (CLAIM REF: DM18HO00148-EC)
Attachments: CSEQI18001281Kqd3.pdf

Dear Elaine,

Enclosed herewith preliminary advice of GBD 1866S.
We have not authorise repair.

Kindly advise on authorisation.

Best Regards,

Shiau Chan (Ms) | Case Handler

LKK Auto Consultants Pte Ltd

Phone: 6256-3561 | email: siewsc@lkkauto.com | fax: 6256-4315

Blk 51, Paya Ubi Industrial Park, Ubi Avenue 1, #02-25 | S(408933)

From: Admin-D (LKKAUTO)
Sent: Monday, 22 January 2018 10:20 AM
To: 'Elaine Cheong' <elaine.cheong@eqinsurance.com.sg>; assignments <assignments@lkkauto.com>
Cc: SUR <sur@lkkauto.com>
Subject: RE: OD Claim of Vehicle: GBD1866S (CLAIM REF: DM18HO00148-EC)

Dear Sir/Mdm,

Thank you for the assignment.

BEST REGARDS,

G.Nivitha | Admin

LKK Auto Consultants Pte Ltd

Phone: 6841-1972 | email: assignments@lkkauto.com | fax: 6256-4315

Blk 51, Paya Ubi Industrial Park, Ubi Avenue 1, #02-25 | S(408933)

From: Elaine Cheong [<mailto:elaine.cheong@eqinsurance.com.sg>]
Sent: Monday, 22 January 2018 9:46 AM
To: 'assignments' <assignments@lkkauto.com>
Subject: FW: OD Claim of Vehicle: GBD1866S (CLAIM REF: DM18HO00148-EC)

Dear All,

Please refer to the attached.

Kindly contact Ms Judy from M/s T & B Motor Repairs Services Pte Ltd to arrange for the survey.

We enclosed the following documents for your perusal:

- Our insured, GBD1866S - GIA report



Auto
Consultants
Pte Ltd

51 UBI AVE 1, #01-25 PAYA UBI INDUSTRIAL PARK, SINGAPORE 408933 TEL : (065) 62563561 FAX : (065) 62564315

Your Ref: DM18HO00148-EC

Date: 23rd January 2018

Our Ref: CS/EQ118001281/Kqd3

The Motor Claims Department
EQ Insurance

Attn: Elaine

Dear Sirs/Mdm

PRELIMINARY ADVICE OF VEHICLE NO. GBD 1866S

We thank you for the instruction on 22/01/2018.

Please be informed that we had conducted the inspection of the abovementioned vehicle on 22/01/2018 at the premises of M/s T & B MOTOR and have the following to report:-

Workshop Estimate Amount	: S\$ <u>30,706.20</u>
Revised Estimate Amount	: S\$ <u>7,265.93</u>
"Check" Items Amount	: S\$ <u>11,380.19</u>
Lump Sum Repair Estimate Amount	: S\$ <u>14,900.00</u>
Market Value	: S\$ <u>45,000.00</u>
LTA Reimbursement Value	: S\$ <u>9,782.00</u>
Nett Value	: S\$ <u>35,218.00</u>

Description of Damage:

The vehicle sustained damages at the front portion.

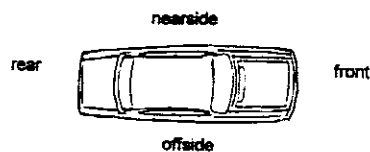

Comments/ Present Status:

Damages consistent.

Repair cost economical.

We have NOT authorize repair.

Yours faithfully

KENNETH KONG
Licensed Appraiser

Enquire PARF/COE Rebate for Registered Vehicle

Vehicle Owner Particulars

Owner ID Type: Company

Owner ID: 0126W

Vehicle Details

Vehicle No.: GBD1866S

Vehicle to be Exported: No

Intended De-registration Date: 23 Jan 2018

Vehicle Make: NISSAN

Vehicle Model: CABSTAR 3.0 5M/T ABS 2DR 2WD EURO 5

Primary Colour: Silver

Manufacturing Year: 2014

Engine No.: ZD30339804K

Chassis No.: JN1SC2F24Z0855975

Maximum Power Output: -

Open Market Value: \$25,081.00

Original Registration Date: 22 Jul 2014

First Registration Date: 22 Jul 2014

Transfer Count: 0

Actual ARF Paid: \$1,255.00

Intended PARF Rebate Details

PARF Eligibility: No

PARF Eligibility Expiry Date: -

PARF Rebate Amount: \$0.00

Intended COE Rebate Details

COE Expiry Date: 21 Jul 2024

COE Category: C - Goods Vehicle & Bus

COE Period(Years): 10

PQP Paid: \$15,068.00

COE Rebate Amount: \$9,782.00

Total Rebate Amount: \$9,782.00

The information contained herein is correct as at 23 Jan 2018

OK

SINGAPORE ACCIDENT STATEMENT

IMPORTANT NOTICE

1. Please report correctly the details of the accident to speed up the claims process.
2. This Form must be completed by the Policyholder and/or the Authorised Driver.
3. Information provided must be as truthful and accurate as possible. Any wilful misrepresentation or withholding of material facts may allow insurance companies to repudiate policy ability.
4. The issue and acceptance of this Form by insurance companies is not an admission of policy liability on the part of the insurance companies.
5. Any false reporting may be referred to the Police for investigation.
6. This report will be forwarded by the insurers of the GIA Records Management Centre established by the General Insurance Association of Singapore (GIA) for archiving and that copies of this report will, for a fee, be made available upon application by interested parties.
7. By the lodgement of this report to the insurers, you hereby consent to the archiving of this report at the centre and to copies of the report being made available aforesaid.

ACCIDENT STATEMENT	
Date Of Report	15/01/2018 18:11
Date Of Accident	12/01/2018 22:00
Exact Location Of Accident	SOON LEE ROAD
Country/State of Loss	SINGAPORE
DETAILS OF OWN VEHICLE	
Vehicle Registration Number	GBD1866S
Insured/Policyholder	
Name Of Registered Owner	GTM ALUMINIUM PTE LTD
Co Reg No	- 198400126W
Email Address	NOEMAIL
Mobile Phone No	
Alternative Phone No	OFFICE-62611311
Vehicle Particulars	
Manufacturer	NISSAN
Model	CABSTAR
Exact Purpose for which vehicle was being used at time of accident	COMPANY USE
Are you claiming under your own insurance policy for repair to your vehicle?	YES
If No, Please state action to be taken	
Vehicle Category	COMMERCIAL VEHICLE
Insurance Company	
Name of Insurance Company	EQ INSURANCE COMPANY LTD
Type Of Coverage	COMPREHENSIVE
Fleet Policy	NO
Policy Number	DMCPHQ17-003638
Cover Note Number	
Driver	
Name of Driver	DAVAMANI MANIKANDAN
NRIC No	G6541945P
Date Of Birth	15/10/1988
Occupation	OUTDOOR
Date Of Driving Pass	02/08/2017
Driving Experience	0 YEAR AND 5 MONTH
Gender	MALE
Mobile Number	(LOCAL) +65-86525926
Fax Number	
Contact Number	
EEmail Address	NOEMAIL

Address --
 Postcode
 Was driver an employee of the Insured's Company YES
 If No, Relationship of the Driver with the Insured
 Vehicle Registration Number of Driver's Own Vehicle -
 -
 -
 Insurance Company of Driver's Own Vehicle -
 -
 -

General Information of the Accident

Type Of Accident COLLISION - HEAD TO REAR
 Weather Conditions RAINING
 Road Surface WET

Other Information

Was any foreign vehicle involved in this accident? NO
 Number of vehicles involved in the accident
 Was any body injured in the Accident? NO
 Was any injured conveyed to hospital by ambulance?
 Was any other material or property damaged? YES
 I have been approached by unknown person(s) soliciting/offering accident claims assistance. NO
 Number of Passengers (Including Driver) 7
 Passenger 1 NAME: : ALI HOSSAIN
 GENDER: : MALE
 Passenger 2 NAME: : MANINAN ABDUL
 GENDER: : MALE
 Passenger 3 NAME: : KHAN HABES
 GENDER: : MALE
 Passenger 4 NAME: : MAJHI SOMON
 GENDER: : MALE
 Passenger 5 NAME: : SUJAN SHEIKH
 GENDER: : MALE
 Passenger 6 NAME: : ISLAM ASHRAFUL
 GENDER: : MALE

Details of Police Action

Was the accident reported to the police? NO
 If Yes, Please state which Police Station
 Was notice of intended Prosecution given? NO
 If Yes, against whom?

Circumstances of Accident

REFER TO SKETCH PLAN.

Attachment(s)

Are accident photos available for attachment? YES
 Was there any video captured by Car Camera? NO
 Was there any audio recorded? NO

DETAILS OF OTHER VEHICLE PROPERTY 1

Vehicle Registration Number	YP5359C
Vehicle Make/Model/Colour	
Details Of Properties	
Vehicle Category	COMMERCIAL VEHICLE
Name of Driver	
NRIC/Passport Number	
Contact Number	
Address	
Postcode	
Insurance Company Name	
Nature Of Damage	
No. Of Passenger (Including Driver)	

Sketch Plan Pg. 1

12-11-13, 11-12-17 & 8 Motor Records Serv. (see P

1-15 2224 2840

1113

SKETCH PLAN

IMPORTANT NOTICE

1. Please report correctly the details of the accident to speed up the claims process.
2. This Form must be completed by the Policyholder and/or the Authorised Driver.
3. Information provided must be as truthful and accurate as possible. Any willful misrepresentation or withholding of material facts may allow insurance companies to repudiate policy liability.
4. The issue and acceptance of this Form by insurance companies is not an admission of policy liability on the part of the insurance companies.
5. Any false reporting may be referred to the Police for investigation.
6. The report will be forwarded by the insurers of the GIA Records Management Centre established by the General Insurance Association of Singapore (GIA) for archiving and that copies of this report will for a fee be made available upon application by interested parties.
7. By the lodgment of this report to the insurers, you hereby consent to the archiving of this report at the centre and to copies of the report being made available aforesaid.
8. **Consent under the Personal Data Protection Act (PDPA)**

I understand, acknowledge, agree and consent that:

- (a) My Insurer, my workshop and the General Insurance Association of Singapore ("GIA") may/are permitted to collect, use, disclose and/or process my personal data/personal information set out in this (form) and any other personal information provided by me or possessed by my Insurer (collectively the "Personal Information") and disclose and transfer such Personal Information to all insurer(s) who have insured vehicle(s) involved in this accident (all insurer(s) who have insured vehicle(s) involved in this accident shall be collectively referred to as the "Insurers"), the insurers' lawyers/law firms, the Monetary Authority of Singapore and any relevant government agency/authority (such as the police), for the purpose(s) of:
 - (i) processing, handling and/or dealing with my claims including the settlement of the claims and any necessary investigations relating to the claims;
 - (ii) investigating the accident and/or my claims;
 - (iii) carrying out and/or dealing with my instructions or responding to any enquiries by me;
 - (iv) administering my claims (including the mailing of correspondence, statements, invoices, reports or notices to me, which could involve disclosure of certain personal data about me to bring about delivery of the same as well as on the external cover of envelopes/mail packages); and/or
 - (v) complying with applicable law in administering, processing, handling and/or dealing with my claims (collectively the "Purposes")
- (b) all insurer(s) who have insured vehicle(s) involved in this accident and the insurers' lawyers/law firms, may/are permitted to collect, use, disclose and/or process my Personal Information for one or more of the above Purposes; and
- (c) my Personal Information may/can be disclosed by any of the insurers and/or GIA to their third party service providers or agents (including their lawyers/law firms), which may be sited outside of Singapore, for one or more of the above Purposes;
- (d) my Personal Information will also be collected and used to compile claims history for the purpose of fraud detection, investigation and management in present and all future claims.
- (e) the information so collected under (d) above may be shared / disclosed:
 - (i) to all insurers and/or any other third parties that assist in evaluating, investigating, controlling or managing fraud, regulators, law enforcement and government agencies as reasonably required for the purposes stated; or
 - (ii) for complying with requirements under any regulations, laws or court orders.

Policyholder's Signature
Date & Time:

15 JAN 2018

Driver's Signature
(If driver is not the policyholder)
Date & Time

15 JAN 2018

Reporting Centre Personnel's Signature
Name:
NRIC/FIN No

Jenny Lim
S6927273H

Sketch Plan Pg. 2

13-01-18/11176 J.T. & B Motor Repairs Services P

1-65 6554 26-1

2 0

SKETCH PLAN

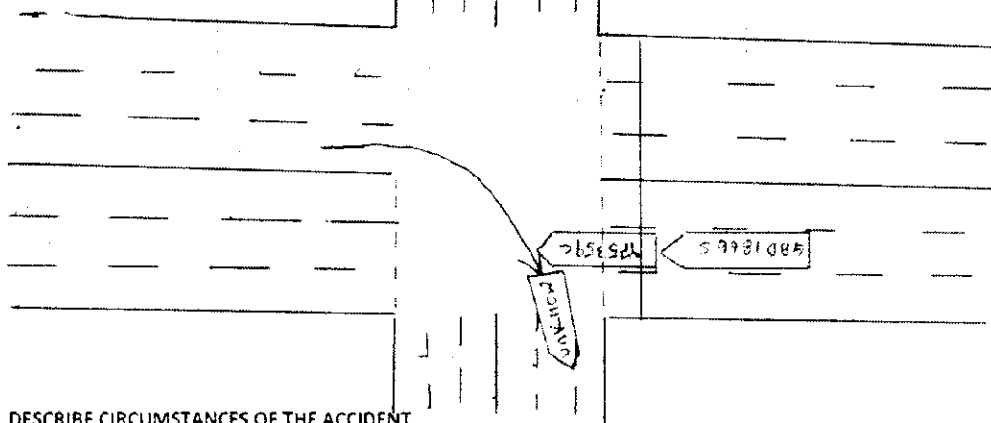

DESCRIBE CIRCUMSTANCES OF THE ACCIDENT

on 12.01.2018 AT About 10.00PM Hour I was
Driving Along soon Lee Road to Kwan Jee line
While I was approaching the traffic there is a
lorry in front of me also moving x-junction
out of the suddenly the jam break I could not
re-act on time ^{due to} raining the road was wet I
hit on YB5359C I come out of the lorry the front
lorry inform YB5359C me the mention there was
a lorry opposite suddenly make a right turn he
then quickly stop avoid hit to opposite lorry

DECLARATION

I/We declare the foregoing particulars are true in every respect.

Policyholder's Signature

Date & Time: 15 JAN 2018

Driver's Signature

(If driver is not the policyholder)

Date & Time:

15 JAN 2018

Reporting Centre Personnel's Signature

Name:

NRIC/FIN No.:

Jenny Lim
S6927273H

T & B MOTOR REPAIRS SERVICES PTE LTD

Page 1 / 3

160 SIN MING DRIVE #08-03 SIN MING AUTOCITY SINGAPORE 575722

Tel No. : 6458 0296 / 6454 8007 Fax No. : 6554 2640

E-Mail : tbmotor@hotmail.sg

Buss. Reg. No. : 199001597D

WITHOUT PREJUDICE

GTM ALUMINIUM PTE LTD

60 KIAN TECK ROAD

628793

Attention : Motor Claim Department

Not Authorized

61 Sy 8 ?

Resurvey After Repair

Ex 835001

Estimate : ES003285

Date : 15/01/2018

Vehicle Num. : GBD1866S

Make/Model : NISSAN CABSTAR

Chassis/Eng# :

Accident Date : 12/01/2018

Claim No. :

Reference :

Policy No. : DMCPHQ17-003638

FM
18

Fax: 62564315

S/N	Quantity	Particular	Unit Price	Amount S\$
-----	----------	------------	------------	------------

LIST ITEMS :

- | | | |
|-----|---|---|
| 1. | 1 | FRONT WINDSCREEN GLASS |
| 2. | 1 | FRONT WINDSCREEN GLASS TOP MOULDING |
| 3. | 1 | FRONT WINDSCREEN GLASS SIDE MOULDING R/H |
| 4. | 1 | FRONT WINDSCREEN GLASS SIDE MOULDING L/H |
| 5. | 1 | FRONT WINDSCREEN GLASS PILLAR R/H |
| 6. | 1 | FRONT WINDSCREEN PILLAR TOP INNER GARNISH R/H |
| 7. | 1 | FRONT WIPER PANEL |
| 8. | 1 | FRONT WIPER PANEL TOP RUBBER |
| 9. | 1 | FRONT PANEL |
| 10. | | FRONT GRILLE |
| 11. | | FRONT GRILLE LOGO |
| 12. | | FRONT SIDE MIRROR RH |
| 13. | | FRONT SIDE MIRROR BRACKET RH |
| 14. | | FRONT SIDE MIRROR BRACKET COVER R/H |
| 15. | | FRONT SIDE GARNISH RH |
| 16. | | FRONT W/SCREEN PILLAR LH |
| 17. | 1 | FRONT W/SCREEN GLASS PILLAR INNER GARNISH LH |
| 18. | 1 | FRONT SIDE MIRROR LH |
| 19. | 1 | FRONT SIDE MIRROR BRACKET LH |
| 20. | 1 | FRONT SIDE MIRROR BRACKET COVER L/H |
| 21. | 1 | FRONT SIDE GARNISH LH |
| 22. | 1 | FRONT HEAD LAMP R/H |
| 23. | 1 | FRONT HEAD LAMP LOWER GARNISH R/H |
| 24. | 1 | FRONT HEAD LAMP L/H |
| 25. | 1 | FRONT HEAD LAMP LOWER GARNISH L/H |

CMA	1,090.10	✓
RM	102.85	✓
RM	102.85	✓
RM	102.85	✓
By	1,811.04	✓
Sum R	155.87	X
RM	544.06	X
RM	48.95	✓
RM	1,553.97	✓
RM	636.46	✓
RM	39.05	✓
CMA	188.98	✓
RM	211.09	✓
RM	33.00	✓
CMA	122.43	✓
R	1,811.04	X
Sum	150.00	X
CMA	188.98	✓
RM	211.09	✓
Sum	33.00	X
RM	122.43	✓
Sum	520.74	✓
RM	82.50	X
Sum	520.74	✓
Sum	82.50	X

List Total S\$:

30.00% Discount S\$:

10,466.57

3,139.97

7,326.60

LKK Auto Consultants hence notify the Repairer of the following:

- To resurvey before/after spray painting
- To display damaged part(s) during resurvey
- Parts prices are subject to confirmation
- Third party survey is on a "Without Prejudice" basis
- No illegal modification(s) is allowed
- Supplementary item(s) must be resurveyed and is subject to final approval from Insurance Company

Acknowledged by Repairer

Signature:

Date:

CONTINUE / ...

T & B MOTOR REPAIRS SERVICES PTE LTD

Page 2 / 3

160 SIN MING DRIVE #08-03 SIN MING AUTOCITY SINGAPORE 575722

Tel No. : 6458 0296 / 6454 8007 Fax No. : 6554 2640

E-Mail : tbmotor@hotmail.sg

Buss. Reg. No. : 199001597D

WITHOUT PREJUDICE

GTM ALUMINIUM PTE LTD

60 KIAN TECK ROAD

628793

Attention : Motor Claim Department

Estimate : ES003285

Date : 15/01/2018

Vehicle Num. : GBD1866S

Make/Model : NISSAN CABSTAR

Chassis/Eng# :

Accident Date : 12/01/2018

Claim No. :

Reference :

Policy No. : DMCPHQ17-003638

S/N	Quantity	Particular	Unit Price	Amount S\$
-----	----------	------------	------------	------------

NETT ITEMS :				
1.	1	CABSTAR EMBLEM		
2.	1	FRONT DOOR RH		
3.	1	FRONT DOOR TOP HINGE RH		
4.	1	FRONT DOOR LOWER HINGE RH		
5.	1	FRONT DOOR CLOSET RH		
6.	1	FRONT DOOR WEATHERSTRIP RH		
7.	1	FRONT DOOR GLASS OUTER MOULDING RH		
8.	1	FRONT DOOR INNER LOCK RH		
9.	1	FRONT DOOR INNER LOWER RUBBER R/H		
10.	1	FRONT DOOR LH		
11.	1	FRONT DOOR TOP HINGE LH		
12.	1	FRONT DOOR LOWER HINGE LH		
13.	1	FRONT DOOR CLOSET LH		
14.	1	FRONT DOOR WEATHERSTRIP LH		
15.	1	FRONT DOOR GLASS OUTER MOULDING LH		
16.	1	FRONT DOOR INNER LOCK LH		
17.	1	FRONT DOOR INNER LOWER RUBBER L/H		
18.	1	FRONT DASHBOARD		
19.	1	FRONT GROVE		
20.	1	FRONT GROVE COVER		
21.	1	FRONT DASHBOARD INSTRUMENT PANEL		
22.	4	FRONT GRILLE CLIPS		
23.	1	FRONT DASHBOARD LOWER GARNISAH R/H		
24.	1	STEERING SHAFT HOUSING ASSY		
25.	1	STEERING COUPLING		
26.	1	BRAKE BOOSTER BRACKET		
27.	1	BRAKE BOOSTER AIR PIPE		
28.	1	BRAKE BOOSTER PUMP		
Nett Total S\$:				12,033.66
10.00% Discount S\$:				1,203.37
				10,830.29

CONTINUE / ...

T & B MOTOR REPAIRS SERVICES PTE LTD

Page 3 / 3

160 SIN MING DRIVE #08-03 SIN MING AUTOCITY SINGAPORE 575722

Tel No. : 6458 0296 / 6454 8007 Fax No. : 6554 2640

E-Mail : tbmotor@hotmail.sg

Buss. Reg. No. : 199001597D

WITHOUT PREJUDICE

GTM ALUMINIUM PTE LTD

60 KIAN TECK ROAD

628793

Attention : Motor Claim Department

Estimate : ES003285

Date : 15/01/2018

Vehicle Num. : GBD1866S

Make/Model : NISSAN CABSTAR

Chassis/Eng# :

Accident Date : 12/01/2018

Claim No. :

Reference :

Policy No. : DMCPHQ17-003638

S/N	Quantity	Particular	Unit Price	Amount S\$
-----	----------	------------	------------	------------

SPECIAL NETT ITEMS :				
1.	1	FRONT WINDSCREEN SPRAY NOSSEL R/H	26.07	X
2.	1	FRONT WINDSCREEN SPRAY NOSSEL L/H	26.07	✓
3.	1	FRONT WIPER ARM RH	113.41	X
4.	1	FRONT WIPER BLADE ARM R/H	31.57	X
5.	1	FRONT WIPER ARM LH	113.41	X
6.	1	FRONT WIPER BLADE LH	31.57	X
7.	1	AIRCON BLOWER ASSY	559.24	✓
8.	1	AIRCON COOLING COIL ASSY	1,010.68	X
9.	1	AIRCON HEATER BLOWER ASSY	1,441.66	✓
10.	1	BRAKE BOOSTER	1,474.11	X
11.	4	BRAKE BOOSTER PIPE	421.52	X
Special Nett Total S\$:			105.38	5,249.31

LABOUR :				
1	1	1. TOWING	60.00	60.00 ✓
1	1	2. REMOVE & REFIX FRONT WINDSCREEN AND SUPPLY	200.00	200.00 1201
1	1	3. REMOVE & REFIX FRONT R/H & L/H DOOR WINDSCREEN	300.00	300.00 X
1	1	4. REMOVE & REFIT FRONT DASHBOARD & REPLACE	480.00	480.00 2801
1	1	5. REMOVE & REFIT BRAKE BOOSTER, MASTER PUMP & BRAKE PIPE & STEERING SHAFT COUPLING AND CHECK BRAKE SYSTEM	800.00	800.00 1501
1	1	6. REMOVE & REFIX AIRCON SYSTEM AND TOP-UP GAS	320.00	320.00 1001
1	1	7. CHECK & REPAIR WIRING	160.00	160.00 201
1	1	8. SPRAY PAINT ON FRONT CABIN	2,000.00	2,000.00 12001
1	1	9. REMOVE & REFIX UPHOLSTERY	480.00	480.00 7201
1	1	10. LABOUR CHARGE FOR REPAIRING, ADJUSTING, KNOCKING, WELDING THE DAMAGED PARTS, STRAIGHTEN THE ABOVE	2,500.00	2,500.00 14001
Labour Total S\$:				7,300.00

SingDollars : Thirty Thousand Seven Hundred Six & Cents Twenty Only

E. & O.E.

Total S\$: 30,706.20

=====

for T & B MOTOR REPAIRS SERVICES PTE LTD

31378.33

T & B MOTOR REPAIRS SERVICES PTE LTD

160 SIN MING DRIVE #08-03 SIN MING AUTOCITY SINGAPORE 575722

Tel No. : 6458 0296 / 6454 8007 Fax No. : 6554 2640

E-Mail : tbmotor@hotmail.sg

Buss. Reg. No. : 199001597D

WITHOUT PREJUDICE

GTM ALUMINIUM PTE LTD

60 KIAN TECK ROAD

628793

Attention : Motor Claim Department

Supplementary Estimate : ES003316

Date : 15/01/2018

Vehicle Num. : GBD1866S

Make/Model : NISSAN CABSTAR

Chassis/Eng# :

Accident Date : 12/01/2018

Claim No. :

Reference :

Policy No. : DMCPHQ17-003638

S/N	Quantity	Particular	Unit Price	Amount S\$
-----	----------	------------	------------	------------

1.	1	LIST ITEMS :		
2.	1	FRONT SIDE PANEL RH		
3.	1	FRONT SIDE PANEL LH		
		IU BRACKET		

List Total S\$:

30.00% Discount S\$:

467.59	x
467.59	✓
25.00	✓
<hr/>	
960.18	
288.05	
<hr/>	
672.13	

SingDollars : Six Hundred Seventy-Two & Cents Thirteen Only

E. & O.E.

Total S\$:

672.13

=====

for T & B MOTOR REPAIRS SERVICES PTE LTD



LKK Auto Consultants Pte Ltd

51 Ubi Ave 1 #01-25 Paya Ubi Industrial Park, Singapore 408933

TEL: 6256 3561 FAX: 6256 4315

Reg. No: 199607198R GST Reg. No. 19-9607198-R

Affiliated to Federation Internationale Des Experts En Automobile				
EQ INSURANCE COMPANY LTD			Ref : CS/EQI18001281/Kqd3e2	
5 MAXWELL ROAD #17-00 TOWER BLOCK MND COMPLEXSINGAPORE 069110			Date : 27-03-2018	
			Code : EQI	
1. Policy Particulars :- OWN DAMAGE				
Insured Veh.		Veh. Inspected		GBD 1866S
Policy No.	DMCPHQ17-003638	Coverage (\$)	0.00	
Claim No.	DM18HO00148-EC	Excess (\$)	3,500.00	
Assign From	ELAINE CHEONG	Assign Date	22/01/2018	
2. Vehicle Particulars & Condition				
Make & Model	NISSAN CABSTAR	c.c	2953	
Engine No.	HIDDEN	Year of Reg.	2014	
Chassis No.	JN1SC2F24Z0855975	Colour	SILVER	
Odometer	173155	Steering	IN ORDER	
Brakes	IN ORDER	Modification	NIL	
General	GOOD			
3. Conditions of Tyres				
	Size	Make	Balance	
R/H Front Tyre	175/80 R15	YOKOHAMA	9 mm	
L/H Front Tyre	175/80 R15	YOKOHAMA	9 mm	
R/H Rear Tyre	165 R13X8 (D)	YOKOHAMA	9/9 mm	
L/H Rear Tyre	165 R13X8 (D)	YOKOHAMA	9/9 mm	
4. Description of Damages				
THE VEHICLE SUSTAINED DAMAGES AT THE FRONT PORTION. DAMAGES SEE DETAILS.				
5. General Information				
Accident Date	12/01/2018	Inspection Date	22/01/2018	
Survey held at	160 Sin Ming Drive #08-03			
Repairer	T & B MOTOR REPAIRS SERVICES PTE LTD			
5a. Remarks				
A)THE MARKET VALUE IS S\$45,000.00(EST. AVERAGE) B)IN ACCORDANCE TO YOUR INSTRUCTIONS, WE HAVE AUTHORISED REPAIRS.				
5b. Estimate Days of Repair				
ESTIMATED NORMAL PERIOD FOR REPAIR:		10 Working Days		



LKK Auto Consultants Pte Ltd

51 Ubi Ave 1 #01-25 Paya Ubi Industrial Park, Singapore 408933

TEL: 6256 3561 FAX: 6256 4315

Reg. No: 199607198R GST Reg. No. 19-9607198-R

Page No.:1 of 4

ADJUSTMENT ON REPAIR COST FOR VEHICLE NO. GBD 1866S

Qty	Description of Parts	Condition	Estimate By Workshop (\$)	Our Adjusted (\$)
	REPLACEMENT OF PARTS			
1	FRONT WINDSCREEN GLASS	CRACKED	1,090.10	1,090.10
1	FRONT WINDSCREEN GLASS TOP MOULDING	NECESSARY	102.85	102.85
1	FRONT WINDSCREEN GLASS SIDE MOULDING R/H	NECESSARY	102.85	102.85
1	FRONT WINDSCREEN GLASS SIDE MOULDING L/H	NECESSARY	102.85	102.85
1	FRONT WINDSCREEN GLASS PILLAR R/H	BENT	1,811.04	1,811.04
1	FRONT WINDSCREEN PILLAR TOP INNER GARNISH R/H	SERVICEABLE	155.87	-
1	FRONT WIPER PANEL	TO REPAIR SEE LABOUR	544.06	-
1	FRONT WIPER PANEL TOP RUBBER	DISTORTED	48.95	48.95
1	FRONT PANEL	BENT	1,553.97	1,553.97
1	FRONT GRILLE	MISSING	636.46	636.46
1	FRONT GRILLE LOGO	MISSING	39.05	39.05
1	FRONT SIDE MIRROR RH	CRACKED	188.98	188.98
1	FRONT SIDE MIRROR BRACKET RH	BENT	211.09	211.09
1	FRONT SIDE MIRROR BRACKET COVER R/H	MISSING	33.00	33.00
1	FRONT SIDE GARNISH RH	CRACKED	122.43	122.43
1	FRONT W/SCREEN PILLAR LH	TO REPAIR SEE LABOUR	1,811.04	-
1	FRONT W/SCREEN GLASS PILLAR INNER GARNISH LH	SERVICEABLE	150.00	-
1	FRONT SIDE MIRROR LH	CRACKED	188.98	188.98
1	FRONT SIDE MIRROR BRACKET LH	DISTORTED	211.09	211.09
1	FRONT SIDE MIRROR BRACKET COVER L/H	SERVICEABLE	33.00	-
1	FRONT SIDE GARNISH LH	DENTED	122.43	122.43
1	FRONT HEAD LAMP R/H	MTG CRACKED	520.74	520.74
1	FRONT HEAD LAMP LOWER GARNISH R/H	SERVICEABLE	82.50	-
1	FRONT HEAD LAMP L/H	MTG CRACKED	520.74	520.74
1	FRONT HEAD LAMP LOWER GARNISH L/H	SERVICEABLE	82.50	-
1	FRONT SIDE PANEL RH (ADDITIONAL)	TO REPAIR SEE LABOUR	467.59	-
1	FRONT SIDE PANEL LH (ADDITIONAL)	BUCKLED	467.59	467.59
1	IU BRACKET (ADDITIONAL)	NECESSARY	25.00	25.00
	LESS 30% DISCOUNT		-3,428.03	-2,430.06
			7,998.72	5,670.13

Report Ref No. CS/EQ18001281/Kqd3e2



LKK Auto Consultants Pte Ltd

51 Ubi Ave 1 #01-25 Paya Ubi Industrial Park, Singapore 408933

TEL: 6256 3561 FAX: 6256 4315

Reg. No: 199607198R GST Reg. No. 19-9607198-R

Page No.:2 of 4

Qty	Description of Parts	Condition	Estimate By Workshop (\$)	Our Adjusted (\$)
	NETT ITEMS			
1	CABSTAR EMBLEM (N)	NECESSARY	71.06	71.06
1	FRONT DOOR TOP HINGE RH (N)	TO REPAIR SEE LABOUR	71.61	-
1	FRONT DOOR LOWER HINGE RH (N)	TO REPAIR SEE LABOUR	71.61	-
1	FRONT DOOR CLOSET RH (N)	TO REPAIR SEE LABOUR	770.00	-
1	FRONT DOOR WEATHERSTRIP RH (N)	SERVICEABLE	166.21	-
1	FRONT DOOR GLASS OUTER MOULDING RH (N)	SERVICEABLE	149.82	-
1	FRONT DOOR INNER LOCK RH (N)	DENTED	231.90	231.90
1	FRONT DOOR INNER LOWER RUBBER R/H (N)	SERVICEABLE	85.14	-
1	FRONT DOOR LH (N)	TO REPAIR SEE LABOUR	1,536.15	-
1	FRONT DOOR TOP HINGE LH (N)	TO REPAIR SEE LABOUR	71.61	-
1	FRONT DOOR LOWER HINGE LH (N)	TO REPAIR SEE LABOUR	71.61	-
1	FRONT DOOR CLOSET LH (N)	TO REPAIR SEE LABOUR	770.00	-
1	FRONT DOOR GLASS OUTER MOULDING LH (N)	SERVICEABLE	149.82	-
1	FRONT DOOR INNER LOCK LH (N)	TO REPAIR SEE LABOUR	255.09	-
1	FRONT DOOR INNER LOWER RUBBER L/H (N)	SERVICEABLE	85.14	-
1	FRONT DASHBOARD (N)	CRACKED	1,689.90	1,689.90
1	FRONT GROVE (N)	SERVICEABLE	204.71	-
1	FRONT GROVE COVER (N)	SERVICEABLE	127.60	-
1	FRONT DASHBOARD INSTRUMENT PANEL (N)	CRACKED	986.26	986.26
4	FRONT GRILLE CLIPS @\$6.05 (N)	NECESSARY	24.20	24.20
1	FRONT DASHBOARD LOWER GARNISHAH R/H (N)	CRACKED	364.65	364.65
1	STEERING SHAFT HOUSING ASSY (N)	TO REPAIR SEE LABOUR	1,279.08	-
1	STEERING COUPLING (N)	SERVICEABLE	582.12	-
1	BRAKE BOOSTER BRACKET (N)	TO REPAIR SEE LABOUR	96.03	-
1	BRAKE BOOSTER AIR PIPE (N)	SERVICEABLE	78.32	-
1	BRAKE BOOSTER PUMP (N)	SERVICEABLE	341.66	-
	LESS 10% DISCOUNT		-1,033.13	-336.80
			9,298.17	3,031.17

Report Ref No. CS/EQ118001281/Kqd3e2



LKK Auto Consultants Pte Ltd

51 Ubi Ave 1 #01-25 Paya Ubi Industrial Park, Singapore 408933

TEL: 6256 3561 FAX: 6256 4315

Reg. No: 199607198R GST Reg. No. 19-9607198-R

Page No.:3 of 4

Qty	Description of Parts	Condition	Estimate By Workshop (\$)	Our Adjusted (\$)
1	FRONT DOOR RH (LOCAL REPAIR) (SN)	DENTED	1,536.15	150.00
1	FRONT DOOR WEATHERSTRIP LH (50%) (SN)	CUT	166.21	83.11
	LESS 10% DISCOUNT		-170.24	-
			1,532.12	233.11
	<u>SPECIAL NETT ITEMS</u>			
1	FRONT WINDSCREEN SPRAY NOSSEL R/H (SN)	SERVICEABLE	26.07	-
1	FRONT WINDSCREEN SPRAY NOSSEL L/H (SN)	CRACKED	26.07	26.07
1	FRONT WIPER ARM RH (SN)	SERVICEABLE	113.41	-
1	FRONT WIPER BLADE ARM R/H (SN)	SERVICEABLE	31.57	-
1	FRONT WIPER ARM LH (SN)	SERVICEABLE	113.41	-
1	FRONT WIPER BLADE LH (SN)	SERVICEABLE	31.57	-
1	AIRCON BLOWER ASSY (SN)	CRACKED	559.24	559.24
1	AIRCON COOLING COIL ASSY (SN)	SERVICEABLE	1,010.68	-
1	AIRCON HEATER BLOWER ASSY (SN)	CRACKED	1,441.66	1,441.66
1	BRAKE BOOSTER (SN)	SERVICEABLE	1,474.11	-
4	BRAKE BOOSTER PIPE @\$105.38 (SN)	SERVICEABLE	421.52	-
			5,249.31	2,026.97
	<u>LABOUR</u>			
	LABOUR CHARGE FOR REPAIRING, ADJUSTING, KNOCKING, WELDING THE DAMAGED PARTS, STRAIGHTEN THE ABOVE. INCLUSIVE OF THE REPAIR OF FRONT WIPER PANEL, FRONT W/SCREEN PILLAR LH, FRONT DOOR TOP HINGE RH, FRONT DOOR LOWER HINGE RH, FRONT DOOR CLOSET RH, FRONT DOOR LH, FRONT DOOR TOP HINGE LH, FRONT DOOR LOWER HINGE LH, FRONT DOOR CLOSET LH, FRONT DOOR INNER LOCK LH, STEERING SHAFT HOUSING ASSY, BRAKE BOOSTER BRACKET AND FRONT SIDE PANEL RH.		2,500.00	1,400.00
	TOWING.		60.00	60.00
	REMOVE & REFIX FRONT WINDSCREEN AND SUPPLY.		200.00	120.00
	REMOVE & REFIX FRONT R/H & L/H DOOR WINDSCREEN.	NOT NECESSARY	300.00	-
	REMOVE & REFIX FRONT DASHBOARD & REPLACE.		480.00	280.00
	REMOVE & REFIT BRAKE BOOSTER , MASTER PUMP & BRAKE PIPE & STEERING SHAFT COUPLING AND CHECK BRAKE SYSTEM.		800.00	150.00
	REMOVE & REFIX AIRCON SYSTEM AND TOP-UP GAS.		320.00	100.00

Report Ref No. CS/EQ18001281/Kqd3e2



LKK Auto Consultants Pte Ltd

51 Ubi Ave 1 #01-25 Paya Ubi Industrial Park, Singapore 408933

TEL: 6256 3561 FAX: 6256 4315

Reg. No: 199607198R GST Reg. No. 19-9607198-R

Page No.: 4 of 4

Qty	Description of Parts	Condition	Estimate By Workshop (\$)	Our Adjusted (\$)
	CHECK & REPAIR WIRING.		160.00	20.00
	SPRAY PAINT ON FRONT CABIN.		2,000.00	1,200.00
	REMOVE & REFIX UPHOLSTERY.		480.00	120.00
			7,300.00	3,450.00
GRAND TOTAL			31,378.32	14,411.38

RECOMMENDED COST OF LUMP SUM REPAIRS (TO ITS PRE-ACCIDENT CONDITION)			10,300.00
LESS EXCESS			-3,500.00
NETT LIABILITY			6,800.00

Report Ref No. CS/EQ118001281/Kqd3e2

KONG SENG CHEONG

Licensed Appraiser

DISCLAIMER OF LIABILITY TO THIRD PARTIES:- This Report is made solely for the use and benefit of the Client named on the front page of this Report.

No liability of responsibility whatsoever, in contract or tort, is accepted to any third party who may rely on the Report wholly or in part. Any third party acting or relying on this Report, in whole or in part, does so at his or her own risk.