

Meinren GQ  
From Person: Irene Tay of CTI Date: 18/01/2018 @ 3.56pm

Estimated Cost: \_\_\_\_\_

OD / TP / WS / TP RES / OD RES / EVA / INV / MV / CS

To Inspect Vehicle No: SKQ 5196R Insured: \_\_\_\_\_

at Workshop m/s: Cheng Auto Bodyworks Tel: 6631 0707

of: 5 Soon Lee Street # 01-62

Policy No: DMPCSN1737761700 Claim No: SNM18D000218C01

Sum Insured: \_\_\_\_\_ Excess: \$500.00

Make of Veh: \_\_\_\_\_ Date: 09/01/2018

(Client's Record)

CA / (REV) REP. / REV 24 HRS

Date/Time: 9.29am @ 19/1/18 Person Contacted: Michael

Vehicle: (P) OUT

Date/Time	Action/Instruction	Escalate
	SKQ 5196R - X	
22/1/18 @ 2.5pm	revert to Irene Tay via Meinren.	
23/1/18	Submit Extensive Total Loss Report.	

X22

REF: CTI

1392F

## ASSIGNMENT

From: Date 19/01/2018

Estimated Cost:

☒ OD / TP / WS / TP RES / OD RES / EVA / INV / MVTo inspect Vehicle No: SKQ 5196 R  
at Workshop no: Cheng Auto Bodyworks  
of 5 Soon Lee Street #01-62 pioneer  
Insured:

Policy No:

Claims No:

Sum Insured: Excess: \$500.00

(Client's Record)

Michael @ 6631 0707

Make of Veh:

(Policy Condition)

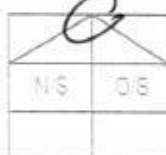
Remark: The veh had commenced its  
repair at the time of inspection.

Bal. or Market Value: \$21K.

IDAC Accident Report: Consistent? : Yes or No

GIA / PR Seen: Consistent? : Yes or No

Est. Repairs: days Res.: Yes or No

Lump Sum: % 3 Val: Yes or No

CA / ☒ REV / REP. / 24 HRS

Date: Person Contacted:

Vehicle: IN / OUT

Veh No: SKQ 5196 R Vn Regn 26 May 2008

Type: ☒ M.Cycle / Bus / Van / Lorry / Taxi / Prime Mover /

Truck / Trailer or:

Make: Peugeot 308 cc 1598

Colour: Silver Grey A.C. Insured / Std / NI / NA

Sp. Reading: 175824 T. Radio: Insured / Std / NI / NA

Eng No:

C.No: VF34C 5FTF9 S 008948

Gen. Cond: ☒ Good / Fair / Poor / BurntSteering: ☒ In order / Jammed / Leaked / Burnt orBrake: ☒ In order / Jammed / Leaked / Burnt or

Mod: Nil / S/Rim / STD / Rim or

Tyre Size: F: 225/45R17  
R: 11

BS / DUN / EXNOVA / GY / FS / LIZA / MIC / OHTSU / PIR / SUMI /

TOYO / YOKO or Continental

Front

Rear

R/Bal: 6 mm R/Bal: 6 mm

L/Bal: 6 mm L/Bal: 6 mm

D.O.A. D.O.I. 19-01-18

Survey held at: w/s 12pm

Des. of Damages: ☒ Front / Rear / O/S / N/S / U/C / Rooftop or

The U/C / Chassis frame / Body Structure affected due to collision

Date / Time Action / Instruction

19/1 Total loss - Not economic to repair.

RECEIVED 23 JAN 2018

Date/Time File Pass to: ☐ Prel. Report23/1 turner ☐ Final Report

Date/Time File Return to:

Days Of Repair:

Resurvey No. of Trip:

Survey Fee:

Transporter:

Add Fee: ☐ Site Insp: \$☐ Interview: \$☐ Tech. Insp: \$☐ Workshop: \$

100-400 \$

400-600 \$

600-800 \$

800-1000 \$

1000-1500 \$

1500-2000 \$

Report Format: TL-E

Lump Sum / I.B. \$

300

Reference No.: C9/C71/8001186/Gqd3  
Policy Type: OD / TP / TP RES / TL / EVA

SK25196R

Typist

Admin ( Nietha ): Case handler to make sure all information created by the assignment team are **ACCURATE**.

[illegible]

**Surveyor** ( *Gus Dine* ): Case handler to make sure the surveyor completed all required information.

C	Vehicle No
C	Regn Month/Year
N	Vehicle Type
N	Make & Model
C	Engine Capacity. (C.C)
N	Colour
C	Odometer. (Sp.Reading)
C	Chassis No
N	General Condition
N	Steering
N	Brake
N	Modification (Modi)
C	Tyre Size
N	Tyre Make
C	Tyre Balance
C	Date of Inspection
N	Survey held
N	Des.of Damages

[illegible]

C Damaged Vehicle Photographs Uploaded

--	--

N	ALL Parts condition
C	Market Value for OD cases
C	Estimate Repair Cost for PRI (RSI, TMI, MSIG)
C	Days of repair
C	Finalised Amount
C	Re-inspection Cases to Finalize within 5 Days

✓	

C Resurvey photo ☒ Uploaded

--	--	--	--

Check By:

Case Handler

Date \_\_\_\_\_

\*C: Critical \*N: Non-Critical

21/05/2014

## ...CLAIM SUBFOLDER...(New Assignment)

### CLAIM SUBFOLDER TRACKING

Case	Notified	Est Submitted	Adj Assigned	Adj Rpt	Adj Submitted	Ins Auth'd	Status
Main	17 Jan 2018 <a href="#">Sendback Est</a>	17 Jan 2018 15:21 <b>S\$100.00</b>	18 Jan 2018 15:56 <a href="#">Assign</a>				<b>New Assignment</b> <a href="#">Cancel Case</a>

Main

Reference

Claim Details

Documents

[Show All](#)

### CLAIM SUBFOLDER DETAILS

Insured:	GOH KENG HAN FRANCIS, ID: S7921392F, Tel: +6591914911, Email: NOEMAIL		
Vehicle Reg. No.:	SKQ5196R	Date of Loss:	09/01/2018 13:00 - :59
Claim Type:	OD / SNM18D00218C01	Policy/Cover Note No.:	DMPCSN1737761700 (Comprehensive)
		Excess:	S\$500.00
Repairer:	Cheng Auto Bodyworks (HQ) 5 Soon Lee Street #01-62 Pioneer Point, 627607 Pioneer - Tel: 6631 0707		
Handling Insurer:	China Taiping Insurance (Singapore) Pte. Ltd. (HQ) - Tel: 6389 6111 ... [Handled by Irene Tay Hui Ping - 638986192]		
Adjuster:	LKK Auto Consultants Pte Ltd (HQ) - Tel: 6256-3561 ... [Final Rpt due 29/01/2018]		
Driver/Custodian:	GOH KENG HAN FRANCIS (38 / Male), NRIC: S7921392F, Tel: +6591914911		
Adj Asg. Remarks:	PLEASE SURVEY AND REVERT		

### ASSOCIATED MAIL RECEIVED

[View All](#)[Compose Case Mail](#)

There are no mail for this case.

### ALL ASSOCIATED TASKS

[View All](#)[Search Tasks](#)[Create New Task](#)[Complete](#)

Due Date	Priority	Type	Task Group	Subject	Handler	Assigned By	Completed On	Created On	Done?
No results.									

**Note: This document has not been finalised.****LKK Auto Consultants Pte Ltd** (Co.Reg.No:199607198R)

51 Ubi Ave 1 #01-25, Paya Ubi Industrial Park

Singapore 408933

Tel: 6256-3561 Fax: 6844-8805 Email: sur@lkkauto.com; assignments@lkkauto.com

To: China Taiping Insurance (Singapore) Pte. Ltd.  
3 Anson Road  
#16-00 Springleaf Tower  
Singapore 079909

From: LKK Auto Consultants Pte Ltd  
51 Ubi Ave 1 #01-25  
Paya Ubi Industrial Park  
Singapore 408933

Attn: Irene Tay Hui Ping

Date: 22 Jan 2018

**Preliminary Advice**

Vehicle No	: SKQ5196R	Accident Date	: 09/01/2018
Make	: PEUGEOT 308	Policy No.	: DMPCSN1737761700
Assignment Date	: 18/01/2018	Excess	: S\$500.00
Date of Inspection	: 19/01/2018	Est. Duration of Repair	: 0.00
Inspection At	: CHENG AUTO BODYWORKS (HQ) 5 SOON LEE STREET #01-62 PIONEER POINT SINGAPORE 627607		

**Point of Impact / General Description of Damages**

The vehicle sustained impact / damages front portion and parts claimed are consistent to the accident.

Repairer's Estimate (Gross)	:S\$	TOTAL LOSS
Revised Amount	:S\$	TOTAL LOSS
Check Items (Estimated)	:S\$	
Total	:S\$	

Lump Sum Repair	:S\$
-----------------	------

**Total Loss Consideration**

New for Old Value	:S\$	
Pre-Accident Value	:S\$	21,000.00
COE / PARF Rebate	:S\$	13,373.00
Salvage Value	:S\$	
Margin for Repair	:S\$	7,627.00

**Remarks**

- ( ) The vehicle is repairable at our adjusted amount. We have also confirmed excess and policy coverage. Kindly let us have your authorisation.
- ( X ) The vehicle is uneconomical to be repaired, you are advised to invite tender for the wreck.
- ( ) Other comments :

## SINGAPORE ACCIDENT STATEMENT

### IMPORTANT NOTICE

1. Please report correctly the details of the accident to speed up the claims process.
2. This Form must be completed by the Policyholder and/or the Authorised Driver.
3. Information provided must be as truthful and accurate as possible. Any wilful misrepresentation or withholding of material facts may allow insurance companies to repudiate policy ability.
4. The issue and acceptance of this Form by insurance companies is not an admission of policy liability on the part of the insurance companies.
5. **Any false reporting may be referred to the Police for investigation.**
6. This report will be forwarded by the insurers of the insurers of the GIA Records Management Centre established by the General Insurance Association of Singapore (GIA) for archiving and that copies of this report will for a fee be made available upon application by interested parties.
7. By the lodgement of this report to the insurers, you hereby consent to the archiving of this report at the centre and to copies of the report being made available aforesaid.

### ACCIDENT STATEMENT

Date Of Report 11/01/2018 12:32  
 Date Of Accident 09/01/2018 13:50  
 Exact Location Of Accident BKE TWDS PIE  
 Country/State of Loss SINGAPORE

### DETAILS OF OWN VEHICLE

Vehicle Registration Number SKQ5196R  
**Insured/Policyholder**  
 Name Of Registered Owner GOH KENG HAN FRANCIS  
 NRIC No S7921392F  
 Email Address NOEMAIL  
 Mobile Phone No (LOCAL) +65-91914911  
 Alternative Phone No Office-91914911

### Vehicle Particulars

Manufacturer PEUGEOT  
 Model 308-1.6 TURBO GLASS ROOF (A)

Exact Purpose for which vehicle was being used at time of accident

Are you claiming under your own insurance policy for repair to your vehicle? YES

If No, Please state action to be taken

Vehicle Category PRIVATE CAR

### Insurance Company

Name of Insurance Company CHINA TAIPING INSURANCE (SINGAPORE) PTE. LTD.  
 Type Of Coverage COMPREHENSIVE  
 Fleet Policy NO  
 Policy Number DMPCSN1737761700  
 Cover Note Number

### Driver

Name of Driver GOH KENG HAN FRANCIS  
 NRIC No S7921392F  
 Date Of Birth 26/07/1979  
 Occupation INDOOR  
 Date Of Driving Pass 05/08/1999  
 Driving Experience 18 YEARS AND 5 MONTHS  
 Gender MALE  
 Mobile Number (LOCAL) +65-91914911

Fax Number  
Contact Number OFFICE-91914911  
EMail Address NOEMAIL  
Address SINGAPORE  
Postcode  
Was driver an employee of the Insured's Company NO  
If No, Relationship of the Driver with the Insured OWNER  
Vehicle Registration Number of Driver's Own Vehicle -  
Vehicle -  
Insurance Company of Driver's Own Vehicle -  
-

**General Information of the Accident**

Type Of Accident COLLISION - HEAD TO REAR  
Weather Conditions CLEAR  
Road Surface DRY

**Other Information**

Was any foreign vehicle involved in this accident? NO  
Number of vehicles involved in the accident  
Was any body injured in the Accident? YES  
Was any injured conveyed to hospital by ambulance? YES  
Was any other material or property damaged? YES  
I have been approached by unknown person(s) soliciting/offering accident claims assistance. NO  
Number of Passengers (Including Driver) 1

**Details of Police Action**

Was the accident reported to the police? YES  
If Yes, Please state which Police Station  
Police Station Name JURONG WEST NEIGHBOURHOOD POLICE CENTRE  
Police Station Address ROAD: 700 CORPORATION ROAD , POSTCODE: 649818 , COUNTRY: SINGAPORE  
Police Station Contact TEL NO: 1800-2689999 - FAX NO: 62672438  
Was notice of intended Prosecution given? NO  
If Yes, against whom?

**Circumstances of Accident**

PLEASE REFER TO POLICE REPORT T/20180110/2066.

**Attachment(s)**

Are accident photos available for attachment? YES  
Was there any video captured by Car Camera? NO  
Was there any audio recorded? NO

**DETAILS OF OTHER VEHICLE PROPERTY 1**

Vehicle Registration Number SLQ1095M  
Vehicle Make/Model/Colour  
Details Of Properties  
Vehicle Category PRIVATE CAR  
Name of Driver  
NRIC/Passport Number

Contact Number

Address

Postcode

Insurance Company Name

Nature Of Damage

No. Of Passenger (Including Driver)

## DETAILS OF INJURED PERSON 1

Name

Approximate Age

Injuries Sustain

Injured person in which vehicle?

SLQ1095M

Were seat belts worn?

Was this injured conveyed to hospital by ambulance?

YES

Address

Postcode



## Accident Sketch Plan

## SKETCH PLAN

## IMPORTANT NOTICE

1. Please report correctly the details of the accident to speed up the claims process.
2. This Form must be completed by the Policyholder and/or the Authorised Driver.
3. Information provided must be as truthful and accurate as possible. Any wilful misrepresentation or withholding of material facts may allow insurance companies to repudiate policy liability.
4. The issue and acceptance of this Form by insurance companies is not an admission of policy liability on the part of the insurance companies.
5. Any false reporting may be referred to the Police for investigation.
6. The report will be forwarded by the insurers of the GIA Records Management Centre established by the General Insurance Association of Singapore (GIA) for archiving and that copies of this report will for a fee be made available upon application by interested parties.
7. By the lodgment of this report to the Insurers, you hereby consent to the archiving of this report at the centre and to copies of the report being made available aforesaid.
8. **Consent under the Personal Data Protection Act (PDPA)**

I understand, acknowledge, agree and consent that:

- (a) My insurer, my workshop and the General Insurance Association of Singapore ("GIA") may/are permitted to collect, use, disclose and/or process my personal data/personal information set out in this [form] and any other personal information provided by me or possessed by my insurer (collectively the "Personal Information") and disclose and transfer such Personal Information to all insurer(s) who have insured vehicle(s) involved in this accident (all insurer(s) who have insured vehicle(s) involved in this accident shall be collectively referred to as the "Insurers"), the Insurers' lawyers/law firms, the Monetary Authority of Singapore and any relevant government agency/authority (such as the police), for the purpose(s) of:
  - (i) processing, handling and/or dealing with my claims including the settlement of the claims and any necessary investigations relating to the claims;
  - (ii) investigating the accident and/or my claims;
  - (iii) carrying out and/or dealing with my instructions or responding to any enquiries by me;
  - (iv) administering my claims (including the mailing of correspondence, statements, invoices, reports or notices to me, which could involve disclosure of certain personal data about me to bring about delivery of the same as well as on the external cover of envelopes/mail packages); and/or
  - (v) complying with applicable law in administering, processing, handling and/or dealing with my claims (collectively the "Purposes")
- (b) all insurer(s) who have insured vehicle(s) involved in this accident and the Insurers' lawyers/law firms, may/are permitted to collect, use, disclose and/or process my Personal Information for one or more of the above Purposes; and
- (c) my Personal Information may/can be disclosed by any of the Insurers and/or GIA to their third party service providers or agents (including their lawyers/law firms), which may be sited outside of Singapore, for one or more of the above Purposes.
- (d) my Personal Information will also be collected and used to compile claims history for the purpose of fraud detection, investigation and management in present and all future claims.
- (e) the information so collected under (d) above may be shared / disclosed:
  - (i) to all insurers and/or any other third parties that assist in evaluating, investigating, controlling or managing fraud, regulators, law enforcement and government agencies as reasonably required for the purposes stated, or
  - (ii) for complying with requirements under any regulations, laws or court orders.

Policyholder's Signature  
Date & Time:

Driver's Signature  
(If driver is not the policyholder)  
Date & Time:

Reporting Centre Personnel's Signature  
Name:  
NRIC/FIN No.:



Accident Sketch Plan

## SKETCH PLAN

Date of Accident: 09/01/2018

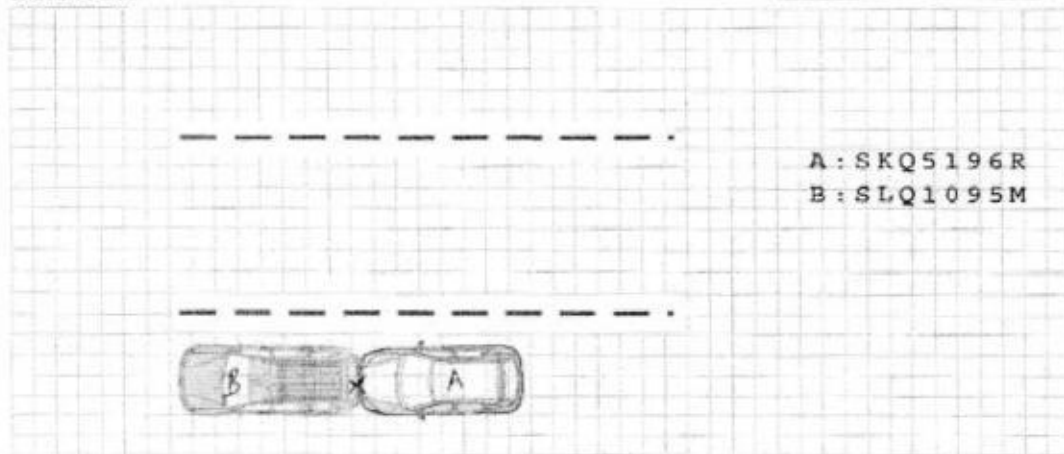

## DESCRIBE CIRCUMSTANCES OF THE ACCIDENT

Please refer to police report T/20180110/2066.

- ☒ Own Damage Claim  
☐ Third Party Claim  
☐ OD/TP Claim at another workshop :  
☐ Reporting Only

## DECLARATION

I/We declare the foregoing particulars are true in every respect.

 Policyholder's Signature  
 Date & Time:

 Driver's Signature  
 (If driver is not the policyholder)  
 Date & Time:

 Reporting Centre Personnel's Signature  
 Name:  
 NRIC/FIN No.:

Certificate of Insurance



中国太平保險(新加坡)有限公司  
CHINA TAIPING INSURANCE (SINGAPORE) PTE. LTD.

MX185 24  
AN0412A  
COV.Type: C  
AUTOCAPR

### CERTIFICATE OF INSURANCE

Motor Vehicles (Third-Party Risks and Compensation) Act (Chapter 180)  
Motor Vehicles (Third-Party Risks and Compensation) Rules, 1960  
Road Transport Act, 1987 (Malaysia)  
Motor Vehicles (Third-Party Risks) Rules, 1959 (Malaysia)

CERTIFICATE No.	DMPCRM737761700	Engine No. 109JBA0463178 Chassis No. VF94C52799003548
1. Index Mark and Registration Number of Vehicle	8ZQ5196X	
2. Name of Policy Holder	MR. ERNO HAH FRANCIS	
3. Effective date of the Commencement of Insurance for the purposes of the Regulations, Ordinance or Enactment	24 MAY 2017	NAMED DRIVERS EX SECT. 2 ..... \$5500.00 ADDITIONAL EX OTHER THAN NAMED DRIVERS: EX SECT. 2 - AGE <= 25 ..... \$93,000.00 EX SECT. 1 - AGE >= 26 ..... \$5500.00 * AGE AS AT DATE OF ACCIDENT EX ON WINDSCREEN ..... \$100.00
4. Date of Expiry of Insurance	25 MAY 2018	
5. Persons or Classes of Persons entitled to drive *	<p>(A) THE POLICYHOLDER.</p> <p>(B) ANY OTHER PERSON WHO IS DRIVING ON THE POLICYHOLDER'S ORDER OR WITH HIS PERMISSION.</p> <p>PROVIDED THAT THE PERSON DRIVING IS PRESENTED IN ACCORDANCE WITH THE LICENSING OR OTHER LAWS OR REGULATIONS TO DRIVE THE MOTOR VEHICLE OR HAS BEEN SO PERMITTED AND IS NOT DISQUALIFIED BY ORDER OF A COURT OF LAW OR BY REASON OF ANY ENACTMENT OR REGULATION IN THAT REGARD FROM DRIVING THE MOTOR VEHICLE.</p>	
6. Limitations as to use *	<p>USE FOR SOCIAL, DOMESTIC AND PLEASURE PURPOSES AND FOR THE POLICYHOLDER'S BUSINESS.</p> <p>THE POLICY DOES NOT COVER USE FOR HIRE OR REWARD TUITION DRIVING TEST RACING PACE-MAKING, RELIABILITY TRIAL, SPEED-TESTING, THE CARRIAGE OF GOODS OTHER THAN SAMPLES IN CONNECTION WITH ANY TRADE OR BUSINESS OR USE FOR ANY PURPOSE IN CONNECTION WITH THE MOTOR TRADE.</p> <p>EXCESS WHICHEVER IS APPLICABLE FOR LOSSES OCCURRING OUTSIDE SINGAPORE (CONSTRUCTIVE TOTAL LOSS/THEFT) WILL BE DOUBLED.</p> <p>ONE TIME WAIVER OF EXCESS FOR THE FIRST \$51,000 WILL APPLY TO THE INSURED AND NAMED DRIVERS IN THE EVENT OF OWN DAMAGE CLAIM AT OUR AUTHORIZED WORKSHOPS FOR EACH POLICY YEAR.</p>	

WISE PURCHASER CO. : UNITED OVERSEAS BANK LIMITED AS KP OWNER

\* Limitations rendered inoperative by Section 8 of the Motor Vehicles (Third-Party Risks and Compensation) Act (Chapter 180) and Section 95 of the Road Transport Act, 1987 (Malaysia), are not to be included under these headings.

I/We hereby Certify that the policy to which this Certificate relates is issued in accordance with the provisions of the Motor Vehicles (Third-Party Risks and Compensation) Act (Chapter 180) and Part IV of the Road Transport Act, 1987 (Malaysia).  
Please see reverse

For CHINA TAIPING INSURANCE (SINGAPORE) PTE. LTD.

Countersigned By:

Authorized Officer

Authorized Signatory

3 Anson Road #16-00 Springleaf Tower Singapore 079609 Tel: 6389 6111 Fax: 6225 3592 Website: www.sg.cntaiping.com

Identification Card

**► Peugeot 308 Used Vehicle List (10 vehicles)**

Car Model	Price	Depreciation	Reg Date	Eng Cap	Mileage	Company	Availability
Peugeot 308 1.6A Premium	\$19,800	\$8,450 /yr	30-Mar-2009	1,598 cc	113,000 km	StarBright Auto	Available

Lowest Depreciating, Minimum Down Payment And Attractive Loan Packages Available. Accident Free, Trade-In Welcome.

Office No. - 67930080

Jeff - 97955598 | Richard - 81667779

Peugeot 308 1.6A Turbo Glass Roof	\$22,800	\$8,900 /yr	13-May-2009	1,598 cc	-	Edmund Motor Pte Ltd	Available
-----------------------------------	----------	-------------	-------------	----------	---	----------------------	-----------

Accelerate Your Passion! CNY Promof Interest Rates 2.18%. Flexible Loan Packages Available To Choose From, Low Down Payment As Well. High Trade-in Value For Your Car! For Further Information Or If You...

Office No. - 62503339

Robin Ong - 90688199

Peugeot 308 1.6A Glass Roof	\$21,600	\$7,280 /yr	31-Jul-2009	1,598 cc	-	88 Motor Trading	Available
-----------------------------	----------	-------------	-------------	----------	---	------------------	-----------

Glass Roof Edition! \$0 Down Payment Available! Balloon Scheme Available At Only \$800 Per Month! We Are sgCarMart Premium Dealer! Buy With No Worries! No Hidden Costs! Car In Original Condition! Low Mi...

Office No. - 62911187

Jeremy - 97625070 | Mr Ho - 96811390 | Ron - 82981859 | Ben - 90913551

Peugeot 308 1.6A Turbo Glass Roof	\$24,800	\$8,510 /yr	04-Aug-2009	1,598 cc	77,000 km	Car House Enterprise (S) Pte Ltd	Available
-----------------------------------	----------	-------------	-------------	----------	-----------	----------------------------------	-----------

Guaranteed Lowest Price And Best Condition In Market! Original Paint Work, Low Millage! Pristine Condition! Well Maintained And Serviced Regularly! Sporty White With Black Interior! Reliable And Econo...

Office No. - 64433902

Ken Khoh - 81011311 | Jesper - 83680517

Peugeot 308 SW 1.6A Turbo Glass Roof	\$25,800	\$8,310 /yr	07-Aug-2009	1,598 cc	-	Motor-East Pte Ltd	Available
--------------------------------------	----------	-------------	-------------	----------	---	--------------------	-----------

2 Owner Only, 7 Seater, Glass Roof, Leather Seats, Sport Rims, Knockdown Rear Seats, Cruise Control, Reverse Sensors, Service Regularly, Good For Short Term Drive Or Renew New COE, Easy In House Finan...

Office No. - 67772200

Alvin Neo - 81886100 | Henry Ong - 98516566 | John Toh - 92717577 | Cynthia Tian - 91193219

Peugeot 308CC 1.6A	\$33,988	\$9,600 /yr	10-Sep-2009	1,598 cc	-	AI Car Holdings Pte Ltd	Available
--------------------	----------	-------------	-------------	----------	---	-------------------------	-----------

100% Genuine Mileage! Accident Free! Free 3 In-House Servicing Worth \$384! Buy With Peace Of Mind And Hassle Free! The Best French Car! STA Evaluation Welcome! Viewing By Appointment, Call Now

Office No. - 69262677

Grace - 81889819 | ChanWah - 83836682

Peugeot 308CC 1.6A	\$35,800	\$11,060 /yr	12-Sep-2009	1,598 cc	-	Sportsway Auto Trading	Available
--------------------	----------	--------------	-------------	----------	---	------------------------	-----------

1 Owner, High OMV Of \$35222, Low Depreciation, Agent Maintained, Full Servicing And Wear And Tear Done Up Cost \$3K ( With Receipt), Value For Money Head Turning Hard Top Convertible, View And Judge Th...

Office No. - 63482188

Douglas - 97888880 | Andee - 96533333

Peugeot 308 SW 1.6A Turbo	\$23,800	\$6,630 /yr	30-Sep-2009	1,598 cc	135,000 km	Tong Motoring	Available
---------------------------	----------	-------------	-------------	----------	------------	---------------	-----------

Office No. - 68467408

Mr LIM - 90891118 | Koh Choo Tong - 96830520

Peugeot 308 1.6A Turbo Glass Roof	\$26,800	\$8,700 /yr	08-Oct-2009	1,598 cc	96,000 km	Pure Motors Pte Ltd	Available
-----------------------------------	----------	-------------	-------------	----------	-----------	---------------------	-----------

Low Down Pay Available. 1 Owner With Low Mileage Done. In House Loan Available. Drive In Style In This Sporty Hatchback, Trade In Welcome. View To Believe, Visit Us For Further Details.

Office No. - 64633343

Marcus Seah - 91117072 | Reovin Soh - 91002154 | James Pua - 93363631

Peugeot 308 1.6A Turbo Glass Roof	\$26,800	\$7,830 /yr	18-Dec-2009	1,598 cc	-	Cars Traditon Pte Ltd	Available
-----------------------------------	----------	-------------	-------------	----------	---	-----------------------	-----------

Guaranteed Lowest Price And Best Condition In Market. Highest Trade In With Lowest In House Interest Easy Loan, \$3k Deposit, Low Down Payment.

Office No. - 63527288 / 63528525

Aaron - 85114988 | Pius - 84995988

sgCarMart is the number one car classifieds for parallel import cars, Toyota, Honda, Nissan, Mitsubishi & BMW. There are plenty of cars for sale, even for COE cars, OPC cars, vans, trucks, hybrid cars, sports cars or stationwagons. You can also buy from a car auction, look up car loans, low mileage cars, car brands, carpark rates & car insurance. We have new car dealers comprising parallel importers, authorised car dealers, and used car dealers on our site. Find new car price lists, new car launches

## Enquire PARF/COE Rebate for Registered Vehicle

Vehicle Owner Particulars	
Owner ID Type:	Singapore NRIC
Owner ID:	1392F
Vehicle Details	
Vehicle No.:	SKQ5196R
Vehicle to be Exported:	No
Intended De-registration Date:	19 Jan 2018
Vehicle Make:	PEUGEOT
Vehicle Model:	308 1.6 A TURBO GLASS ROOF
Primary Colour:	Grey
Manufacturing Year:	2009
Engine No.:	10FJBA0463178
Chassis No.:	VF34C5FTF9S008948
Maximum Power Output:	103.0 kW (138 bhp)
Open Market Value:	\$22,234.00
Original Registration Date:	26 May 2009
First Registration Date:	26 May 2009
Transfer Count:	3
Actual ARF Paid:	\$22,234.00
Intended PARF Rebate Details	
PARF Eligibility:	Yes
PARF Eligibility Expiry Date:	25 May 2019
PARF Rebate Amount:	\$12,228.00
Intended COE Rebate Details	
COE Expiry Date:	25 May 2019
COE Category:	A - Car (1600cc & below)
COE Period(Years):	10
QP Paid:	\$8,489.00
COE Rebate Amount:	\$1,145.00
Total Rebate Amount:	\$13,373.00

The information contained herein is correct as at 19 Jan 2018

OK

**REPUBLIC OF SINGAPORE**  
**IDENTITY CARD NO. S7921392F**



Name  
**GOH KENG HAN FRANCIS**  
**(WU QINGHAN)**  
**吴庆汉**

Race  
**CHINESE**

Date of birth  
**26-07-1979**

Sex  
**M**

Country of birth  
**SINGAPORE**



## Identification Card

4487452



NRIC No. **S7921392F**



Date of issue  
**11-11-2009**

**APT BLK 652C JURONG WEST STREET 61 #07-418**  
**SINGAPORE 643652**

**S7921392F** **12/05/2013**

## Driving License





**SINGAPORE  
POLICE FORCE**

*Class 3 - 05 Aug 1999*



**Private & Confidential**

GQH KENG HAN FRANCIS

APT BLK 652C JURONG WEST STREET 61 #07-418  
SINGAPORE 643652

S7921392F  
(3)

C001324085

\$25/-  
(Please do not detach)

11/01/2018

TRAFFIC  
SINGAP  
10, UBI  
SINGAP  
Tel: 65  
www.pol



**TRAFFIC POLICE DEPT**  
18 UBI AVENUE 3  
SINGAPORE 408605

**ENV SALE**

DATE/TIME: 11JAN18 11:51  
TID: 40005860 MID: 168168321778  
INVOICE#: 001355 BATCH#: 000093  
EXPIRY  
MASTERCARD  
XXXXX XXXX XXXX 5602 XX/XX  
APPR CODE: R08948 HOST: DBSH  
ENV CHIP RSN: 001183001355  
TC: C10F3F62C18TAE5 AID: 6000000000000000  
DBS MasterCard TW: 0000000000 151-EDH0

You will  
license by  
working in  
unless you  
at Traffic P

You can d  
of your ph

Please turn

**TOTAL SGD 25.00**

\*\*\* I AGREE TO PAY THE ABOVE TOTAL AMOUNT  
ACCORDING TO CARD EXCHANGE AGREEMENT  
\*\*\* CUSTOMER COPY \*\*\*

YOU CAN DRIVE W  
DELIVERY OF YOU  
ORR AND LICENCE

Police Report



**SINGAPORE  
POLICE FORCE**



T/20180110/2066

1 of 3

Police Station Of Origin:  
Jurong West N.P.C  
700 Corporation Road SINGAPORE 649818  
Tel No: 1800-2689999

Report No: T/20180110/2066

**REPORT OF A TRAFFIC ACCIDENT**

Date/Time Report Made: 10/01/2018 13:29		Vide Report No.: J/20180109/0105		Station Diary No.: 81	
<b>Informant's Particulars</b>					
Name of Informant: GOH KENG HAN FRANCIS			Address: APT BLK 652C JURONG WEST STREET 61 #07-418 SINGAPORE 643652		
ID Type / ID No.: NRIC NO / S7921392F			Contact No.: Home/Office: Mobile: 91914911		
Nationality: SINGAPORE CITIZEN			Email:		
Sex: Male	Age: 38	Date of Birth: 26/07/1979	Type of Informant: Driver		
Race: Chinese			Language:		Institution / School Name:
Occupation: KEY ACCOUNT MANAGER			Driving Licence Information: Class: 3		Date of Expiry:

**General Information of the Accident**

Type of Accident:	Injury Conveyed By Ambulance	Drink Drive: No	Date/Time of Accident: 09/01/2018 13:50	Type of Location: Straight Road
Location: Along Road 1 Traveling Toward Road 2 BUKIT TIMAH EXPRESSWAY PAN-ISLAND EXPRESSWAY ALONG BKE TOWARDS PIE AFTER WOODLANDS AVE 3 EXIT				
Weather: Clear		Road Surface: Dry	Road Speed Limit:	
Traffic Flow: One Way		Traffic Control: Not Controlled	Traffic Volume: Moderate	
Type of Collision: Between Moving Vehicles - Head To Rear			Anyone conveyed by ambulance: Yes	

**Details of Vehicle Involved**

Vehicle No.	Type	Make	Model	Color	Condition	No of Passenger
SKQ5196R	Car	PEUGEOT	308 1.6 A TURBO GLASS ROOF	Silver	Seriously Damaged	0
SLQ1095M	Car	TOYOTA	PRIUS HYBRID 1.8 CVT	Silver	Slightly Damaged	2

**Police Report**





**SINGAPORE  
POLICE FORCE**



T/20180110/2066

2 of 3

Police Station Of Origin:

Jurong West N.P.C

700 Corporation Road SINGAPORE 649818

Tel No: 1800-2689999

Report No: T/20180110/2066

## CONTINUATION OF REPORT

Details of Vehicle Insurance				
Vehicle No	Insurance Company	Insurance No	Effective	Expiry Date
SKQ5196R	CHINA TAIPING INSURANCE (SINGAPORE) PTE. LTD.	DMPCSN17377617 00	26/05/2017	25/05/2018

Details of Person Involved			
Any Pedestrian Involved: No			
No. of Pedestrians Injured: NIL		Use of Pedestrian Crossing: NA	
Driver			
Name	GOH KENG HAN FRANCIS	ID No.	S7921392F
Related Vehicle	SKQ5196R (Car)	Contact No.	91914911
Hospital/Clinic	NIL	Class of Driving Licence & Expiry Date	Class: 3 Date of Expiry: NIL
Date Treatment	NIL	Date Discharge	NIL
No. of Days granted Medical Leave	NIL	Degree of Injury	NIL

**Brief Details.**

On the 09/01/18 at about 1350hrs, I was driving my silver Peugeot car bearing plate number V1) SKQ5196R along BKE towards PIE along the extreme left lane of the 3 lane road. In front of me was a silver Toyota car, bearing plate number, V2) SLQ1095M.

Suddenly, V2 slowed down and V1 collided onto the rear of V2. Ambulance and Police were called in reference report number J/20180109/0105. V1's front portion was severely dented as a result and was towed away after the accident. The rear of V2 was also dented in but it was still able to be driven. The passenger of V2 was conveyed by ambulance. There is no in vehicle camera installed inside V1 and no particulars were exchanged.

I was then advised by the Traffic Police officers at scene to lodge an accident report reference report number J/20180109/0105 and the Traffic Police Investigation Officer in charge is Zulkarnain, tel : 6547 6429.

**Police Report**



SINGAPORE  
POLICE FORCE



T/20180110/2066

3 of 3

Report No. T/20180110/2066

Police Station Of Origin:  
Jurong West N.P.C  
700 Corporation Road SINGAPORE 649818  
Tel No: 1800-2689999

CONTINUATION OF REPORT

**Sketch Plan**

Informant is not able to provide sketch plan

IMPORTANT: Please attach a copy of your vehicle's Insurance Certificate to this report. If you don't have the certificate with you now, please fax a copy to 65474885 stating the report number as reference.

Signature Of Officer Recording The Report:

J /

Sgt 2 MOHAMED AZRIN BIN MOHAMED ALI

Signature Of Informant:

Signature Of Interpreter:

Not applicable

Date/Time:

10/01/2018 13:29

Officer In Charge Of Case:

TP / GiT /

SI NG CHWEE THENG

Contact No.: 65476397

Classification Of Case:

Authentication Stamp

NP168



Singapore Police Force

Accident Photo

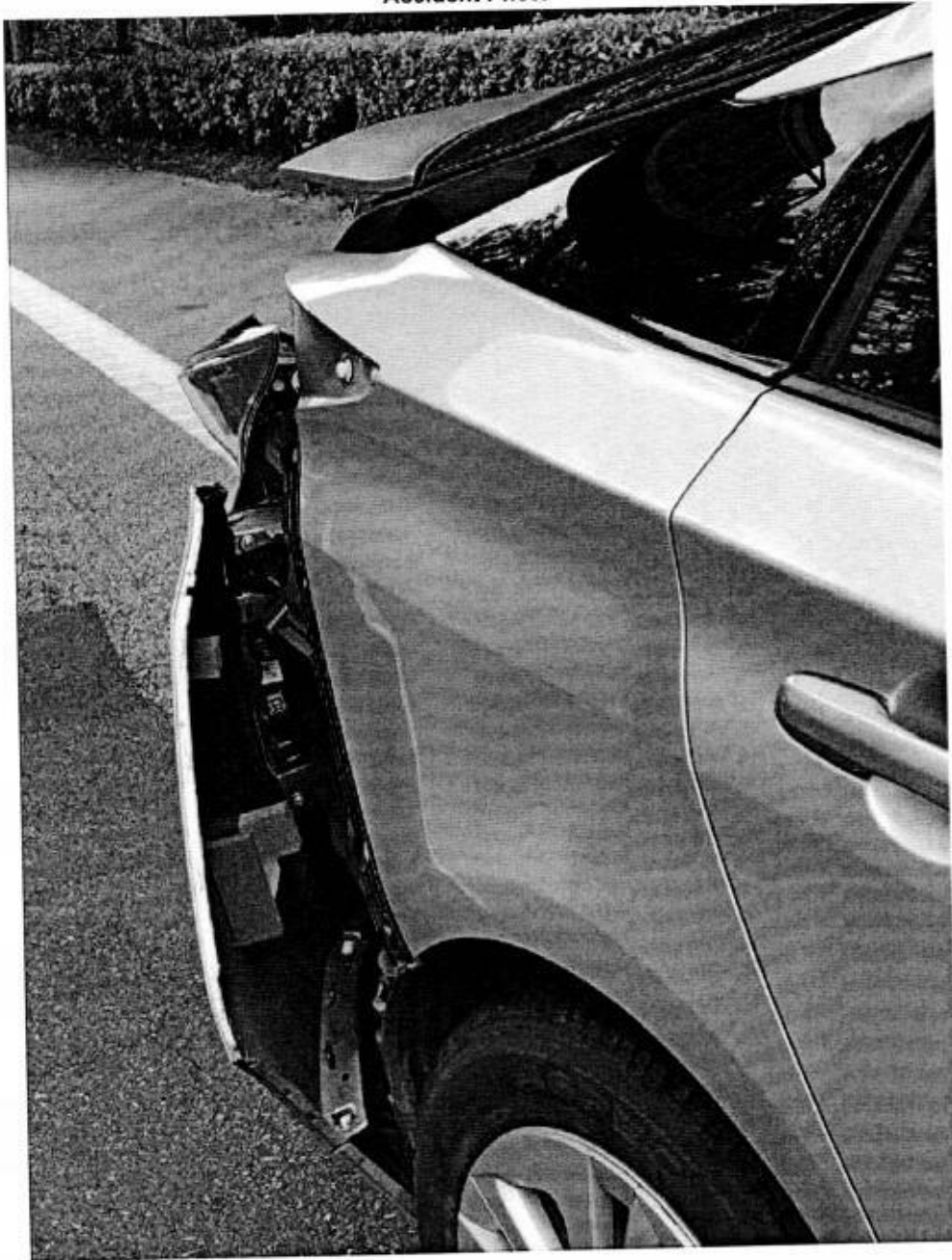

Accident Photo



Accident Photo



Accident Photo





Accident Photo



Accident Photo





Vehicle A



Vehicle A



Vehicle A



Vehicle A



Vehicle A



Vehicle A



Vehicle A





### ...CLAIM SUBFOLDER...(Pending for Survey Report)

CLAIM SUBFOLDER TRACKING							
Case	Notified	Est Submitted	Adj Assigned	Adj Rpt	Adj Submitted	Ins Auth'ed	Status
Main	17 Jan 2018 <a href="#">Sendback Est</a>	17 Jan 2018 15:21 <b>\$S\$100.00</b>	18 Jan 2018 15:56 <a href="#">Edit Adj Rpt</a>	<b>\$S\$0.00</b> <a href="#">Edit Estimates</a>	<b>\$S\$0.00</b> <a href="#">View Rpt</a>		<b>Pending for Survey Report</b> <a href="#">Cancel Case</a>

Main	Reference	Claim Details	Documents	Show All					
<b>CLAIM SUBFOLDER DETAILS</b>									
Insured:	GOH KENG HAN FRANCIS, ID: S7921392F, Tel: +6591914911, Email: NOEMAIL								
Vehicle Reg. No.:	SKQ5196R	Date of Loss:	09/01/2018 13:00 - :59						
Claim Type:	OD / SNM18D00218C01	Policy/Cover Note No.:	DMPCSN1737761700 (Comprehensive)						
		Excess:	\$S\$500.00						
Repairer:	Cheng Auto Bodyworks (HQ) 5 Soon Lee Street #01-62 Pioneer Point, 627607 Pioneer - Tel: 6631 0707								
Handling Insurer:	China Taiping Insurance (Singapore) Pte. Ltd. (HQ) - Tel: 6389 6111 ... [Handled by Irene Tay Hui Ping - 638986192]								
Adjuster:	LKK Auto Consultants Pte Ltd (HQ) - Tel: 6256-3561 ... [Handled by XING GUO QIANG] ... [Final Rpt due 29/01/2018]								
Driver/Custodian:	GOH KENG HAN FRANCIS (38 / Male), NRIC: S7921392F, Tel: +6591914911								
Adj Asg. Remarks:	PLEASE SURVEY AND REVERT								
<div style="text-align: right;"> <a href="#">View All</a> <a href="#">Compose Case Mail</a> </div>									
<b>ASSOCIATED MAIL RECEIVED</b>									
<ul style="list-style-type: none"> <li>CHINA_TAIPING (23/01/2018): Alert - Adj Mandate Approved (\$S\$0.00) - SKQ5196R - Claim Handler: Irene Tay Hui ...</li> </ul>									
<b>ALL ASSOCIATED TASKS</b>									
<div style="text-align: right;"> <a href="#">View All</a> <a href="#">Search Tasks</a> <a href="#">Create New Task</a> <a href="#">Complete</a> </div>									
Due Date	Priority	Type	Task Group	Subject	Handler	Assigned By	Completed On	Created On	Done?
No results.									



## Claim Documents

SKQ5196R (SNM18D00218C01)

OD

Jan 9 2018 1:00PM

[GOH KENG HAN FRANCIS]

Cheng Auto Bodyworks

[Upload Documents](#)
[Upload Photos](#)
[Compose New Letter](#)

**View** [View in Browser](#)

Assessment Reports			1 per page	<input checked="" type="checkbox"/>
No	Finalized On	Cheng Auto Bodyworks (HQ)	Thumbnail	Print
1	17/01/18 15:21	<b>Repairer Estimates</b>	Load HTM	<input checked="" type="checkbox"/>
No	Finalized On	LKK Auto Consultants Pte Ltd (HQ)	Thumbnail	Print
1	22/01/18 14:51	<b>Adjuster Immediate Advice</b>	Load HTM	<input checked="" type="checkbox"/>

Photos/Images			3 per page	<input checked="" type="checkbox"/>
No	Relabel/Reorder	LKK Auto Consultants Pte Ltd (HQ)	Thumbnail	Print
1	22/01/18 14:56	<b>General View</b>	Load JPG	<input checked="" type="checkbox"/>
2	22/01/18 14:56	<b>General View</b>	Load JPG	<input checked="" type="checkbox"/>
3	22/01/18 14:56	<b>General View</b>	Load JPG	<input checked="" type="checkbox"/>
4	22/01/18 14:56	<b>General View</b>	Load JPG	<input checked="" type="checkbox"/>
5	22/01/18 14:56	<b>General View</b>	Load JPG	<input checked="" type="checkbox"/>
6	22/01/18 14:56	<b>General View</b>	Load JPG	<input checked="" type="checkbox"/>
7	22/01/18 14:56	<b>General View</b>	Load JPG	<input checked="" type="checkbox"/>
8	22/01/18 14:56	<b>General View</b>	Load JPG	<input checked="" type="checkbox"/>
9	22/01/18 14:56	<b>General View</b>	Load JPG	<input checked="" type="checkbox"/>
10	22/01/18 14:56	<b>General View</b>	Load JPG	<input checked="" type="checkbox"/>
11	22/01/18 14:56	<b>General View</b>	Load JPG	<input checked="" type="checkbox"/>
12	22/01/18 14:56	<b>General View</b>	Load JPG	<input checked="" type="checkbox"/>
13	22/01/18 14:56	<b>General View</b>	Load JPG	<input checked="" type="checkbox"/>
14	22/01/18 14:56	<b>General View</b>	Load JPG	<input checked="" type="checkbox"/>
15	22/01/18 14:56	<b>General View</b>	Load JPG	<input checked="" type="checkbox"/>
16	22/01/18 14:56	<b>General View</b>	Load JPG	<input checked="" type="checkbox"/>
17	22/01/18 14:56	<b>General View</b>	Load JPG	<input checked="" type="checkbox"/>
18	22/01/18 14:56	<b>Chassis Number</b>	Load JPG	<input checked="" type="checkbox"/>
19	22/01/18 14:56	<b>Odometer Reading</b>	Load JPG	<input checked="" type="checkbox"/>

Documentation			1 per page	<input checked="" type="checkbox"/>
No	Relabel/Reorder	LKK Auto Consultants Pte Ltd (HQ)	Thumbnail	Print
1	23/01/18 15:53	<b>INSPECTION PHOTO</b>	Load PDF	<input checked="" type="checkbox"/>
2	26/01/18 11:17	<b>LTA REBATE</b>	Load PDF	<input checked="" type="checkbox"/>

## Linked Accident Report Documents

[Upload Documents](#)
[Upload Photos](#)
[Compose New Letter](#)

**View** [View in Browser](#)

Assessment Reports			1 per page	<input checked="" type="checkbox"/>
No	Finalized On	Cheng Auto Bodyworks (HQ)	Thumbnail	Print
1	11/01/18 18:13	<b>Accident Statement</b>	Load HTM	<input checked="" type="checkbox"/>

Photos/Images			3 per page	<input checked="" type="checkbox"/>
---------------	--	--	------------	-------------------------------------

No	Finalized On	Cheng Auto Bodyworks (HQ)		Thumbnail	Print
1	11/01/18 14:23	Accident Photo	1	Load JPG	<input checked="" type="checkbox"/>
2	11/01/18 14:23	Accident Photo	1	Load JPG	<input checked="" type="checkbox"/>
3	11/01/18 14:23	Accident Photo	1	Load JPG	<input checked="" type="checkbox"/>
4	11/01/18 14:23	Accident Photo	1	Load JPG	<input checked="" type="checkbox"/>
5	11/01/18 14:23	Accident Photo	1	Load JPG	<input checked="" type="checkbox"/>
6	11/01/18 14:23	Accident Photo	1	Load JPG	<input checked="" type="checkbox"/>
7	11/01/18 18:10	Vehicle A	1	Load JPG	<input checked="" type="checkbox"/>
8	11/01/18 18:10	Vehicle A	1	Load JPG	<input checked="" type="checkbox"/>
9	11/01/18 18:10	Vehicle A	1	Load JPG	<input checked="" type="checkbox"/>
10	11/01/18 18:10	Vehicle A	1	Load JPG	<input checked="" type="checkbox"/>
11	11/01/18 18:10	Vehicle A	1	Load JPG	<input checked="" type="checkbox"/>
12	11/01/18 18:10	Vehicle A	1	Load JPG	<input checked="" type="checkbox"/>
13	11/01/18 18:10	Vehicle A	1	Load JPG	<input checked="" type="checkbox"/>
			1 per page <input type="checkbox"/>		
Documentation				Thumbnail	Print
No	Finalized On	Cheng Auto Bodyworks (HQ)			
1	11/01/18 14:22	Accident Sketch Plan	1	Load JPG	<input checked="" type="checkbox"/>
2	11/01/18 14:22	Accident Sketch Plan	1	Load JPG	<input checked="" type="checkbox"/>
3	11/01/18 14:22	Certificate of Insurance	1	Load JPG	<input checked="" type="checkbox"/>
4	11/01/18 14:23	Identification Card	1	Load JPG	<input checked="" type="checkbox"/>
5	11/01/18 14:23	Identification Card	1	Load JPG	<input checked="" type="checkbox"/>
6	11/01/18 14:23	Driving License	1	Load JPG	<input checked="" type="checkbox"/>
7	11/01/18 14:26	Police Report	1	Load JPG	<input checked="" type="checkbox"/>
8	11/01/18 14:26	Police Report	1	Load JPG	<input checked="" type="checkbox"/>
9	11/01/18 14:26	Police Report	1	Load JPG	<input checked="" type="checkbox"/>

## Documents Checklist

DOCUMENTS CHECKLIST	Reset	Save	Print
There are no document checklists configured.			
<b>Our Checklist Remarks - LKK Auto Consultants Pte Ltd (HQ)</b> <div style="border: 1px solid black; height: 40px; margin-top: 5px;"></div>			
<b>Show Remarks To:</b> <input type="checkbox"/> Repairer <input type="checkbox"/> Handling Insurer <small>Note: Remarks are private unless you show it to other parties.</small>			

## LKK Auto Consultants Pte Ltd (Co.Reg.No.199607198R)

51 Ubi Ave 1 #01-25, Paya Ubi Industrial Park

Singapore 408933

Tel: 6256-3561 Fax: 6844-8805 Email: sur@lkkauto.com; assignments@lkkauto.com

## VEHICLE DAMAGE INSPECTION REPORT

China Taiping Insurance (Singapore) Pte. Ltd.  
3 Anson Road, #16-00 Springleaf Tower  
Singapore 079909

Our File No: CS/CT118001186/GQD3S2

Date: 26/01/2018

## REFERENCE

Insured/Claimant: GOH KENG HAN FRANCIS Policy No: DMPCSN1737761700  
Date of Loss: 09/01/2018 Nature of Claim: OD Claim No: SNM18D00218C01

## DESCRIPTION &amp; IDENTIFICATION OF VEHICLE

Reg No: **SKQ5196R**  
Make & Model: PEUGEOT 308, 1.6 Turbo Glass Roof (A) Engine No: 10FJBA0463178  
Reg. Date: 26/05/2009 (Man. Year: 2009) Chassis No: VF34C5FTF9S008948  
Colour: Grey Odometer: 175824 km  
Engine Capacity: 1598 cc  
Market Value/New Car Price: S\$21,000.00  
Sum Insured (S\$): **Market Value/New Car Price**

## CONDITION OF VEHICLE AT THE TIME OF SURVEY

General Condition: Good Steering (Serviceable): Yes Footbrake (Serviceable): Yes  
Handbrake (Serviceable): Yes Engine Modification: No Pre-accident Condition:

## CONDITION OF TYRES

Front Tyre Size: 225/45 R17 Rear Tyre Size: 225/45 R17  
Front Left Side: Continental 6 mm Rear Left Side: Continental 6 mm  
Front Right Side: Continental 6 mm Rear Right Side: Continental 6 mm

The above values represent the remaining tyre treads depth

COST OF CLAIMS	Repairer's	Adjuster's	Difference	Diff %
Parts	0.00	0.00	0.00	
Miscellaneous Items	0.00	0.00	0.00	
Labour	0.00	0.00	0.00	
Paintwork Labour	0.00	0.00	0.00	
Towing	100.00	0.00	100.00	100.00
<b>Calculated Gross Total (S\$)</b>	<b>100.00</b>	<b>0.00</b>	<b>100.00</b>	<b>100.00</b>
<b>- Excess (S\$)</b>	<b>0.00</b>	<b>500.00</b>	<b>-500.00</b>	
<b>Nett Amount (S\$)</b>	<b>100.00</b>	<b>-500.00</b>	<b>600.00</b>	<b>600.00</b>

## INSPECTION

Date of Assignment: 18/01/2018  
Date Inspected: 19/01/2018 Inspected At:

Cheng Auto Bodyworks (HQ)  
5 Soon Lee Street #01-62 Pioneer Point  
Singapore 627607

Estimated Period of Repair: 0.0 days

Adjuster: XING GUO QIANG

Manager: SHIAU CHAN

NOTE: This report represents our findings at the time and place of inspection stated herein. Such inspection has been carried out to the best of our knowledge and ability but any other liability under any other circumstances is hereby expressly excluded.

[https://singapore.merimen.com/claims/index.cfm?fusebox=MTRadjuster&fuseaction=gen\\_...](https://singapore.merimen.com/claims/index.cfm?fusebox=MTRadjuster&fuseaction=gen_...) 26/1/2018



**TOTAL LOSS ASPECT**

Market Value :       \$21,000.00  
OMV :               \$22,234.00  
PARF Rebate (1) :     \$12,228.00  
Quota Premium Paid :   \$ 8,489.00  
COE Rebate (2) :     \$ 1,145.00  
Total Rebate (1) + (2) = : \$13,373.00

The total amount incurred will be Market Value \$21,000.00 minus Total Rebate \$13,373.00 = \$7,627.00 before excess.

In view of the above, the vehicle is uneconomical to be repaired, you are advised to invite tender for the wreck.

## REPAIR DETAILS

### Reference

<b>Part Source:</b> MRM-SG	Version: 1.0 (Last Synchronised: 25 Jan 2018)
<b>Parts:</b> 144	PEUGEOT 308 1.6 Turbo Glass Roof (A) (Catalogue:Merimen Singapore 1.0)
<b>Labour:</b> Repairer's	(Price-denominated Standard List)
<b>Print Code:</b>	(Unsubmitted, no print-code for SKQ5196R)
<b>Validity:</b>	These estimates are valid only if they contain the print code (above) on all estimate pages, running page numbers with the END OF ESTIMATES marker on the last estimate page
<b>Further Info:</b>	Items/values not in reference catalogue are prefixed with an asterisk *.

### Recommended Parts

There are no new parts selected.

Report was unsubmitted during this print-out.

## Recommended Miscellaneous Items

There are no new miscellaneous items selected.

## Recommended Labour

There are no labour items selected.

Report was unsubmitted during this print-out.

< END OF ESTIMATES >