

ASS. REC. BY:

REF:

CS / ASM18001177 / Kqbsz

Special Instructions

Surveyor

Kenneth

ASSIGNMENT (Office)

Smart claim

From (Person):

Yvonne Ang

of

ASM

Date/Time:

19/01/2018 1136am

Estimated Cost:

Bill to:

☒ TP / WS / TP RES / OD RES / EVA / INV / MV / CS

To Inspect Vehicle No:

SCM 43Y

Insured:

at Workshop m/s

Ah Lim Motor

Tel:

6456 3637

of

Bills 176 Sin Ming Drive #05-62

Policy No:

Claim No:

S8m007EU

Sum Insured:

Excess:

\$ 10000.00

Make of Veh:

D.O.A. 16-01-2018

(Client's Record)

CA / REV / REP. / REV 24 HRS

H.O.D. Endorsement:

Date/Time:

19/01/2018 1:11pm

Person Contacted:

Meili

Vehicle ☒ IN ☐ OUT

Date/Time

Action/Instruction (✓) Estimate

SCM 43Y - X

27/1/18 @ 2:36pm

revert to Yvonne Ang via Smart Claims.

05/2/18

Submit Uneconomical Total Loss Report.
~~Extensive~~

SCM 43Y

Typist

(1) Office Assign Form

[illegible]

(1) Assignment Form

Handwriting practice sheet for the letter 'v'. The left column shows ten examples of the letter 'v' written in a cursive style on lined paper. The right column is a blank grid of ten rows for independent practice.

C	Damaged Vehicle Photographs Uploaded
---	--------------------------------------

N	ALL Parts condition
C	Market Value for OD cases
C	Estimate Repair Cost for PRI (RSI, TMI, MSIG)
C	Days of repair
C	Finalised Amount
C	Re-inspection Cases to Finalize within 5 Days

[illegible]

C Resurvey photo Uploaded

Date _____

21/05/2014



LKK Auto Consultants Pte Ltd

51 Ubi Ave 1 #01-25 Paya Ubi Industrial Park, Singapore 408933

TEL: 6256 3561 FAX: 6256 4315

Reg. No: 199607198R GST Reg. No. 19-9607198-R

Affiliated to Federation Internationale Des Experts En Automobile

AXA INSURANCE PTE LTD

Ref : CS/ASM18001177/Kqb

8 SHENTON WAY #24-01
AXA TOWERSINGAPORE 068811

Date : 19-01-2018



Code : ASM

Policy Particulars :- OWN DAMAGE

1.	Insured Veh.	Veh. Inspected	SCM 43Y
	Policy No.	Coverage (\$)	0.00
	Claim No. S8M007EU	Excess (\$)	10,000.00
	Assign From SMART CLAIM (YVONNE ANG)	Assign Date	19/01/2018

Vehicle Particulars & Condition

2.	Make & Model	c.c	0
	Engine No. HIDDEN	Year of Reg.	
	Chassis No.	Colour	
	Odometer -	Steering	
	Brakes	Modification	
	General		

Conditions of Tyres

3.		Size	Make	Balance
	R/H Front Tyre			mm
	L/H Front Tyre			mm
	R/H Rear Tyre			mm
	L/H Rear Tyre			mm

Description of Damages

4.	
----	--

General Information

5.	Accident Date 16/01/2018	Inspection Date 19/01/2018
	Survey held at AH LIM MOTOR COMPANY 176 SIN MING DRIVE #05-12 SIN MING AUTOCARE SINGAPORE 575721	

5a. Remarks

A) THE MARKET VALUE IS S\$----- (EST. AVERAGE)
B) IN ACCORDANCE TO YOUR INSTRUCTIONS, WE HAVE AUTHORISED REPAIRS.



Service Request Details

Claim

S8M007EU

Reference

None 

Loss Date

January 16, 2018

Request Date

January 19, 2018

Due Date

January 26, 2018

Vendor Name

LKK AUTO CONSULTANTS PTE LTD (OD)

Type of Loss

Incident Only

Services

Accelerated workshop survey

Actions

Next Step

Agree to perform service

Decline Work

Accept Work

Vehicle Information

Incident Vehicle Registration #

SCM43Y

Make

ANDI

Service Address

176 Sin Ming Drive #05-12, , 575721

Primary Contact/Insured

MOW KHING JEANNA CHAN

3 SIAN TUAN AVENUE, 588308, Singapore, Singapore

jeannachan43@gmail.com

Claim Handler

Yvonne ANG

8804461

yvonne.ang@axa.com.sg

Additional Instructions

LESS 10000 PENDING INVESTIGATION

[Messages](#)[Invoices](#)[History](#)[Documents](#)[Assessment](#)[Metrics](#)[Notes](#)[New Message](#)



RE: Re:PRELIMINARY ADVICE OF VEHICLE SCM 43Y UPLOADED

Type

🔍 Question

Message

Hi Ms Khor, content with noted. We will submit our report accordingly- Shiau Chan

Reply



Re:PRELIMINARY ADVICE OF VEHICLE SCM 43Y UPLOADED

Type

🔔 Question

Message

Hi Shiau Chan, please advise workshop that we have offered insured with CTL offer for this accident.

Reply



Auto
Consultants
Pte Ltd

51 UBI AVE 1, #01-25 PAYA UBI INDUSTRIAL PARK, SINGAPORE 408933 TEL : (065) 62563561 FAX : (065) 62564315

Your Ref: S8M007EU

Date: 22nd January 2018

Our Ref: CS/ASM18001177/Kqb

The Motor Claims Department
AXA Insurance Singapore Pte L td

Attn: Yvonne

Dear Sirs/Mdm

PRELIMINARY ADVICE OF VEHICLE NO. SCM 43Y .

We thank you for the instruction on 19/01/2018 .

Please be informed that we had conducted the inspection of the abovementioned vehicle on 19/01/2018 (1.33pm) at the premises of M/s AH LIM MOTOR and have the following to report:-

Workshop Estimate Amount	: S\$ <u>TOTAL LOSS</u> .
Revised Estimate Amount	: S\$ <u>TOTAL LOSS</u> .
"Check" Items Amount	: S\$ <u>-</u> .
Total	: S\$ <u>-</u> .
Market Value	: S\$ <u>260,000.00</u> .
LTA Reimbursement Value	: S\$ <u>114,207.00</u> .
Nett Value	: S\$ <u>145,793.00</u> .

Description of Damage:

The vehicle sustained damages at the front portion. The undercarriage & body structure affected due to collision.

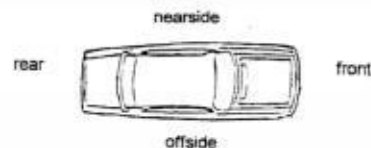

Comments/ Present Status:

Damages consistent.

Repair cost NOT economical.

We have not authorised the repairs.

Yours faithfully

KONG SENG CHEONG
Licensed Appraiser

SINGAPORE ACCIDENT STATEMENT

IMPORTANT NOTICE

1. Please report correctly the details of the accident to speed up the claims process.
2. This Form must be completed by the Policyholder and/or the Authorised Driver.
3. Information provided must be as truthful and accurate as possible. Any wilful misrepresentation or withholding of material facts may allow insurance companies to repudiate policy ability.
4. The issue and acceptance of this Form by insurance companies is not an admission of policy liability on the part of the insurance companies.
5. Any false reporting may be referred to the Police for investigation.
6. This report will be forwarded by the insurers of the GIA Records Management Centre established by the General Insurance Association of Singapore (GIA) for archiving and that copies of this report will, for a fee, be made available upon application by interested parties.
7. By the lodgement of this report to the insurers, you hereby consent to the archiving of this report at the centre and to copies of the report being made available aforesaid.

ACCIDENT STATEMENT

Date Of Report	18/01/2018 15:20
Date Of Accident	16/01/2018 14:20
Exact Location Of Accident	JUNCT-HOLLAND RD / SIXTH AVE NEAR LAMPPOST 42
Country/State of Loss	SINGAPORE

DETAILS OF OWN VEHICLE

Vehicle Registration Number	SCM43Y
Insured/Policyholder	
Name Of Registered Owner	JEANNA CHAN MEOW KHING
NRIC No	S6806892D
Email Address	JEANNACHAN43@GMAIL.COM
Mobile Phone No	(LOCAL) +65-96334121
Alternative Phone No	OFFICE-NOPHONE

Vehicle Particulars

Manufacturer	AUDI
Model	R8 - 4.2
Exact Purpose for which vehicle was being used at time of accident	PRIVATE USE
Are you claiming under your own insurance policy for repair to your vehicle?	YES
If No, Please state action to be taken	
Vehicle Category	PRIVATE CAR

Insurance Company

Name of Insurance Company	AXA INSURANCE PTE LTD
Type Of Coverage	COMPREHENSIVE
Fleet Policy	NO
Policy Number	P1784883
Cover Note Number	

Driver

Name of Driver	JEANNA CHAN MEOW KHING
NRIC No	S6806892D
Date Of Birth	10/03/1968
Occupation	INDOOR
Date Of Driving Pass	28/01/1991
Driving Experience	26 YEARS AND 11 MONTHS
Gender	FEMALE
Mobile Number	(LOCAL) +65-96334121
Fax Number	
Contact Number	OFFICE-NOPHONE
Email Address	JEANNACHAN43@GMAIL.COM

No. Of Passenger (Including Driver)

DETAILS OF INJURED PERSON 1

Name	JEANNA CHAN MEOW KHING-S6806892D
Approximate Age	
Injuries Sustain	MULTIPLE INJURIES
Injured person in which vehicle?	SCM43Y
Were seat belts worn?	YES
Was this injured conveyed to hospital by ambulance?	NO
Address	
Postcode	

Sketch Plan Pg. 2

SKETCH PLAN

Accident Date:

16-01-18

Time:

2:20pm

Location:

Junction of Holland Rd & 6th Ave

My Vehicle A:

SCM43Y

Vehicle B:

SLC9609

Vehicle C/Others:

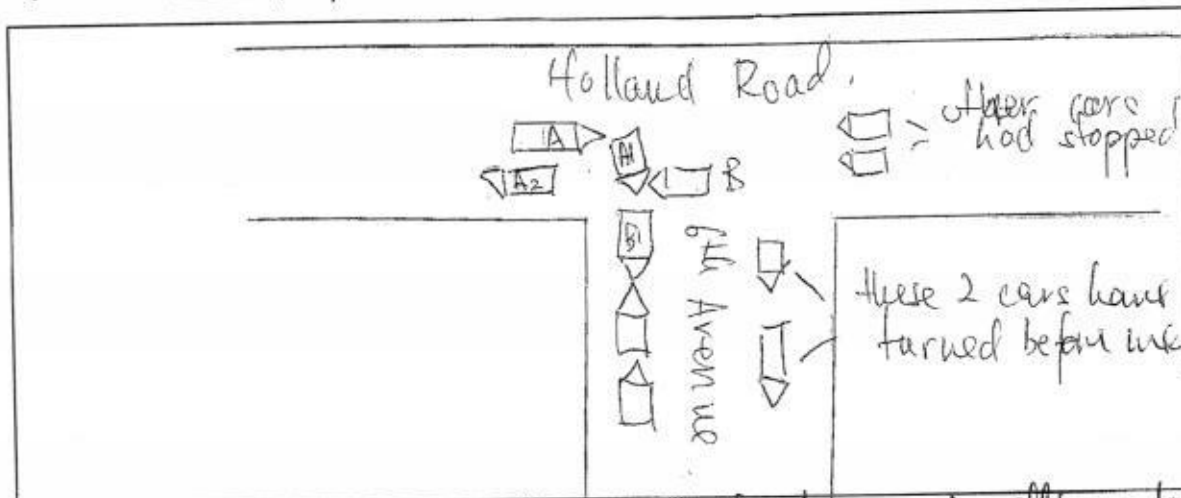

DESCRIBE CIRCUMSTANCES OF THE ACCIDENT

On 16-01-18, I was travelling along Holland Road towards Clementi Road. I queued up behind cars to turn right into 6th Avenue. In my police report, I stated I was the second car, but actually I was the third. The accident had caused me trauma as it was a very hard hit. The light turned green for the turning lane. The cars in the opposite direction and from 6th Avenue had stopped. The car in front of me turned and I followed behind him after checking all cars in opposite direction had stopped. Out of nowhere suddenly, a car came in the direction towards Holland Village and rammed my car on the side. My car then swerved to opposite lane. The other car (B) swerved into 6th Avenue. I was in shock for about 3 seconds. I opened my car door and dropped to the floor. I then got up and asked the driver why he beat the red light, he said it was amber, wasn't red. Road lights were broken along that road. The damage to my car was irreparable. I made a police report & saw a doctor who referred me to a specialist for injuries on my neck, back & legs.

☒ Claim OD / TP at Ah Lim Motor ☐ Claim OD / TP at other workshop ☐ Reporting Only

Remarks: Please forward a copy of my efile accident report to

My workshop

Email Address

& Myself

Email Address

geannachan43@gmail.com.

Note: Please take note that your insurer have 14 days timeframe for you to submit own damage claim under your own policy. Kindly check with your own insurer for more information.

DECLARATION

I/We declare the foregoing particulars are true in every respect.

Geannachan

Policyholder's Signature

Date & Time: 18-01-18

Driver's Signature (If driver is not the policyholder)

Date & Time



Witnessed by Reporting Centre

Personnel

Ma Li 18/1/18



**SINGAPORE
POLICE FORCE**



T/20180116/2167

2 of 4

Police Station Of Origin:
Buona Vista NPP
13 Holland Drive #01-38/40 SINGAPORE
271013
Tel No: 1800-7779999

Report No. T/20180116/2167

CONTINUATION OF REPORT

Details of Vehicle Insurance				
Vehicle No.	Insurance Company	Insurance No.	Effective	Expiry Date
SCM43Y	AXA INSURANCE SINGAPORE PTE LTD	P1784883	16/06/2017	15/06/2018

Details of Person Involved				
Any Pedestrian Involved: No				
No. of Pedestrians Injured: NIL			Use of Pedestrian Crossing: NA	
Driver				
Name	JEANNA CHAN MEOW KHING		ID No.	S6806892D
Related Vehicle	SCM43Y		Contact No.	96334121
Hospital/Clinic	NIL		Class of Driving Licence & Expiry Date	Class: 3 Date of Expiry: NIL
Date Treatment	NIL		Date Discharge	NIL
No. of Days granted Medical Leave	NIL		Degree of Injury	NIL
Driver				
Name	Yeo Hock Bin		ID No.	S0149321C
Related Vehicle	SLC9609C		Contact No.	NIL
Hospital/Clinic	NIL		Class of Driving Licence & Expiry Date	Class: NIL Date of Expiry: NIL
Date Treatment	NIL		Date Discharge	NIL
No. of Days granted Medical Leave	NIL		Degree of Injury	NIL

Brief Details.

On 16/01/201 at about 2.20pm, I was traveling along Holland Rd toward Clementi Rd. I queued up behind a car at the right lane to turn to Sixth Ave, I was the 2nd car. The light turn green for the turning lane. The cars on the opposite lane had stop. The 1st car had proceed to turn and I then followed on and suddenly out of nowhere, a car came and ram my car on the side. My car then swerve to opposite lane. The other car also swerve into the lane to Sixth Ave. I was in shock for about 15sec. I the open the door of my car and I dropped to the floor. I then got up and ask the driver why did he beat the red light. He said that is wasn't red and it was amber. I then stop talking to him. The impact had cause all the airbag of the other car to came out. The other driver had called for ambulance. The ambulance came had check on me and the passenger of the another car. I told the medic the I can't fell anything but shock. I told the medic that i will see a doctor later. Ah hour later, My legs, my back started to ache. I am going to see the doctor after this.

I wish to state that I am waiting for a footage from another car video camera.



**SINGAPORE
POLICE FORCE**



T/20180116/2167

Police Station Of Origin:
Buona Vista NPP
13 Holland Drive #01-38/40 SINGAPORE
271013
Tel No: 1800-7779999

4 of 4

Report No. T/20180116/2167

CONTINUATION OF REPORT

Sketch Plan

Informant is not able to provide sketch plan

IMPORTANT: Please attach a copy of your vehicle's Insurance Certificate to this report. If you don't have the certificate with you now, please fax a copy to 65474885 stating the report number as reference.

Signature Of Officer Recording The Report:

D /
Sgt 3 LEE HONG HAI

Signature Of Interpreter:
Not applicable

Officer In Charge Of Case:
TP / GIT /
SSI TAN CHIN YONG
Contact No.: 65476178

Authentication Stamp
NR188

SN 49

SIGNATURE

Signature Of Informant:

Date/Time:
16/01/2018 19:35

Classification Of Case:

Policy Holder-Driver's Particulars & Briefings Pg. 1

AXA INSURANCE PTE LTD
8 Shenton Way, #24-01
AXA Tower, Singapore 068811
Customer Service Centre #B1-01
Tel: (65) 63387288 Fax: (65) 63382522
Website: www.axa.com.sg
GST Registration Number: 199903512M
customer.service@axa.com.sg



CERTIFICATE OF INSURANCE

■ Motor Vehicles (Third-Party Risks and Compensation) Act, (Chapter 189) ■ Motor Vehicles (Third-Party Risks and Compensation) Rules, 1960 ■ Road Transport Act, 1987 (Malaysia) ■ Motor Vehicles (Third-Party Risks) Rules, 1959 (Malaysia)

CERTIFICATE NO. : VPA/P1784883 ACCOUNT NO. : 03926
Coverage : Comprehensive
Sum Insured : Market Value At The Time Of Loss
Name of Policy Holder : CHAN MEOW KHING JEANNA
Vehicle Registration No. : SCM43Y
Period of Insurance : From 16/06/2017 To 15/06/2018 (Both Dates Inclusive)

PERSONS OR CLASSES OF PERSONS ENTITLED TO DRIVE*

- (a) The Policyholder
The Policyholder may also drive a Motor Car not belonging to or not hired (under a hire purchase agreement or otherwise) to him or his employer or his partner
(b) Any Named Driver as stated in the Policy
(c) 1. CHAN MEOW KHING JEANNA
2. TAN BOON CHYE

Provided that the person driving is permitted in accordance with the licensing or other laws or regulations to drive the Motor Vehicle or has been so permitted and is not disqualified by order of a Court of Law or by reason of any enactment or regulation in that behalf from driving the Motor Vehicle.

LIMITATIONS AS TO USE*

Use only for social, domestic and pleasure purposes and for the Policyholder's business. The policy does not cover - use for hire or reward, racing, pace-making, reliability trial, speedtesting, the carriage of goods other than samples in connection with any trade or business or use for any purpose in connection with motor trade; or when the Motor Car, whether stationary, in use or otherwise, is in or on, a racing track, circuit, route, course or any other roads by whatever name called that are typically used for racing, pace-making or such similar purposes. (C1)

Sect I - Used In S'pore Only : SGD 10,000.00
Sect I - Used Outside S'pore : SGD 20,000.00
Fire&Theft - Outside Singapore : SGD 20,000.00
Windscreen Excess : SGD 1,500.00

An Additional Excess is applicable as follows:
S\$500.00 for Unnamed Authorized Driver &/or Declared Young & Inexperienced Driver.
S\$5,000.00 for Undeclared Young and Inexperienced Driver.
(Please refer to your policy on the terms & conditions)

* Limitations rendered inoperative by Section 8 of the Motor Vehicles (Third-Party Risks and Compensation) Act, (Chapter 189) and Section 95 of the Road Transport Act, 1987 (Malaysia), are not to be included under these headings.

I/We hereby certify that the policy to which this Certificate relates is issued in accordance with the provisions of the Motor Vehicles (Third Party Risks and Compensation) Act, (Chapter 189) and Part IV of the Road Transport Act, 1987 (Malaysia).

AXA INSURANCE PTE LTD

Authorized Signature

Issued by - SGIANLI on 19/09/2017

IMPORTANT :
Policyholders are warned that on the sale of a motor vehicle they must surrender the Certificate of Insurance and the Policy to the insurance company. If the Certificate of Insurance has been lost or destroyed a Statutory Declaration to the effect must be made. Failure to comply with this obligation is an offence under the Motor Vehicle (Third-Party Risks and Compensation) Act (Cap. 189).
The Premium Warranty Clause requires the premium to be paid in full within a specific period failing which there would be no liability under the policy, renewal certificate, covernote and endorsement etc.

Enquire PARF/COE Rebate for Registered Vehicle

Vehicle Owner Particulars	
Owner ID Type:	Singapore NRIC
Owner ID:	6892D
Vehicle Details	
Vehicle No.:	SCM43Y
Vehicle to be Exported:	No
Intended De-registration Date:	22 Jan 2018
Vehicle Make:	AUDI
Vehicle Model:	R8 4.2 FSI QU R-TRONIC
Primary Colour:	White
Manufacturing Year:	2011
Engine No.:	CND001413
Chassis No.:	WUAZZZ425BN002235
Maximum Power Output:	316.0 kW (423 bhp)
Open Market Value:	\$146,262.00
Original Registration Date:	16 Jun 2011
First Registration Date:	16 Jun 2011
Transfer Count:	0
Actual ARF Paid:	\$146,262.00
Intended PARF Rebate Details	
PARF Eligibility:	Yes
PARF Eligibility Expiry Date:	15 Jun 2021
PARF Rebate Amount:	\$95,070.00
Intended COE Rebate Details	
COE Expiry Date:	15 Jun 2021
COE Category:	E - Open Category
COE Period(Years):	10
QP Paid:	\$56,889.00
COE Rebate Amount:	\$19,137.00
Total Rebate Amount:	\$114,207.00

The information contained herein is correct as at 22 Jan 2018

OK

Enquire PARF/COE Rebate for Registered Vehicle

Vehicle Owner Particulars

Owner ID Type: Singapore NRIC

Owner ID: 6892D

Vehicle Details

Vehicle No.: SCM43Y

Vehicle to be Exported: Yes

Intended De-registration Date: 25 Jan 2018

Vehicle Make: AUDI

Vehicle Model: R8 4.2 FSI QU R-TRONIC

Primary Colour: White

Manufacturing Year: 2011

Engine No.: CND001413

Chassis No.: WUAZZZ425BN002235

Maximum Power Output: 316.0 kW (423 bhp)

Open Market Value: \$146,262.00

Original Registration Date: 16 Jun 2011

First Registration Date: 16 Jun 2011

Transfer Count: 0

Actual ARF Paid: \$146,262.00

Intended PARF Rebate Details

PARF Eligibility: Yes

PARF Eligibility Expiry Date: 15 Jun 2021

PARF Rebate Amount: \$95,070.00

Intended COE Rebate Details

COE Expiry Date: 15 Jun 2021

COE Category: E - Open Category

COE Period(Years): 10

QP Paid: \$56,889.00

COE Rebate Amount: \$19,092.00

Total Rebate Amount: \$114,162.00

The information contained herein is correct as at 18 Jan 2018

OK

Policy Holder-Driver's Particulars & Briefings Pg. 3



Policy Holder-Driver's Particulars & Briefings Pg. 5



redefining / insurance

Date: 18/01/2018

To: Owner of Vehicle Number: SCM 439

The following has been advised to you via your workshop, An Lim Motor Co through their staff, Neil

Please tick the applicable box if you had been advice on the content as seen below:

- ☒ You had been advised by the workshop that in the case that you wish to claim against your own policy, there is a Fourteen (14) days clause whereby the claim must be made within the stipulated timeframe from the day of occurrence.
- ☒ You had been advised by the workshop on the liability and merits of the case accordingly.
- ☒ You had been advised by the workshop on the claims procedure for the type of claim that you will be making due to this accident.
- ☐ There will be delay to your vehicle repair due to the unavailability of spare parts locally and there is no other option except to indent it from overseas.
- ☐ There will be no cancellation/withdrawal of the Own Damage claim once the order of the spare parts have been placed. If you wish to cancel/withdraw the claim, you shall bear all costs, expenses &/or related charges incurred directly &/or indirectly to the procurement of the spare parts.
- ☐ The estimated waiting time for the spare parts to arrive is _____, The estimated arrival time does not include the repair period.
- ☐ You will be driving the vehicle out despite being advised by the workshop mechanic/personnel that the vehicle may not be road worthy.
- ☐ For vehicles below Three (3) years old, your Insurance Company will use only genuine original parts to repair your vehicle.
- ☐ For vehicles above Three (3) years old, your Insurance Company will be carrying out repairs using **any combination** of genuine original parts and/or original equipment manufacturer (OEM) parts.
- ☒ You had been advised by the workshop of the Twelve (12) months warranty for Own Damage repairs on workmanship related to the accident.
- ☐ For vehicles that are under warranty with a local distributor, you have been advised by the workshop to check with your local distributor on any effect to your warranty prior to making this Own Damage claim.
- ☐ Others _____

Signed and acknowledge by:

Chuan Seau

Name and signature of policyholder/authorised driver

18/1/2018

Name and signature of workshop personnel including company stamp





OneDoctors Family Clinic
818 710 Ang Mo Kio Ave 6 #01-2513
Singapore 560713 Tel: 6554 2918

OneDoctors Family Clinic
253 Holland Avenue #02-01
Singapore 276982 Tel: 6559 8938

OneDoctors Family Clinic
83 Punggol Central #02-17 Punggol Point
Singapore 515011 Tel: 6595 6018

OneDoctors Medical Centre
22 Serangoon Central #01-04/05 ncs
Singapore 556083 Tel: 6534 4918

OneDoctors Family Clinic
251 840 Yishun Ring Road #01-2011
Singapore 760845 Tel: 6257 8582

Dear Mr. Chan.



Re:

Ref: 700148 S6806892D 10/03/1988 F

CHAN MEOW KHING JEANNA

34, Sian Tuan Avenue

(H) 84638023 / (O) / (M) 98334121

"No Allergy"

This pm you did injury as
involved in a RTA. She complains
of both lower pain, lower back
pain, slight neck stiffness &
onset of migraine. Her general
condition is stable albeit in slight
shock & distressed & agitated. BP 120/80
Examination reveals slight trapezius
stiffness, Neck ROM full.

AH LIM MOTOR COMPANY

SURVEYOR COPY

(Sin Ming Branch)
176, Sin Ming Drive,
#05-12 Sin Ming Autocare Singapore 575721
Tel : 64563637 Fax : 64563686 email : admin@almsm.com.sg
GST Reg No : M9-0009639-E

Date : 18/01/2018

Our Ref : Vehicle SCM 43Y
Model : Audi R8

To : M/S AXA Insurance Pte Ltd
8 Shenton Way
#27-01 AXA Tower
Singapore 068811

Attn : Motor Claims Department

Dear Sir/Madam,

Accident involving insured vehicle SCM43Y on 16/01/2018 with Vehicle SLC9609C

We refer to the above matter.

Vehicle is lying at our Sin Ming Autocare 5th floor and sustained extremely extensive damages on the frontal portion.

We are not putting up the estimate for the time being as the vehicle sustained extensive frontal damages. Please arrange for survey soonest possible. After survey, if there is a need, we shall furnish the estimate as accordingly.

Thank You

AH LIM MOTOR COMPANY
(SIN MING BRANCH)
176, Sin Ming Drive, #05-12
Sin Ming Autocare, Singapore 575721
Tel: 6456 3637 Fax: 6456 3686

LKK Auto Consultants hence notify the Repairer of the following:

- To resurvey before/after spray painting
- To display damaged part(s) during resurvey
- Parts prices are subject to confirmation
- Third party survey is on a "Without Prejudice" basis
- No illegal modification(s) is allowed
- Supplementary item(s) must be resurveyed and is subject to final approval from Insurance Company

Acknowledged by Repairer

Signature:

Date:

Ah Lim Motor Company



AH LIM MOTOR COMPANY

176 Sin Ming Drive #05-12 Sin Ming Autocare Singapore 575721
TEL: 6456 3637 FAX: 6456 3686 Email: admin@almsm.com.sg
GST:M9-0009639-E RCB NO:06470300B

M/S : AXA INSURANCE PTE LTD
8 SHENTON WAY
#27-01 AXA TOWER
SINGAPORE 068811

TEL: 63387288

FAX: 63382522

ATTN: Motor Claim Department

Your Ref No: SCM43Y

Claim Type: Own Damage

Accident Date: 16/01/2018

Estimate No: MCS1102260

Date: 18 Jan 2018

Policy No: P1784883

Veh Reg No: SCM43Y

Make/Model: AUDI R8 4.2 FSI

Estimate Repair Cost to Vehicle No :SCM43Y

Description	U/Price	Quantity	Cost	Amount
			<u>SS</u>	<u>SS</u>
LABOUR				
1 EXTENSIVE DAMAGE - LIKELY - CTL		1 PC	0.0000	0.00

Amount Before Excess

SS 0.00

TOTAL: SINGAPORE DOLLAR ONLY

For AH LIM MOTOR COMPANY

AUTHORISED SIGNATURE





Service Request Details

Claim

S8M007EU

Reference

None 

Loss Date

January 16, 2018

Request Date

January 22, 2018

Due Date

April 19, 2018

Vendor Name

LKK AUTO CONSULTANTS PTE LTD (OD)

Type of Loss

Own Damage

Services

Accelerated workshop survey

Actions

Next Step

Finish the work

Complete Work

More

Vehicle Information

Incident Vehicle Registration #

SCM43Y

Re:PRELIMINARY ADVICE OF VEHICLE SCM
43Y UPLOADED

Hi Shiau Chan, please advise workshop that we
have...



1/22/18 2:36 PM

LKK AUTO CONSULTANTS PTE LTD (OD)

**PRELIMINARY ADVICE OF VEHICLE SCM 43Y
UPLOADED**

Workshop Estimate Amount : S\$ TOTAL LOSS ...





Service Request Details

Claim

S8M007EU

Reference

None 

Loss Date

January 16, 2018

Request Date

January 22, 2018

Due Date

April 19, 2018

Vendor Name

LKK AUTO CONSULTANTS PTE LTD (OD)

Type of Loss

Own Damage

Services

Accelerated workshop survey

Actions

Next Step

Finish the work

Complete Work

More

Vehicle Information

Incident Vehicle Registration #

SCM43Y

Other

LKK AUTO CONSULTANTS PTE LTD (OD)

January 22, 2018

SCM43Y INSPECTION PHOTO.pdf

Evidence

Photos

LKK AUTO CONSULTANTS PTE LTD (OD)

January 22, 2018

SCM43Y WKSP LETTER.pdf

Forms / Claim Documents

Estimate / Quotation

LKK AUTO CONSULTANTS PTE LTD (OD)

January 22, 2018

SCM43Y LTA REBATE.pdf

Other

Other

LKK AUTO CONSULTANTS PTE LTD (OD)

January 22, 2018

SLC9609C TP.pdf

Reports & Statement



Service Request Details

Claim

S8M007EU

Reference

None 

Loss Date

January 16, 2018

Request Date

January 22, 2018

Due Date

April 19, 2018

Vendor Name

LKK AUTO CONSULTANTS PTE LTD (OD)

Type of Loss

Own Damage

Services

Accelerated workshop survey

Actions

Next Step

Finish the work

Complete Work

More

Vehicle Information

Incident Vehicle Registration #

SCM43Y



Assessment Details

[General & Workshop Details](#)[Vehicle & Driver Details](#)[Vehicle Condition](#)[Taxes & Ratio](#)[Parts & Labour](#)[Miscellaneous](#)[Summary](#)[General Details](#)

Involving

1 2011 AUDI R8 4.2 FSI QU R-TRONIC (SCM43Y)

Date of Loss

January 16, 2018

Time of Loss

14.20

Loss Description

SCM43Y (INSD) C/W SLC9609C (TP) CIRCUMSTANCE NOT CLEAR

Comment

Workshop Details

Total Rebate Amount

Nett Loss Amount

\$145,838.00

Assigned Workshop

LKK AUTO CONSULTANTS PTE LTD (OD)

Target Date of Completion *

Days of work completion *



Assessment Details

[General & Workshop Details](#)[Vehicle & Driver Details](#)[Vehicle Condition](#)[Taxes & Ratio](#)[Parts & Labour](#)[Miscellaneous](#)[Summary](#)[Vehicle & Driver Details](#)

Vehicle Registration#

SCM43Y

Registration State

Mileage

Purchase Date

mm/dd/yyyy

Registration Date *

mm/dd/yyyy

Age of Vehicle

6

Manufacturing Year

2011

Make

AUDI

Market Value

0

Driver Details

Driver Name

CHAN MEOW KHING JEANNA

Date of Birth

March 10, 1968

Age

49

Occupation

Unknown

Education Qualification

Other

Gender

Female

Female ▼

Marital status

Married

Single ▼

Identification #

S6806892D



Assessment Details

[General & Workshop Details](#)[Vehicle & Driver Details](#)[Vehicle Condition](#)[Taxes & Ratio](#)[Parts & Labour](#)[Miscellaneous](#)[Summary](#)[Detailed Assessment](#)

Inspection Date *

Total Loss

Towing Charges

Voluntary Excess

Compulsory Excess

Young/Inexperienced/Unnamed Driver Excess

Other Excess

Condition of Vehicle at time of survey

General condition

Steering (Serviceable)



Assessment Details

[General & Workshop Details](#)[Vehicle & Driver Details](#)[Vehicle Condition](#)[Taxes & Ratio](#)[Parts & Labour](#)[Miscellaneous](#)[Summary](#)

Claim Amount

-\$10,000.00

Excess

-\$10,000.00

-\$10,000.00