

Date In: 19/11/18 13:38	Job description	Date & Time Completed	Done by
Ref No: MMA 118009036	SAS e-filing		
Veh No: FBE 8442E	E-mail (within 8hrs, A/C 2hrs)		
D.O.A: 17/11/18 18:50	I-Motor Claim Form	M71-0978480	18/11/18 16:34
OD: <input checked="" type="checkbox"/> Reporting Only	I-Motor W/O (Within: OD 2hrs, TP 4hrs)		
	I-Photo Uploaded		
TP Insurer:	Assessment/Survey Report		
	Ass't Report by Fax / Hand to Owner/Wksp		

Preferred Wksp / INC Assign Wksp / QW: (Tel: (Fax: (
TP Particulars:	Veh No: SJN 1271K	INC () / Non-INC ()
Owner / Driver: (Tel: (
Policy No: (Period: (Cover Type: (
Confirmed by: (Date: (Time: (
Insured/Driver Liability: (% [Note-Est. Status (WO): N: 0-20%; P: 21-79%; F: 80-100%]	
Year of Registration: (Warranty: YES () / NO ()	
Excess: (\$	Loading: \$1,000 () / \$2,000 ()	

General Remarks:-

() Walk-In Customer: Customer's information strictly Confidential & Strictly NO refer of repairer.

() Total Loss Case: to e-mail Insurer URGENTLY.

Drive-In () / Towed-In (); Invoice: YES () / NO (); Towing Co: ()

Remarks:- (INC hotline: 6788 6616)	Date & Time Completed	Done by
1) Apply for Transport Allowance () / Courtesy Car ()		
2) QC Check / Post Repair Inspection ()		
3) Upload Resurvey Photo [Repair Cost > \$3000] ()		

Injury: _____

Date/Time	Actions

MMA 1800437	Invoice Preparation Checklist	Amf (\$)	Amf (\$)
Claimant's Particulars:-	1) AR: Accident Reporting (\$30);	30.00	
Driver/Owner:	2) DA: Damage Assessment (\$100); INC (\$80)		
Contact No:	3) TF: Towing Fee \$40/\$45		
Damaged Portion:	4) FT: Follow-Through Survey \$120		
QC Checked by (Engr-In-Charge):	5) FT: Follow-Through Survey (Resurvey) \$30		
Auditors' Comments:-	For claiming against INC Only (wef 10 Jan 2015)		
Pat 1:	6) TR: Re-inspection \$75		
Pat 2/3:	7) N1: Idao DA + SMRT Survey \$160		
	8) NTUC Additional Services:-		
	ON*		
	*N5: Courtesy Car / Tpt Allowance \$5		
	*N6: Repair Co-ordination \$10		
	*N7: Post Repair Inspection \$25		
	*N8: DV / Collect Excess Coordination \$5		
	IE (N11): TP (Non-INC) against INC \$20		
	9) N12: Idao Mobile \$0		
	Invoice dated	Fee Charged	
	Invoice dated	Fee Charged	

SINGAPORE ACCIDENT STATEMENT

IMPORTANT NOTICE

1. Please report correctly the details of the accident to speed up the claims process.
2. This Form must be completed by the Policyholder and/or the Authorised Driver.
3. Information provided must be as truthful and accurate as possible. Any wilful misrepresentation or withholding of material facts may allow insurance companies to repudiate policy ability.
4. The issue and acceptance of this Form by insurance companies is not an admission of policy liability on the part of the insurance companies.
5. **Any false reporting may be referred to the Police for investigation.**
6. This report will be forwarded by the insurers of the GIA Records Management Centre established by the General Insurance Association of Singapore (GIA) for archiving and that copies of this report will, for a fee, be made available upon application by interested parties.
7. By the lodgement of this report to the insurers, you hereby consent to the archiving of this report at the centre and to copies of the report being made available aforesaid.

ACCIDENT STATEMENT

Date Of Report	18/01/2018 13:38
Date Of Accident	17/01/2018 18:50
Exact Location Of Accident	STEVENS RD
Country/State of Loss	SINGAPORE

DETAILS OF OWN VEHICLE

Vehicle Registration Number	FBE8442E
Insured/Policyholder	
Name Of Registered Owner	NG WEE KIAT
NRIC No	S8729498F
Email Address	NOEMAIL
Mobile Phone No	(LOCAL) +65-91884898
Alternative Phone No	OFFICE-91884898

Vehicle Particulars

Manufacturer	PIAGGIO
Model	VESPA LX150 CVT
Exact Purpose for which vehicle was being used at time of accident	PRIVATE USE
Are you claiming under your own insurance policy for repair to your vehicle?	NO
If No, Please state action to be taken	THIRD PARTY
Vehicle Category	MOTORCYCLE

Insurance Company

Name of Insurance Company	NTUC INCOME INSURANCE CO-OPERATIVE LTD
Type Of Coverage	THIRD PARTY
Fleet Policy	NO
Policy Number	5072873972-02
Cover Note Number	-

Driver

Name of Driver	NG WEE KIAT
NRIC No	S8729498F
Date Of Birth	20/09/1987
Occupation	OUTDOOR
Date Of Driving Pass	23/07/2014
Driving Experience	3 YEARS AND 5 MONTHS
Gender	MALE
Mobile Number	(LOCAL) +65-91884898
Fax Number	
Contact Number	OFFICE-91884898
Email Address	NOEMAIL

Address	BLK 804 CHAI CHEE RD #10-616
Postcode	460804
Was driver an employee of the Insured's Company	NO
If No, Relationship of the Driver with the Insured	OWNER
Vehicle Registration Number of Driver's Own Vehicle	-
	-
	-
Insurance Company of Driver's Own Vehicle	-
	-
	-

General Information of the Accident

Type Of Accident	SIDE SWIPE
Weather Conditions	CLEAR
Road Surface	DRY

Other Information

Was any foreign vehicle involved in this accident?	NO
Number of vehicles involved in the accident	
Was any body injured in the Accident?	YES
Was any injured conveyed to hospital by ambulance?	NO
Was any other material or property damaged?	YES
I have been approached by unknown person(s) soliciting/offering accident claims assistance.	NO
Number of Passengers (Including Driver)	1

Details of Police Action

Was the accident reported to the police?	YES
If Yes, Please state which Police Station	
Police Station Name	BEDOK SOUTH NEIGHBOURHOOD POLICE CENTRE
Police Station Address	ROAD: 20 CHAI CHEE DRIVE , POSTCODE: 469045 , COUNTRY: SINGAPORE
Police Station Contact	TEL NO: 1800-2448999 - FAX NO: 62446558
Was notice of intended Prosecution given?	NO
If Yes, against whom?	

Circumstances of Accident

PLEASE REFER TO POLICE REPORT.

Attachment(s)

Are accident photos available for attachment?	YES
Was there any video captured by Car Camera?	NO
Was there any audio recorded?	NO

DETAILS OF OTHER VEHICLE PROPERTY 1

Vehicle Registration Number	SJN1271K
Vehicle Make/Model/Colour	
Details Of Properties	
Vehicle Category	PRIVATE CAR
Name of Driver	CHUA HAN HUI
NRIC/Passport Number	S8738800Z
Contact Number	96743845
Address	
Postcode	
Insurance Company Name	
Nature Of Damage	

No. Of Passenger (Including Driver)

1

DETAILS OF INJURED PERSON 1

Name

NG WEE KIAT

Approximate Age

Injuries Sustain

LEFT LEG SUFFERED ANKLE SPRAIN AND SWOLLEN AND ABRASION

Injured person in which vehicle?

FBE8442E

Were seat belts worn?

Was this injured conveyed to hospital by ambulance?

NO

Address

Postcode

SKETCH PLAN

IMPORTANT NOTICE

1. Please report **correctly** the details of the accident to speed up the claims process.
2. This Form must be **completed by the Policyholder and/or the Authorised Driver**.
3. Information provided must be as **truthful and accurate as possible**. Any wilful misrepresentation or withholding of material facts may allow insurance companies to **repudiate policy liability**.
4. The issue and acceptance of this Form by insurance companies is not an admission of policy liability on the part of the insurance companies.
5. **Any false reporting may be referred to the Police for investigation.**
6. The report will be forwarded by the insurers of the GIA Records Management Centre established by the General Insurance Association of Singapore (GIA) for archiving and that copies of this report will for a fee be made available upon application by interested parties.
7. By the lodgment of this report to the insurers, you hereby consent to the archiving of this report at the centre and to copies of the report being made available aforesaid.
8. **Consent under the Personal Data Protection Act (PDPA)**

I understand, acknowledge, agree and consent that:

- (a) My insurer, my workshop and the General Insurance Association of Singapore ("GIA") may/are permitted to collect, use, disclose and/or process my personal data/personal information set out in this [form] and any other personal information provided by me or possessed by my insurer (collectively the "Personal Information") and disclose and transfer such Personal Information to all insurer(s) who have insured vehicle(s) involved in this accident (all insurer(s) who have insured vehicle(s) involved in this accident shall be collectively referred to as the "Insurers"), the Insurers' lawyers/law firms, the Monetary Authority of Singapore and any relevant government agency/authority (such as the police), for the purpose(s) of:
 - (i) processing, handling and/or dealing with my claims including the settlement of the claims and any necessary investigations relating to the claims;
 - (ii) investigating the accident and/or my claims;
 - (iii) carrying out and/or dealing with my instructions or responding to any enquiries by me;
 - (iv) administering my claims (including the mailing of correspondence, statements, invoices, reports or notices to me, which could involve disclosure of certain personal data about me to bring about delivery of the same as well as on the external cover of envelopes/mail packages); and/or
 - (v) complying with applicable law in administering, processing, handling and/or dealing with my claims.(collectively the "Purposes")
- (b) all insurer(s) who have insured vehicle(s) involved in this accident and the Insurers' lawyers/law firms, may/are permitted to collect, use, disclose and/or process my Personal Information for one or more of the above Purposes; and
- (c) my Personal Information may/can be disclosed by any of the Insurers and/or GIA to their third party service providers or agents(including their lawyers/law firms), which may be sited outside of Singapore, for one or more of the above Purposes.
- (d) my Personal Information will also be collected and used to compile claims history for the purpose of fraud detection, investigation and management in present and all future claims.
- (e) the information so collected under (d) above may be shared / disclosed:
 - (i) to all insurers and/or any other third parties that assist in evaluating, investigating, controlling or managing fraud, regulators, law enforcement and government agencies as reasonably required for the purposes stated, or
 - (ii) for complying with requirements under any regulations, laws or court orders.

Policyholder's Signature
Date & Time:

Driver's Signature
(If driver is not the policyholder)
Date & Time:

Reporting Centre Personnel's Signature
Name:
NRIC/FIN No.:

SKETCH PLAN

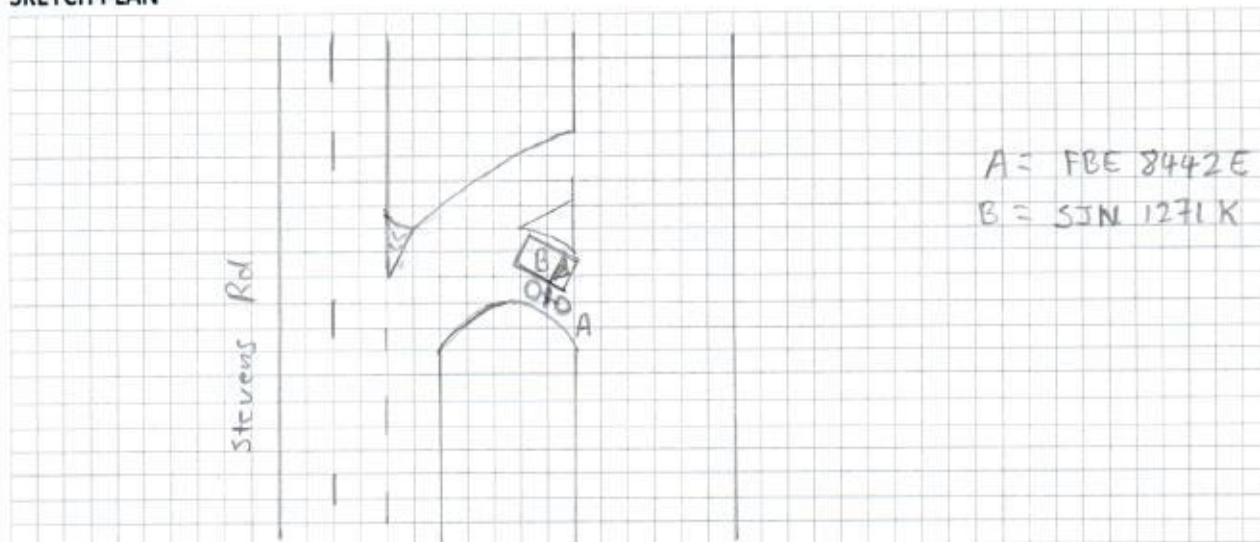

DESCRIBE CIRCUMSTANCES OF THE ACCIDENT

Please Refer to Police Report

DECLARATION

I/We declare the foregoing particulars are true in every respect.

Policyholder's Signature
Date & Time:

Driver's Signature
(If driver is not the policyholder)
Date & Time:

Reporting Centre Personnel's Signature
Name:
NRIC/FIN No.:



Police Station Of Origin:
Bedok South N.P.C
20 Chai Chee Drive SINGAPORE 469045
Tel No: 1800-2448999

Report No. T/20180118/2023

REPORT OF A TRAFFIC ACCIDENT

Date/Time Report Made: 18/01/2018 10:27		Vide Report No.:		Station Diary No.: 13	
Informant's Particulars					
Name of Informant: NG WEE KIAT			Address: APT BLK 804 CHAI CHEE ROAD #10-616 SINGAPORE 460804		
ID Type / ID No.: NRIC NO / S8729498F			Contact No.: Home/Office: Mobile: 91884898		
Nationality: SINGAPORE CITIZEN			Email:		
Sex: Male	Age: 30	Date of Birth: 20/09/1987	Type of Informant: Rider		
Race: Chinese			Language: English		Institution / School Name:
Occupation: BANK			Driving Licence Information: Class: 2B,3		Date of Expiry:

General Information of the Accident

Type of Accident:	Injury Others	Drink Drive: No	Date/Time of Accident: 17/01/2018 18:50	Type of Location: Straight Road
Location: Along Road 1 STEVENS ROAD U TURN AREA				
Weather: Clear		Road Surface: Dry		Road Speed Limit:
Traffic Flow: Two Way		Traffic Control: Not Controlled		Traffic Volume: Moderate
Type of Collision: Between Moving Vehicles - Head To Side				Anyone conveyed by ambulance: No

Details of Vehicle Involved

Vehicle No.	Type	Make	Model	Color	Condition	No of Passenger
FBE8442E	Motorcycle	PIAGGIO	VESPA LX150 CVT	Black	Slightly Damaged	0
SJN1271K	Car					0

Details of Vehicle Insurance

Vehicle No.	Insurance Company	Insurance No	Effective	Expiry Date
FBE8442E	NTUC Income Insurance Co-Operative Limited	5072873972-02	01/10/2017	30/09/2018



Police Station Of Origin:
Bedok South N.P.C
20 Chai Chee Drive SINGAPORE 469045
Tel No: 1800-2448999

Report No. T/20180118/2023

CONTINUATION OF REPORT

Details of Person Involved			
Any Pedestrian Involved: No			
No. of Pedestrians Injured: NIL		Use of Pedestrian Crossing: NA	
Rider			
Name	NG WEE KIAT	ID No.	S8729498F
Related Vehicle	FBE8442E (Motorcycle)	Contact No.	91884898
Hospital/Clinic	MOUNT ELIZABETH HOSPITAL	Class of Driving Licence & Expiry Date	Class: 2B,3 Date of Expiry: NIL
Date Treatment	17/01/2018	Date Discharge	17/01/2018
No. of Days granted Medical Leave	05	Degree of Injury	Slight
Driver			
Name	CHUA HAN HUI	ID No.	S8738800Z
Related Vehicle	SJN1271K (Car)	Contact No.	96743845
Hospital/Clinic	NIL	Class of Driving Licence & Expiry Date	Class: NIL Date of Expiry: NIL
Date Treatment	NIL	Date Discharge	NIL
No. of Days granted Medical Leave	NIL	Degree of Injury	NIL

Brief Details.

On 17/01/2018 about 1850hrs, I was trying to make a U turn at the Stevens Road. I wanted to drive out but I stopped as there was a coming vehicle from the opposite direction. There was a vehicle on my rear, trying to make a U turn as well. The said rear vehicle knocked onto me and caused my leg to be crushed between his vehicle and my motorcycle. The car driver came down, checked on me and sent me to see a doctor at Mount Elizabeth Hospital. I was then given days 5 MC and I was discharged yesterday. I do not know whether any damages on my motorcycle as I have yet to check. My left leg suffered ankle sprain and swollen and was bandaged by the doctor.

I also wish to state that during the conversation with the driver, he told me that he saw the fast approaching car from the opposite direction but he still wants to beat the car, hence he did not notice me.



**SINGAPORE
POLICE FORCE**



T/20180118/2023

3 of 3

Police Station Of Origin:
Bedok South N.P.C
20 Chai Chee Drive SINGAPORE 469045
Tel No: 1800-2448999

Report No: T/20180118/2023

CONTINUATION OF REPORT

Sketch Plan

Informant is not able to provide sketch plan

IMPORTANT: Please attach a copy of your vehicle's Insurance Certificate to this report. If you don't have the certificate with you now, please fax a copy to 65474885 stating the report number as reference.

Signature Of Officer Recording The Report:
G /
Staff Sgt CHIN YONG PEI, DESMOND

Signature Of Interpreter:
Not applicable

Officer In Charge Of Case:
TP / AEIT /
SSI 2 SITIMARSITA BINTE BOHARI
Contact No.: 65476219

Authentication Stamp
NP168

Signature Of Informant:

Date/Time:
18/01/2018 10:27

Classification Of Case:



SINGAPORE
POLICE FORCE

SIGNATURE

REPUBLIC OF SINGAPORE
IDENTITY CARD NO. S8729498F



Name
NG WEE KIAT
黄 伟 杰
Race
CHINESE
Date of Birth
20-09-1987
Country of Birth
SINGAPORE



REPUBLIC OF SINGAPORE DRIVING LICENCE



Licence Number S8729498F
Name
NG WEE KIAT
Birth Date 20 Sep 1987
Issue Date 23 Sep 2006



A022707B



NRIC No. S8729498F

Blood Group B+ Date of issue 27-09-2002

Address
APT BLK 804 CHAI CHEE ROAD
#10-616
SINGAPORE 460804

YOU ARE LICENSED TO DRIVE VEHICLES IN THE FOLLOWING CLASS(ES)

Class	Description	PASS DATE
Class 2B	Motorcycles <= 200 CC	23 Jul 2014
Class 3	Motor cars <= 2000 kg with <= 7 passengers, exclusive of the driver; and motor tractors/vehicles <= 2500 kg	23 Sep 2006

S8729498F S / No. 9000191455

NP 428A



Hello, NAC_PAYA_UBI_800601

[Change Language](#)[Change Password](#)[Log Out](#)[My Desktop](#)[Notice of Loss](#)

Policy Query

Policy No.

Date of Accident

17/01/2018 13:24

Vehicle No.(For Motor)

FBE8442E

Select	Policy No.	Policyholder Name	Policyholder NRIC	Product	Cover Type	Vehicle No.	Insured Object	Commence Date	Expiry Date
<input type="radio"/>	5072873972-02	NG WEE KIAT	S8729498F	GMC	Third Party	FBE8442E	FBE8442E	01/10/2017	30/09/2018

Claim Handling

Accident MT/0978480

Policy No.	5072873972-02	Vehicle No.	FBE8442E	GST Registration No.	
Policyholder Name	NG WEE KIAT			Policyholder NRIC	S87
Product Code	MOTORCYCLE INSURANCE	Cover Type	Third Party	Loading	0
Contact No.(Mobile)	91884898	Contact No.(Office)		Contact No.(Home)	
Email Address		Special Remark		eCode	No
KFK	<input checked="" type="radio"/> No <input type="radio"/> Yes	TCA	<input checked="" type="radio"/> No <input type="radio"/> Yes	eCode Reason	
NCD Protection	No	NCD Entitlement(%)	20	Private Hire	No

▼ Accident Details

Report Date	18/01/2018 16:27	Accident Report Within 24 hrs	Yes	Accident Type	Side
Date of Accident	17/01/2018	Time of Accident hh:mm	18:50	Country of Accident	Sing
Reporting Centre		Orange Force		ICM No.	
Accident Location	STEVENS RD				

▼ Benefits

▼ Excess

Own damage Excess	0.00	Additional Excess		Windscreen Excess	
Unnamed Driver Excess		Outside Singapore OD Excess			
Third Party Excess	0.00	Outside Singapore TP Excess			

▼ GST Registered Information

GST Registered	No	GST Registration Date			
GST Registration No.		GST Status Verified	Yes		
Modification History					

▼ Policyholder Mailing Address

Address 1	BLK 804 #10-616	Address 2	CHAI CHEE ROAD	Address 3	SINGAPORE
Address 4		Address Type	Singapore address	Post Code	4601
Unit No.		Related Policy Number	5072873972-02		

▼ OI Driver Info

Driver Name	NG WEE KIAT	Driver Type	Main Driver	Driver DOB	20/01/1987
Unnamed driver Name		Driver NRIC	S8729498F	Driving Experience	3
Register Date of Driver License	23/07/2014	Driver Age	30	Contact No.(Home)	
Contact No.(Mobile)	91884898	Contact No.(Office)		Address 3	SINGAPORE
Address 1	BLK 804 #10-616	Address 2	CHAI CHEE ROAD	Post Code	4601
Address 4		Address Type	Singapore address		
Unit No.					
Does he own a Singapore Registered car?	<input type="radio"/> Yes <input checked="" type="radio"/> No	Driver Vehicle No.		Driver Insurer Company	

Declaration

Breathalyser or Blood Test Reading?	0 mg	Any injury?	<input checked="" type="radio"/> Yes <input type="radio"/> No
-------------------------------------	------	-------------	---

Modification History

Claim 001

New

Claim Type *	OD-MX	Insured Name	NG WEE KIAT	Insured NRIC	S87
Contact No.(Mobile)	91884898	Contact No.(Home)	62432286	Contact No.(Office)	
Email Address	NGWK87@GMAIL.COM	OT Vehicle Number	FBE8442E	TP Vehicle Number	SJN
Claim Description	FBE8442E / SJN1271K ON 17 Jan 2018				
Preferred Workshop Contact No.	0	Insured Liability *	Not at Fault	Name of Preferred Workshop	0
Require Finalisation	Yes	Preferred Repair Option	Preferred Workshop, Name unknown	GIA report	Rec
Date Registered	18/01/2018 16:33	Claim Close Date		Date Received	18/01/2018
Report Taken By	LIEW SHAN HUI				
<input checked="" type="checkbox"/> Print AK letter					

Attachment

1/18/2018

Claim Handling(accident reporting Claim Task)

Accident No.

MT/0978480

Claim No.

001

Last Doc. Received

☒ Yes ☐ No

Upload Date

18/01/2018 16:34

Path *

[Choose File](#) No file chosen[Choose File](#) No file chosen[Choose File](#) No file chosen[Choose File](#) No file chosen[Choose File](#) No file chosen[Choose File](#) No file chosen[Message Read](#)

Category *

Confidential

Urgency *

Clear	Please Select	NO	Normal
Clear	Please Select	NO	Normal
Clear	Please Select	NO	Normal
Clear	Please Select	NO	Normal
Clear	Please Select	NO	Normal
Clear	Please Select	NO	Normal

Attachment List

Attachment	Uploaded By/Date	Category	Urgency	Descrip
	NAC_PAYA_UBI_800601(NATIONAL ASSESSMENT CENTRE SERVICES) on 18 Jan 2018 16:34	NRIC/ Driving License	Normal	NRIC/ Driving Lice
	NAC_PAYA_UBI_800601(NATIONAL ASSESSMENT CENTRE SERVICES) on 18 Jan 2018 16:34	SAS	Normal	SAS 2018
	NAC_PAYA_UBI_800601(NATIONAL ASSESSMENT CENTRE SERVICES) on 18 Jan 2018 16:33	Photos	Normal	Photos 20:
	NAC_PAYA_UBI_800601(NATIONAL ASSESSMENT CENTRE SERVICES) on 18 Jan 2018 16:33	Photos	Normal	Photos 20:
	NAC_PAYA_UBI_800601(NATIONAL ASSESSMENT CENTRE SERVICES) on 18 Jan 2018 16:33	Photos	Normal	Photos 20:
	NAC_PAYA_UBI_800601(NATIONAL ASSESSMENT CENTRE SERVICES) on 18 Jan 2018 16:33	Photos	Normal	Photos 20:
	NAC_PAYA_UBI_800601(NATIONAL ASSESSMENT CENTRE SERVICES) on 18 Jan 2018 16:33	Photos	Normal	Photos 20:
	NAC_PAYA_UBI_800601(NATIONAL ASSESSMENT CENTRE SERVICES) on 18 Jan 2018 16:33	Photos	Normal	Photos 20:

Video List

Uploaded By/Date	Folder Date	File Name	Source
------------------	-------------	-----------	--------

[Display in New Window](#)[Scan and uploading](#)