

Accident Photo

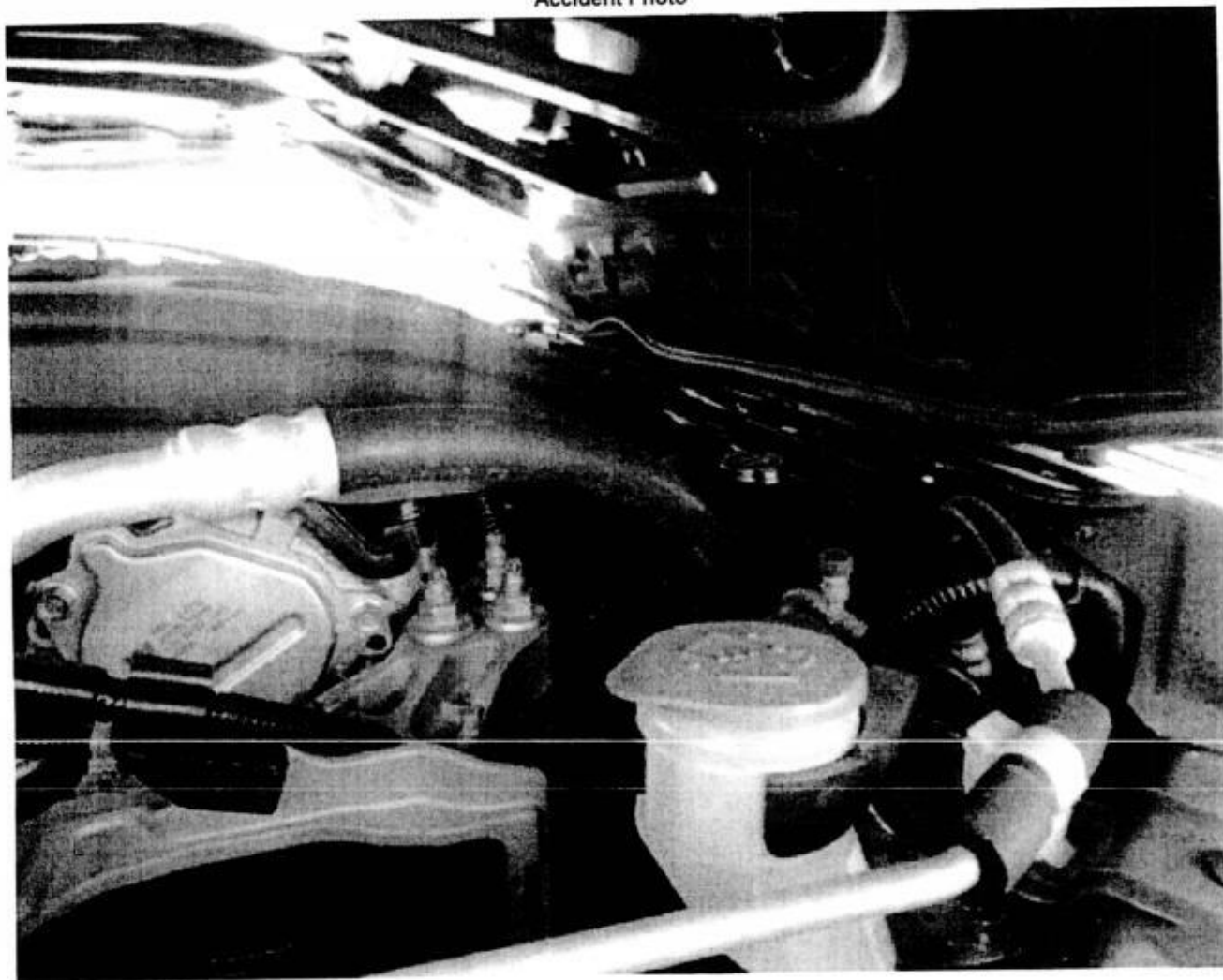

**Enquire Vehicle & Owner Information ( Vehicle No. SLL3570X As At 28 Oct 2017 / 10:20:00 )****Law Firm Search Details**

Search Reason: Insurance claim in relation to traffic accident  
Law Firm Case No.: SJU3728K/PF/SY

**Current Owner Details**

Owner ID Type: Singapore NRIC  
Owner ID: S8500765C  
Owner Name: YEO CHEE KWANG  
Registered Address Type: HDB / HUDC  
Registered Block/House No.: 117B  
Registered Street Name: JALAN TENTERAM  
Registered Unit No.: # 24 - 523  
Registered Building Name: -  
Registered Postal Code: 322117

**Current Vehicle Details**

Vehicle No.: SLL3570X  
Make Description/Model: MAZDA / MAZDA3 4-DOOR SEDAN 1.5L SP.6EAT  
Insurance Company Name: AIG ASIA PACIFIC INSURANCE PTE. LTD.

## SINGAPORE ACCIDENT STATEMENT

### IMPORTANT NOTICE

1. Please report correctly the details of the accident to speed up the claims process.
2. This Form must be completed by the Policyholder and/or the Authorised Driver.
3. Information provided must be as truthful and accurate as possible. Any wilful misrepresentation or withholding of material facts may allow insurance companies to repudiate policy ability.
4. The issue and acceptance of this Form by insurance companies is not an admission of policy liability on the part of the insurance companies.
5. **Any false reporting may be referred to the Police for investigation.**
6. This report will be forwarded by the insurers of the insurers of the GIA Records Management Centre established by the General Insurance Association of Singapore (GIA) for archiving and that copies of this report will for a fee be made available upon application by interested parties.
7. By the lodgement of this report to the insurers, you hereby consent to the archiving of this report at the centre and to copies of the report being made available aforesaid.

### ACCIDENT STATEMENT

Date Of Report	28/10/2017 13:57
Date Of Accident	28/10/2017 10:20
Exact Location Of Accident	NO : 7 SOON LEE STRRET - LEVEL 2
Country/State of Loss	SINGAPORE

### DETAILS OF OWN VEHICLE

Vehicle Registration Number	SJU3728K
<b>Insured/Policyholder</b>	
Name Of Registered Owner	MARIAPPAN GANESAN
NRIC No	S7164113I
Email Address	GGANI1947@GMAIL.COM
Mobile Phone No	(LOCAL) +65-93808398
Alternative Phone No	OFFICE-93808398

### Vehicle Particulars

Manufacturer	TOYOTA
Model	HARRIER
Exact Purpose for which vehicle was being used at time of accident	PRIVATE USE
Are you claiming under your own insurance policy for repair to your vehicle?	NO
If No, Please state action to be taken	THIRD PARTY
Vehicle Category	PRIVATE CAR

### Insurance Company

Name of Insurance Company	NTUC INCOME INSURANCE CO-OPERATIVE LTD
Type Of Coverage	COMPREHENSIVE
Fleet Policy	NO
Policy Number	5084739725-01
Cover Note Number	

### Driver

Name of Driver	MARIAPPAN GANESAN
NRIC No	S7164113I
Date Of Birth	13/05/1971
Occupation	INDOOR
Date Of Driving Pass	21/11/1997
Driving Experience	19 YEARS AND 11 MONTHS
Gender	MALE
Mobile Number	(LOCAL) +65-93808398
Fax Number	
Contact Number	OFFICE-93808398
Email Address	GGANI1947@GMAIL.COM

Address	BLK 510 JELAPANG ROAD #04-74
Postcode	670510
Was driver an employee of the Insured's Company	NO
If No, Relationship of the Driver with the Insured	OWNER
Vehicle Registration Number of Driver's Own Vehicle	-
	-
Insurance Company of Driver's Own Vehicle	-
	-

#### General Information of the Accident

Type Of Accident	CHAIN COLLISION
Weather Conditions	CLEAR
Road Surface	DRY

#### Other Information

Was any foreign vehicle involved in this accident?	NO
Was any body injured in the Accident?	NO
Was any other material or property damaged?	YES
I have been approached by unknown person(s) soliciting/offering accident claims assistance.	NO
Number of Passengers (Including Driver)	0

#### Details of Police Action

Was the accident reported to the police?	NO
If Yes, Please state which Police Station	
Was notice of intended Prosecution given?	NO
If Yes, against whom?	

#### Circumstances of Accident

REFER ATTACHED

#### Attachment(s)

Are accident photos available for attachment?	YES
Was there any video captured by Car Camera?	NO
Was there any audio recorded?	NO

#### DETAILS OF OTHER VEHICLE PROPERTY 1

Vehicle Registration Number	SLL3570X
Vehicle Make/Model/Colour	MAZDA
Details Of Properties	FRONT PORTION DAMAGED
Name of Driver	YEO CHEE KWANG
NRIC/Passport Number	S8500765C
Contact Number	NA
Address	NA
Postcode	NA
Insurance Company Name	
Nature Of Damage	
No. Of Passenger (Including Driver)	

#### Details of Witness

Name	
Phone Number	
Email Address	

#### DETAILS OF OTHER VEHICLE PROPERTY 2

Vehicle Registration Number	YN6216K
-----------------------------	---------

Vehicle Make/Model/Colour

LORRY - ISUZU

Details Of Properties

REAR AND FRONT PORTION DAMAGED

Name of Driver

BALAKRISHNAN SIVAKUMARON

NRIC/Passport Number

S6963865A

Contact Number

82861136

Address

Postcode

Insurance Company Name

Nature Of Damage

No. Of Passenger (Including Driver)

**Details of Witness**

Name

Phone Number

Email Address

# Sketch Plan

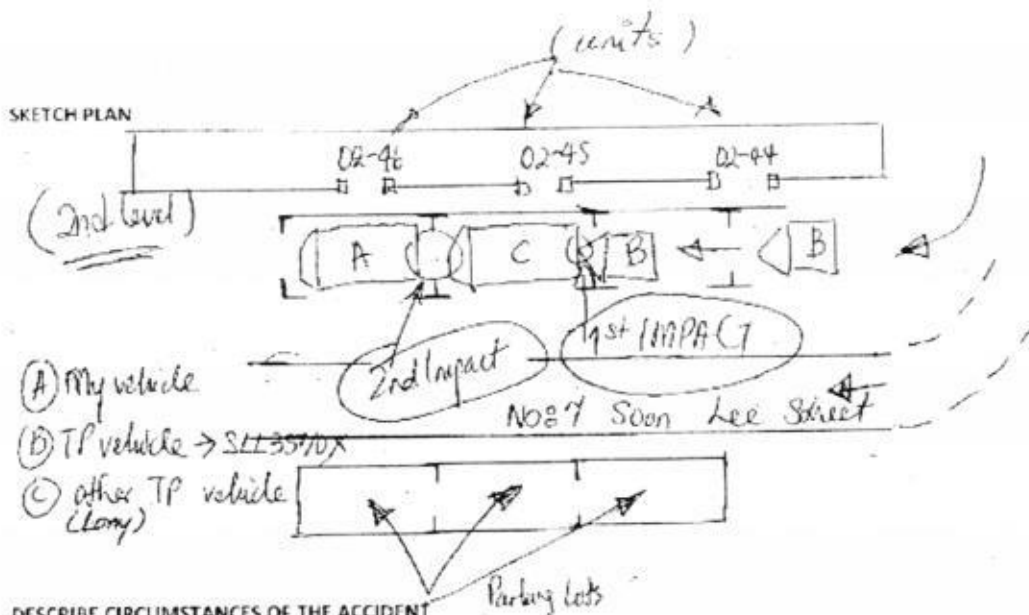

## DESCRIBE CIRCUMSTANCES OF THE ACCIDENT

I parked my vehicle at the stated place, date & time, at about 10:25am, my <sup>one of</sup> employee came and call me at my office, <sup>which</sup> was inside near by and told me there was 3 vehicles involved in an accident and one of this vehicle was mine. I went down to see what had happened and saw a vehicle 'B' had collided into vehicle 'C' which was parked behind my car, due to the impact vehicle 'C' had hit into my vehicle rear.

## DECLARATION

We declare the foregoing particulars are true in every respect.

Policyholder's Signature  
Date & Time  
2-8/10/2017

Driver's Signature  
(If driver is not the policyholder)  
Date & Time

Receiving Centre Personnel's Signature  
Name: RICHARD WOODFORD  
NRIC/ID No: 812571198

## Sketch Plan #2

### SKETCH PLAN

#### IMPORTANT NOTICE

1. Please report correctly the details of the accident to speed up the claims process.
2. This Form must be completed by the Policyholder and/or the Authorised Driver.
3. Information provided must be as truthful and accurate as possible. Any willful misrepresentation or withholding of material facts may allow insurance companies to repudiate policy liability.
4. The issue and acceptance of this Form by insurance companies is not an admission of policy liability on the part of the insurance companies.
5. Any false reporting may be referred to the Police for investigation.
6. The report will be forwarded by the insurers of the GIA Records Management Centre established by the General Insurance Association of Singapore (GIA) for archiving and that copies of this report will, for a fee be made available upon application by interested parties.
7. By the lodgment of this report to the insurers, you hereby consent to the archiving of this report at the centre and to copies of the report being made available aforesaid.
8. **Consent under the Personal Data Protection Act (PDPA)**

I understand, acknowledge, agree and consent that:

- (a) My insurer, my workshop and the General Insurance Association of Singapore ("GIA") may/are permitted to collect, use, disclose and/or process my personal data/personal information set out in this [form] and any other personal information provided by me or possessed by my insurer (collectively the "Personal Information"); and disclose and transfer such Personal Information to all insurer(s) who have insured vehicle(s) involved in this accident [all insurer(s) who have insured vehicle(s) involved in this accident shall be collectively referred to as the "Insurers"]; the Insurers' lawyers/law firms, the Monetary Authority of Singapore and any relevant government agency/authority (such as the police), for the purpose(s) of:
  - (i) processing, handling and/or dealing with my claims including the settlement of the claims and any necessary investigations relating to the claims;
  - (ii) investigating the accident and/or my claims;
  - (iii) carrying out and/or dealing with my instructions or responding to any enquiries by me;
  - (iv) administering my claims (including the mailing of correspondence, statements, invoices, reports or notices to me, which could involve disclosure of certain personal data about me to bring about delivery of the same as well as on the external cover of envelopes/mail packages); and/or
  - (v) complying with applicable law in administering, processing, handling and/or dealing with my claims (collectively the "Purposes")
- (b) all insurer(s) who have insured vehicle(s) involved in this accident and the Insurers' lawyers/law firms, may/are permitted to collect, use, disclose and/or process my Personal Information for one or more of the above Purposes, and
- (c) my Personal Information may/can be disclosed by any of the Insurers and/or GIA to their third party service providers or agents (including their lawyers/law firms), which may be sited outside of Singapore, for one or more of the above Purposes
- (d) my Personal Information will also be collected and used to compile claims history for the purpose of fraud detection, investigation and management in present and all future claims.
- (e) the information so collected under (d) above may be shared / disclosed:
  - (i) to all insurers and/or any other third parties that assist in evaluating, investigating, controlling, or managing fraud, regulators, law enforcement and government agencies as reasonably required for the purposes stated, or
  - (ii) for complying with requirements under any regulations, laws or court orders.

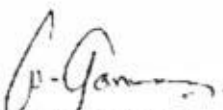
  
Policyholder's Signature  
Date & Time:

28/10/2012  
12:58

Driver's Signature  
(If driver is not the policyholder)  
Date & Time:

  
Reporting Centre Personnel's Signature  
Name:  
NRIC/FIN No.:

RETURNED UNDELIVERED  
S125716913

Accident Photo





Accident Photo



Accident Photo



Accident Photo



Accident Photo



Accident Photo



Accident Photo



Accident Photo



Accident Photo





Accident Photo



**PRECISION APPRAISAL SERVICES**

*Insurance Loss Assessors/ Adjusters Cargo Surveyors & Licensed Appraisers*

*227 Simei St 4 #06-42 Singapore 520227 Fax: 6444 4886 Company Registration No. 53139926E*

**To:**

**8 Point Marine & Engineering Services  
7 Soon Lee Street #02-45 ISpace  
Singapore 627608**

**Invoice No.: 171111**

**DATE : 13 November 2017**

<b><u>DESCRIPTION</u></b>	<b>AMOUNT</b>
<b>Vehicle Registration No. : YN 6216 K</b> <b>Type of Claims : Third Party Claims</b> <b>Our Reference No. : PAS/PF/171111/TP</b> <b>Your Reference No. : -</b> <b>Inspection Report Fees : (including transportation charges &amp; photographs)</b> <b>Reinspection Report Fees : -</b> <b>Transportation Charges : -</b> <b>Additional Photographs : -</b> <b>Others ( Specify ) : -</b>	<b>\$467.00</b>
<b>DOLLARS FOUR HUNDRED AND SIXTY-SEVEN ONLY TOTAL:</b>	<b>\$467.00</b>



**PRECISION APPRAISAL SERVICES**

# PRECISION APPRAISAL SERVICES

Insurance Loss Assessors/ Adjusters Cargo Surveyors & Licensed Appraisers  
227 Simei St 4 #06-42 Singapore 520227 Fax: 64444886 Company Registration No. 53139926E



## AUTOMOBILE INSPECTION REPORT

To:

**8 Point Marine & Engineering Services**  
**7 Soon Lee Street #02-45 ISpace**  
**Singapore 627608**

### INSURANCE DETAILS

Insured : -  
Policy No / Claim No : -  
Sum Insured : -  
Excess Clause : -  
Windscreen Coverage : -  
Type of Claims : Third Party Claims  
Third Party Insurer : -  
Third Party Policy No. : -

### REFERENCE

Assigned By : As above  
Accident Date : -  
Assignment Date : 31 October 2017  
Inspection Date : 31 October 2017  
Our Reference No. : PAS/PF/171111/TP

**Inspection Report Date : 13 November 2017**

**Workshop Name :**

**Power Fook Vehicle Service**

**Inspection Address :**

**7 Soon Lee Street #01-19 Ispace**  
**Singapore 627608**

### PARTICULARS OF VEHICLE

Registration No. : YN 6216 K  
Make/Model : Isuzu NNR85UH4A  
Yr of Manuf/Regn : 2014  
Carrying Capacity : -  
Chassis No. : JAANNR85HE7100021  
Engine No. : 4JJ11D0994  
Colour : Metallic White  
Class : Lorry ( Goods )

Mileage : 170125 Km/h  
Radio/Cassette : Fitted  
CD Disc Player : Fitted  
Air Conditioner : Fitted  
Clock : Fitted  
Seat Belt : Fitted  
Wing Mirror : Fitted  
Other Accessories : Fitted

### PRE-ACCIDENT CONDITION (Static Check Only)

Body Work : Good  
Paint Work : Good  
Handbrake : Serviceable  
Footbrake : Serviceable  
Steering : Serviceable  
Any Apparent Eng : None  
Modifications

### VEHICLE VALUE

Market Value : -  
Wreck Value (Parf) : -

### TYRE SIZE & CONDITION

Front N/s Size : 195/85R16LT 80 %  
Make : Bridgestone  
Rear N/s size : 195R15C 80 %  
Make : ChengShan  
Spare Size : 195R15C 80 %  
Make : Bridgestone

Front O/s Size : 195/85R16LT 80 %  
Make : Bridgestone  
Rear O/s Size : 195R15C 80 %  
Make : ChengShan  
Spare Size : -  
Make : -  
Jack & Tools : Intact/Missing

Type of Wheel Rims: Standard

Note: The above percentage % represent the estimated remaining tyre threads.

# PRECISION APPRAISAL SERVICES

Insurance Loss Assessors / Adjusters Cargo Surveyors & Licensed Appraisers



VEHICLE REGISTRATION NO. : YN 6216 K **APPENDIX A**

## POINT OF IMPACT

Direction of impact/damage marked (→) (X)

The vehicle sustained impact on its Front O/s portion and Rear Portion. (see Diagram E)

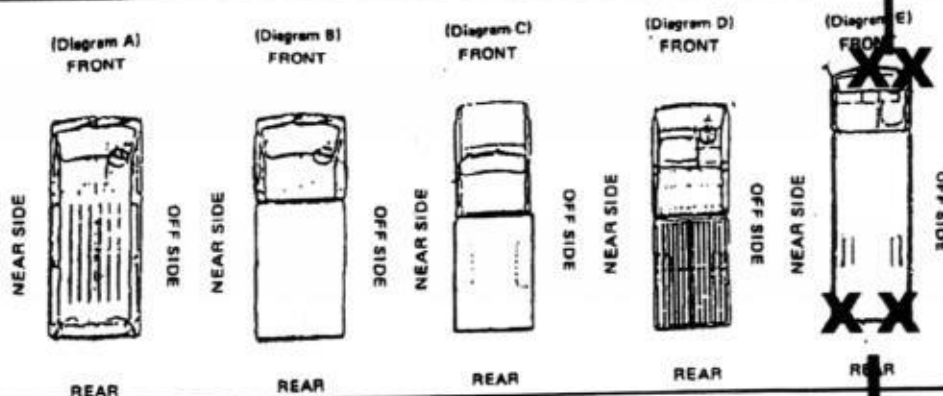

## GENERAL DESCRIPTION OF DAMAGES

Parts damaged were :

The front o/s corner panel and bumper, front centre panel, rear no. plate and bracket were dented.

## ADJUSTMENTS & RECOMMENDATIONS

A static inspection was carried out on 31/10/2017 & our report is here with enclosed for your perusal. The Repairs Estimate submitted by M/s Power Fook Vehicle Service as per attached Appraisalment Schedule have been revised and scrutinised thoroughly by us & in our opinion, we consider it to be fair and reasonable. The repairer has agreed to effect repairs to the owners satisfaction & to roadworthy condition on an agreed Part by Part Repair Basis of \$ 2,730.00 after deducting the Policy Excess Clause of \$ NA. As instructed, we have not authorised any of the repairs on your behalf.

	Repairer's		Our	
	Estimate	Amount	Revised	Amount
Spares Parts	2646	00	710	00
Towing Charges	-		-	
PB Labour Charges	1200	00	980	00
Others Misc Charges	100	00	60	00
Paintwork	1200	00	980	00
Total	\$ 5146	00	\$ 2730	00

Under normal circumstances, the duration of repairs should not exceed Three (03) days.

Attached photographs taken during inspection Twenty - Seven (27) Photographs

## SPECIAL REMARKS

1. The inspection was conducted on a 'without prejudice' basis
2. On 10/11/17, we examined the repaired vehicle.

Yours Faithfully



TF NG PHILIP FOO  
ACII CAE, AMIMI  
AIAME, AMSAE-A  
Licensed Appraiser/Adjuster

Inspection Report Date: 13 November 2017

VEHICLE REGN NO : YN 6216 K  
 OUR REFERENCE : PAS/PF/171111/TP  
 INSPECTION REPORT DATE : 13-Nov-17

# APPRAISEMENT SCHEDULE

CONTINUATION SHEET NO : 1

S/No	Qty	Parts / Labour Descriptions	Remarks / Condition	Repairer's Estimate Amount \$ cts	Recommendation / Revised Amount \$ cts
<u>PARTS SUPPLY - LIST ITEMS</u>					
1	1pc	Front o/s view mirror bracket	Badly Dented	204.00	204.00 ✓
2	1pc	Front o/s corner panel	Dented	480.00	Repair
3	1pc	Front centre grille	Dented	476.00	Repair
4	1pc	Front centre 'Isuzu' emblem	Necessary	88.00	88.00 ✓
5	1pc	Front bumper	Dented	690.00	Repair
6	1set	Rear no. plate lamp	Bent/Dented	108.00	108.00 ✓
				<u>2046.00</u>	<u>400.00</u>
		Less: 10% discount	400 15%: 340	-	<u>40.00</u>
				<u>2046.00</u>	<u>360.00</u>
<u>SPECIAL NETT ITEMS</u>					
1	1set	Rear no. plate	Dented	50.00	50.00 15
2	1pc	Rear no. plate bracket	Necessary	300.00	X 300.00 NV
3	1pc	Rear centre step	Dented	250.00	Repair
		Total spare parts	15	<u>2646.00</u>	<u>710.00</u>
<u>LABOUR &amp; MISC. CHARGES</u>					
1		Remove the necessary affected parts			
		repair front bumper and centre panel,			
		rear bumper guard and replace parts		1200.00	980.00 400
2		Putty and spraypaint		1200.00	980.00 500
		(include front bumper and affected portions)			
3		Tuff Kote		50.00	30.00 X NV
4		Rewire rear portion		50.00	30.00 ✓
SUB / GRAND TOTAL				XX 5146.00	2730.00 930

1285  
20%: 1000

PRECISION APPRAISAL SERVICES



## LKK Auto Consultants Pte Ltd

51 Ubi Ave 1 #01-25 Paya Ubi Industrial Park, Singapore 408933

TEL: 6256 3561 FAX: 6256 4315

Reg. No: 199607198R GST Reg. No. 19-9607198-R

Affiliated to Federation Internationale Des Experts En Automobile			
AIG ASIA PACIFIC INSURANCE PTE LTD		Ref : CS/AIG18001074/Gqbs2	
78 SHENTON WAY #08-16 CHARTIS BUILDING SINGAPORE 079120 ATTN: NORSIAH		Date : 27-02-2018	
Code : AIG			
<b>1. Policy Particulars :- THIRD PARTY CLAIM (RESURVEY INSPECTION)</b>			
Insured Veh.	SLL 3570X	Veh. Inspected	YN 6216K
Policy No.	2100503147-00000	Coverage (\$)	0.00
Claim No.	4991082503SG	Excess (\$)	0.00
Assign From	NORSIAH	Assign Date	15/01/2018
<b>2. Vehicle Particulars &amp; Condition</b>			
Make & Model	ISUZU NNR85UH4A	c.c	2999
Engine No.	HIDDEN	Year of Reg.	2014
Chassis No.	JAANNR85HE7100021	Colour	WHITE
Odometer	179504	Steering	IN ORDER
Brakes	IN ORDER	Modification	NIL
General	GOOD		
<b>3. Conditions of Tyres</b>			
	Size	Make	Balance
R/H Front Tyre	195/85 R16	BRIDGESTONE	6 mm
L/H Front Tyre	195/85 R16	BRIDGESTONE	6 mm
R/H Rear Tyre	195 R15	CHENG SHAN	6 mm
L/H Rear Tyre	195 R15	CHENG SHAN	6 mm
<b>4. Description of Damages</b>			
THE VEHICLE HAD COMPLETED ITS REPAIR WORKS. REPAIR CONDITION SEE DETAILS.			
<b>5. General Information</b>			
Accident Date	28/10/2017	Inspection Date	19/01/2018
Survey held at	POWER FOOK VEHICLE SERVICE 7 SOON LEE STREET #01-19 ISPACE SINGAPORE 627608		
<b>5a. Remarks</b>			
A) THE INSPECTION WAS CONDUCTED ON A "WITHOUT PREJUDICE" BASIS. B) IN ACCORDANCE TO YOUR INSTRUCTIONS, WE HAVE NOT AUTHORISED REPAIRS.			
<b>5b. Estimate Days of Repair</b>			
ESTIMATED NORMAL PERIOD FOR REPAIR:		<b>3 Working Days</b>	





# LKK Auto Consultants Pte Ltd

51 Ubi Ave 1 #01-25 Paya Ubi Industrial Park, Singapore 408933

TEL: 6256 3561 FAX: 6256 4315

Reg. No: 199607198R GST Reg. No. 19-9607198-R

Page No.:1 of 2

## ADJUSTMENT ON REPAIR COST FOR VEHICLE NO. YN 6216K

Qty	Description of Parts	Condition	Estimate By Workshop (\$)	Our Adjusted (\$)
<b>REPLACEMENT OF PARTS</b>				
1	FRONT O/S VIEW MIRROR BRACKET	REPLACED	204.00	204.00
1	FRONT O/S CORNER PANEL	REPAIRED SEE LABOUR	480.00	-
1	FRONT CENTRE GRILLE	REPAIRED SEE LABOUR	476.00	-
1	FRONT CENTRE 'ISUZU' EMBLEM	REPLACED	88.00	88.00
1	FRONT BUMPER	REPAIRED SEE LABOUR	690.00	-
1	SET REAR NO. PLATE LAMP	REPLACED	108.00	108.00
	LESS 15% DISCOUNT		-	-60.00
			2,046.00	340.00
<b>SPECIAL NETT ITEMS</b>				
1	SET REAR NO. PLATE (SN)	REPLACED	50.00	15.00
1	REAR NO. PLATE BRACKET (SN)	NOT NECESSARY	300.00	-
1	REAR CENTRE STEP (SN)	REPAIRED SEE LABOUR	250.00	-
			600.00	15.00
<b>LABOUR</b>				
	REMOVE THE NECESSARY AFFECTED PARTS REPAIR FRONT BUMPER AND CENTRE PANEL, REAR BUMPER GUARD AND REPLACE PARTS. INCLUSIVE OF THE REPAIR OF FRONT O/S CORNER PANEL, FRONT CENTRE GRILLE, FRONT BUMPER AND REAR CENTRE STEP.		1,200.00	400.00
	PUTTY AND SPRAYPAINT (INCLUDE FRONT BUMPER AND AFFECTED PORTIONS)		1,200.00	500.00
	TUFF KOTE.	NOT NECESSARY	50.00	-
	REWIRE REAR PORTION.		50.00	30.00
			2,500.00	930.00
<b>GRAND TOTAL</b>			<b>5,146.00</b>	<b>1,285.00</b>
<b>RECOMMENDED COST OF LUMP SUM REPAIRS (TO ITS PRE-ACCIDENT CONDITION)</b>				<b>1,000.00</b>

Report Ref No. CS/AIG18001074/Gqbs2



Report Ref No. CS/AIG18001074/Gqbs2

XING GUO QIANG

M.MATAI, AMSAE-A

Automotive Assessor

K.K.LAU CPT(RET)

BEng(Hons),B.Bus,MBA,PEng,PE,  
MInstAEA,MASME,MIRTE

REGD Auto Consultant-SAE, Licensed Appraiser

DISCLAIMER OF LIABILITY TO THIRD PARTIES:- This Report is made solely for the use and benefit of the Client named on the front page of this Report.

No liability of responsibility whatsoever, in contract or tort, is accepted to any third party who may rely on the Report wholly or in part. Any third party acting or relying on this Report, in whole or in part, does so at his or her own risk.