

ASS. REC. BY

REF: CS3/CT118001061/Tld302

range & days

ASSIGNMENT (Office)

Memo

From (Person)

Chong Boon Sen

CTI

Date/Time: 17/01/2018 @ 14.01

Estimated Cost

Bill to

OD: TP WS / IP RES / OD RES / EVA / DV / MV / CS

To Inspect Vehicle No:

SKT 6976T

Insured:

SGM 341P

at Workshop ref:

8 Paragon

Tel:

9794 6477

of 71, Woodlands Ave 10 # 01-10 73 77 43

Policy No: DMPCSN3078241700

Claim No:

SNM18D00270C02

Sum Insured:

Excess:

Make of Veh:

(Client's Record)

18/01/2018

DOA: 12/01/2018

CA / REV / REP. / REV 24 HRS

'up'

RPT Instruction

Date/Time: 3.59pm @ 17/1/18

Person Contacted

Edward

Vehicle OUT

Date/Time

Action/Instruction

X

3.59pm

SKT 6976T - X

SGM 341P - X

Tougher

CTI

Date 18/01/2018

Estimated Cost

OD ☒ PWS TP RES / CD RES / EVA / INV / MV

To inspect Vehicle No SKT 6976T

at Workshop No 8 paragon

at 71 Woodlands Ave 10 # 01-10, 737743

Insured

Policy No

Claims No

Sum Insured

Excess

Client's Record

Make of Vehicle

Check consistency of the damages.

Policy Condition

Remark: The veh had commenced its repair at the time of inspection.



Salvage Market Value

ICAO Accident Report Consistent? Yes or No

GIA / FR Seen Consistent? Yes or No

Est. Repairs 4 days Res. Yes or No

LUT/Sum % S Val: Yes or No

CA / REV / REP / 24 HRS 'up'

Date Person Contacted Vehicle IN/OUT

SKT 6976T 2015 June

Type ☒ Car / M/Cycle / Bus / Van / Lorry / Taxi / Private / Other

Track / Trail / etc

Make Honda Vesel

Colour Blue

St/Reading 02338

Eng No

C No

Gen Con ☒ Good / Fair / Poor / Burnt

Steering In order / Jammed / Leaked / Burnt or

Brake In order / Jammed / Leaked / Burnt or

Mod Nil / A/B / STD A/Rim or

Tyre Size R 215 / 60 R16

BS ☒ DU / EXNOVA / GY / FS / LIZA / MID / CHTSU / PIR / SUM / TOYO / YOKO or

Front R Ba 6 L Ba 6 DOA 6
 Surveyed at 8 paragon
 Date of Damages 18/1/18

The UIC / Chassis frame / Body Structure affected due to collision

Date Time Action Instruction

Read GIA report TP CTI kar hit onto rear portion of SKT 6976T, damages consistent to accident

* Repair Estimate : S\$ 3500 - 4500

* 4 days

RECEIVED 10 MAY 2018

Date Time File Passes ☐ Prel. Report

☐ Final Report

Date Time File Returned

Days Of Repair 4

Resurvey No. of Trip

Survey Fee

150

Add Fee

☐ S\$ 100
☐ S\$ 200
☐ S\$ 300
☐ S\$ 400

Repair Format PRS

LUT/Sum 12/1/18

150

...CLAIM SUBFOLDER...(New Assignment)

CLAIM SUBFOLDER TRACKING

Case	Notified	Est Submitted	Adj Assigned	Adj Rpt	Adj Submitted	Ins Auth'd	Status
Main	17 Jan 2018		17 Jan 2018 14:01 Assign				New Assignment Cancel Case

Main

Reference

Claim Details

Documents

[Show All](#)

CLAIM SUBFOLDER DETAILS

[Created by insurer]

Insured:	ANG HAN KEE, ID: S7206242F		
Main Claimant:	TER LIANG YU BENTON, ID: S8732634I		
Vehicle Reg. No.:	SKT6976T	Date of Loss:	12/01/2018 18:00 - :59
Claim Type:	TP / SNM18D00270C02	Policy/Cover Note No.:	DMPCSN3078241700
Vehicle Reg. No. (Insured):	SGM341P	Policy No. (Claimant):	
		Excess:	S\$0.00
Repairer:	8 Paragon Pte Ltd (HQ) 71 WOODLANDS AVE 10 #01-10 WOODLANDS INDUSTRIAL XCHANGE, 737743 Woodlands - Tel:		
Handling Insurer:	China Taiping Insurance (Singapore) Pte. Ltd. (HQ) - Tel: 6389 6111 ... [Handled by Chong Boon Sen]		
Adjuster:	LKK Auto Consultants Pte Ltd (HQ) - Tel: 6256-3561 ... [Final Rpt due 26/01/2018]		
Adj Asg. Remarks:	DEAR KELVIN, PLEASE SURVEY THIRD PARTY, CHECK CONSISTENCY OF THE DAMAGES ON WITHOUT PREJUDICE BASIS. KINDLY LET US HAVE YOUR RECOMMENDED REPAIR AMOUNT IF THERE IS NO ESTIMATE PROVIDED DURING PRE REPAIR.		

ASSOCIATED MAIL RECEIVED

[View All](#)[Compose Case Mail](#)

There are no mail for this case.

ALL ASSOCIATED TASKS

[View All](#)[Search Tasks](#)[Create New Task](#)[Complete](#)

Due Date	Priority	Type	Task Group	Subject	Handler	Assigned By	Completed On	Created On	Done?
No results.									

CHIA S ARUL LLC
ADVOCATES & SOLICITORS
UEN 201330709H

ARULCHELVAN S

Our Ref : SKT 6976J(AY)

Your Ref :

15 January 2018

China Taiping Insurance (S) Pte Ltd
3 Anson Road
#16 - 00 Springleaf Tower
Singapore 079909

BY FACSIMILE ONLY
(Fax: 6224 7175/ 6224 7478)

Dear Sir,

RE: PROPERTY DAMAGE CLAIM
CLAIMANT : TER LIANG YU BENTON
ACCIDENT INVOLVING SKT 6976J & SGM 341P ALONG BKE ON 12
JANUARY 2018

1. We act for TER LIANG YU BENTON, the owner of motor vehicle no. SKT 6976J, which was involved in the aforesaid accident.
2. We hereby give you **NOTICE** that we are claiming against your insured motor vehicle no. SGM 341P for damages, costs and disbursements as a result of your insured driver's negligence.
3. Kindly let us know if you wish to conduct a pre-repair inspection on our client's motor vehicle at M/s 8 Paragon Pte Ltd at 71 Woodlands Ave 10 #01 - 10 Woodlands Industrial Xchange Singapore 737743 and kindly arrange with Mr Edward at 9794 6477.
4. If we do not hear from you within the next **two (2) working days**, we shall advise our client to proceed with their own inspection and repairs.
5. Please reply either by fax at 6733 8183 or by email to alywin@chiaarul.com.

Yours faithfully,

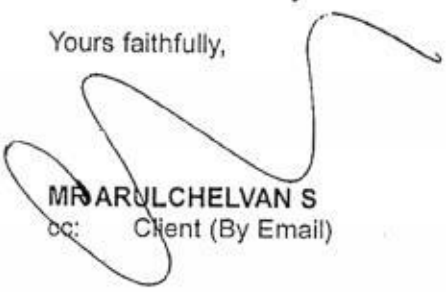
MR ARULCHELVAN S
cc: Client (By Email)

151 CHIN SWEE ROAD • #03-09
MANHATTAN HOUSE • SINGAPORE 169876
TEL : (65) 6733 4647 • FAX : (65) 6733 8183 (not for Service of Court documents)
EMAIL : info@chiaarul.com

Enquire PARF/COE Rebate for Registered Vehicle

Vehicle Owner Particulars	
Owner ID Type:	Singapore NRIC
Owner ID:	2634I
Vehicle Details	
Vehicle No.:	SKT6976J
Vehicle to be Exported:	No
Intended De-registration Date:	10 May 2018
Vehicle Make:	HONDA
Vehicle Model:	VEZEL 1.5X AUTO
Primary Colour:	Blue
Manufacturing Year:	2015
Engine No.:	L15B3519718
Chassis No.:	RU11019702
Maximum Power Output:	96.0 kW (128 bhp)
Open Market Value:	\$18,783.00
Original Registration Date:	19 Jun 2015
First Registration Date:	19 Jun 2015
Transfer Count:	0
Actual ARF Paid:	\$5,000.00
Intended PARF Rebate Details	
PARF Eligibility:	Yes
PARF Eligibility Expiry Date:	18 Jun 2025
PARF Rebate Amount:	\$3,750.00
Intended COE Rebate Details	
COE Expiry Date:	18 Jun 2025
COE Category:	A - Car up to 1600cc & 97kW (130bhp)
COE Period(Years):	10
QP Paid:	\$66,000.00
COE Rebate Amount:	\$46,896.00
Total Rebate Amount:	\$50,646.00

The information contained herein is correct as at 10 May 2018

OK

SINGAPORE ACCIDENT STATEMENT

IMPORTANT NOTICE

1. Please report correctly the details of the accident to speed up the claims process.
2. This Form must be completed by the Policyholder and/or the Authorised Driver.
3. Information provided must be as truthful and accurate as possible. Any wilful misrepresentation or withholding of material facts may allow insurance companies to repudiate policy ability.
4. The issue and acceptance of this Form by insurance companies is not an admission of policy liability on the part of the insurance companies.
5. Any false reporting may be referred to the Police for investigation.
6. This report will be forwarded by the insurers of the insurers of the GIA Records Management Centre established by the General Insurance Association of Singapore (GIA) for archiving and that copies of this report will for a fee be made available upon application by interested parties.
7. By the lodgement of this report to the insurers, you hereby consent to the archiving of this report at the centre and to copies of the report being made available aforesaid.

ACCIDENT STATEMENT

Date Of Report	15/01/2018 18:35
Date Of Accident	12/01/2018 18:30
Exact Location Of Accident	BKE TOWARDS SLE
Country/State of Loss	SINGAPORE

DETAILS OF OWN VEHICLE

Vehicle Registration Number	SKT6976J
-----------------------------	----------

Insured/Policyholder

Name Of Registered Owner	TER LIANG YU BENTON
NRIC No	S8732634I
Email Address	NOEMAIL
Mobile Phone No	(LOCAL) +65-96686657
Alternative Phone No	OTHERS-96686657

Vehicle Particulars

Manufacturer	HONDA
Model	VEZEL-1.5 (A)
Exact Purpose for which vehicle was being used at time of accident	PRIVATE USE
Are you claiming under your own insurance policy for repair to your vehicle?	NO
If No, Please state action to be taken	THIRD PARTY
Vehicle Category	PRIVATE CAR

Insurance Company

Name of Insurance Company	NTUC INCOME INSURANCE CO-OPERATIVE LTD
Type Of Coverage	COMPREHENSIVE
Fleet Policy	NO
Policy Number	5072042020-02
Cover Note Number	

Driver

Name of Driver	TER LIANG YU BENTON
NRIC No	S8732634I
Date Of Birth	17/10/1987
Occupation	INDOOR
Date Of Driving Pass	09/11/2009
Driving Experience	8 YEARS AND 2 MONTHS
Gender	MALE
Mobile Number	(LOCAL) +65-96686657
Fax Number	
Contact Number	OTHERS-96686657
Email Address	NOEMAIL

Address	BLK 336B ANCHORVALE CRESCENT #14-36 SINGAPORE
Postcode	542336
Was driver an employee of the Insured's Company	NO
If No, Relationship of the Driver with the Insured	OWNER
Vehicle Registration Number of Driver's Own Vehicle	-
	-
	-
Insurance Company of Driver's Own Vehicle	-
	-
	-

General Information of the Accident

Type Of Accident	COLLISION - HEAD TO REAR
Weather Conditions	CLEAR
Road Surface	WET

Other Information

Was any foreign vehicle involved in this accident?	NO
Number of vehicles involved in the accident	2
Was any body injured in the Accident?	NO
Was any injured conveyed to hospital by ambulance?	NO
Was any other material or property damaged?	YES
I have been approached by unknown person(s) soliciting/offering accident claims assistance.	NO
Number of Passengers (Including Driver)	1

Details of Police Action

Was the accident reported to the police?	NO
If Yes, Please state which Police Station	
Was notice of intended Prosecution given?	NO
If Yes, against whom?	

Circumstances of Accident

REFER ATTACHED

Attachment(s)

Are accident photos available for attachment?	YES
Was there any video captured by Car Camera?	YES
Was there any audio recorded?	NO

DETAILS OF OTHER VEHICLE PROPERTY 1

Vehicle Registration Number	SGM341P
Vehicle Make/Model/Colour	
Details Of Properties	
Vehicle Category	PRIVATE CAR
Name of Driver	ANG HAN KEE
NRIC/Passport Number	S7206242F
Contact Number	94880866
Address	
Postcode	
Insurance Company Name	
Nature Of Damage	
No. Of Passenger (Including Driver)	

SKETCH PLAN

IMPORTANT NOTICE

1. Please report correctly the details of the accident to speed up the claims process.
2. This Form must be completed by the Policyholder and/or the Authorised Driver.
3. Information provided must be as truthful and accurate as possible. Any wilful misrepresentation or withholding of material facts may allow insurance companies to repudiate policy liability.
4. The issue and acceptance of this Form by insurance companies is not an admission of policy liability on the part of the insurance companies.
5. Any false reporting may be referred to the Police for investigation.
6. The report will be forwarded by the insurers of the GIA Records Management Centre established by the General Insurance Association of Singapore (GIA) for archiving and that copies of this report will for a fee be made available upon application by interested parties.
7. By the lodgment of this report to the insurers, you hereby consent to the archiving of this report at the centre and to copies of the report being made available aforesaid.
8. **Consent under the Personal Data Protection Act (PDPA)**

I understand, acknowledge, agree and consent that:

- (a) My insurer, my workshop and the General Insurance Association of Singapore ("GIA") may/are permitted to collect, use, disclose and/or process my personal data/personal information set out in this [form] and any other personal information provided by me or possessed by my insurer (collectively the "Personal Information") and disclose and transfer such Personal Information to all insurer(s) who have insured vehicle(s) involved in this accident (all insurer(s) who have insured vehicle(s) involved in this accident shall be collectively referred to as the "Insurers"), the Insurers' lawyers/law firms, the Monetary Authority of Singapore and any relevant government agency/authority (such as the police), for the purpose(s) of:
 - (i) processing, handling and/or dealing with my claims including the settlement of the claims and any necessary investigations relating to the claims;
 - (ii) investigating the accident and/or my claims;
 - (iii) carrying out and/or dealing with my instructions or responding to any enquiries by me;
 - (iv) administering my claims (including the mailing of correspondence, statements, invoices, reports or notices to me, which could involve disclosure of certain personal data about me to bring about delivery of the same as well as on the external cover of envelopes/mail packages); and/or
 - (v) complying with applicable law in administering, processing, handling and/or dealing with my claims (collectively the "Purposes")
- (b) all insurer(s) who have insured vehicle(s) involved in this accident and the Insurers' lawyers/law firms, may/are permitted to collect, use, disclose and/or process my Personal Information for one or more of the above Purposes; and
- (c) my Personal Information may/can be disclosed by any of the Insurers and/or GIA to their third party service providers or agents (including their lawyers/law firms), which may be sited outside of Singapore, for one or more of the above Purposes.
- (d) my Personal Information will also be collected and used to compile claims history for the purpose of fraud detection, investigation and management in present and all future claims.
- (e) the information so collected under (d) above may be shared / disclosed:
 - (i) to all insurers and/or any other third parties that assist in evaluating, investigating, controlling or managing fraud, regulators, law enforcement and government agencies as reasonably required for the purposes stated, or
 - (ii) for complying with requirements under any regulations, laws or court orders.

 Policyholder's Signature
 Date & Time:

 Driver's Signature
 (If driver is not the policyholder)
 Date & Time:

 Reporting Centre Personnel's Signature
 Name:
 NRIC/FIN No.:

SKETCH PLAN

DESCRIBE CIRCUMSTANCES OF THE ACCIDENT

I was travelling along RKE towards SLE exit, suddenly a vehicle
SGM341P hit me at my back & my vehicle SKT6976J.
There was a slight skidding during the event.

DECLARATION

I/We declare the foregoing particulars are true in every respect.

Policyholder's Signature
Date & Time:

Driver's Signature
(If driver is not the policyholder)
Date & Time:

Reporting Centre Personnel's Signature
Name:
NRIC/FIN No.:

Accident Photo



Accident Photo



Accident Photo



Accident Photo



Accident Photo



Accident Photo



Accident Photo

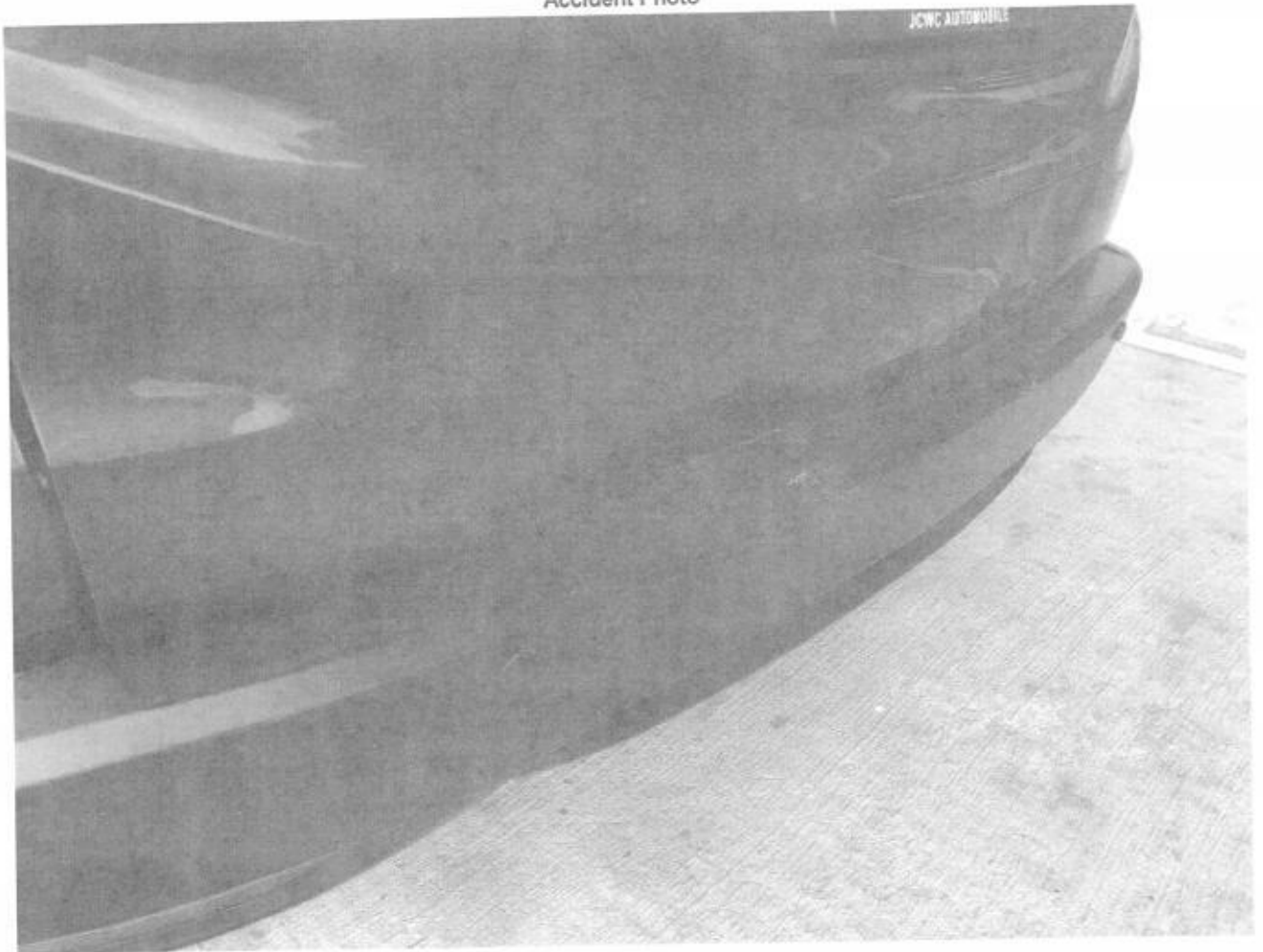

Accident Photo



...CLAIM SUBFOLDER...(Pending for Survey Report)

CLAIM SUBFOLDER TRACKING							
Case	Notified	Est Submitted	Adj Assigned	Adj Rpt	Adj Submitted	Ins Auth'ed	Status
Main	17 Jan 2018		17 Jan 2018 14:01 Edit Adj Rpt	\$0.00 Edit Estimates	\$0.00 View Rpt		Pending for Survey Report Cancel Case

Main	Reference	Claim Details	Documents	Show All					
CLAIM SUBFOLDER DETAILS [Created by insurer]									
Insured: ANG HAN KEE , ID: S7206242F									
Main Claimant: TER LIANG YU BENTON , ID: S8732634I									
Vehicle Reg. No.: SKT6976J		Date of Loss: 12/01/2018 18:00 - :59 [30 Months and 24 Days From LTA Reg Date (Man Yr)]							
Claim Type: TP / SNM18D00270C02		Policy/Cover Note No.: DMPCSN3078241700							
Vehicle Reg. No. (Insured): SGM341P		Policy No. (Claimant):							
		Excess: \$0.00							
Repairer: 8 Paragon Pte Ltd (HQ) 71 WOODLANDS AVE 10 #01-10 WOODLANDS INDUSTRIAL XCHANGE, 737743 Woodlands - Tel:									
Handling Insurer: China Taiping Insurance (Singapore) Pte. Ltd. (HQ) - Tel: 6389 6111 ... [Handled by Chong Boon Sen]									
Adjuster: LKK Auto Consultants Pte Ltd (HQ) - Tel: 6256-3561 ... [Handled by MOHD RASUL] ... [Final Rpt due 26/01/2018]									
Adj Asg. Remarks: DEAR KELVIN, PLEASE SURVEY THIRD PARTY, CHECK CONSISTENCY OF THE DAMAGES ON WITHOUT PREJUDICE BASIS. KINDLY LET US HAVE YOUR RECOMMENDED REPAIR AMOUNT IF THERE IS NO ESTIMATE PROVIDED DURING PRE REPAIR.									
ASSOCIATED MAIL RECEIVED View All Compose Case Mail									
There are no mail for this case.									
ALL ASSOCIATED TASKS View All Search Tasks Create New Task Complete									
Due Date	Priority	Type	Task Group	Subject	Handler	Assigned By	Completed On	Created On	Done?
No results.									

Claim Documents

*SKT6976J (SNM18D00270C02)
[SGM341P]
TP
TER LIANG YU BENTON
Jan 12 2018 6:00PM
[ANG HAN KEE]
8 Paragon Pte Ltd

Upload Documents Upload Photos Compose New Letter		View View in Browser
Photos/Images		3 per page <input type="button" value="v"/> <input checked="" type="checkbox"/>
No	Relabel/Reorder	LKK Auto Consultants Pte Ltd (HQ)
1	10/05/18 10:28	General View
2	10/05/18 10:32	Photographs of Damaged Parts
		1 per page <input type="button" value="v"/> <input checked="" type="checkbox"/>
Documentation		
No	Finalized On	China Taiping Insurance (Singapore) Pte. Ltd. (HQ)
1	17/01/18 14:04	INSURED SAS REPORT SGM341P
2	17/01/18 14:04	THIRD PARTY SAS REPORT SKT6976J
3	17/01/18 14:04	THIRD PARTY SKT6976J -FROM CHIA S ARUL LLC -PRS LTR
4	17/01/18 14:04	PRS EMAIL

Documents Checklist

DOCUMENTS CHECKLIST	Reset	Save	Print
There are no document checklists configured.			
Our Checklist Remarks - LKK Auto Consultants Pte Ltd (HQ)			
Show Remarks To: <input type="checkbox"/> Handling Insurer <small>Note: Remarks are private unless you show it to other parties.</small>			

LKK Auto Consultants Pte Ltd

(Co.Reg.No:199607198R)
51 Ubi Ave 1 #01-25, Paya Ubi Industrial Park
Singapore 408933

Tel: 6256-3561 Fax: 6844-8805 Email: sur@lkkauto.com;assignments@lkkauto.com

VEHICLE DAMAGE INSPECTION REPORT

Our File No: CS3/CTI18001061/T1D3E2

Date: 10/05/2018

REFERENCE

Handling Insurer: China Taiping Insurance
(Singapore) Pte. Ltd.

Policy No: DMPCSN3078241700

Claimant Vehicle
No: SKT6976J

Insured Vehicle
No: SGM341P

Date of Loss: 12/01/2018

Nature of Claim: TP

Claim
No: SNM18D00270C02

DESCRIPTION & IDENTIFICATION OF VEHICLE

Reg No:	SKT6976J	Engine No:	L15B3519718
Make & Model:	HONDA VEZEL, 1.5 (A)	Chassis No:	RU11019702
Reg. Date:	19/06/2015 (Man. Year: 2015)	Odometer:	62338 km
Colour:	Blue		
Engine Capacity:	1496 cc		
Market Value/New Car Price:	N/A		
Sum Insured (S\$):	Market Value/New Car Price		

CONDITION OF VEHICLE AT THE TIME OF SURVEY

General Condition:	Steering (Serviceable):	Yes	Footbrake (Serviceable):	Yes
Handbrake (Serviceable):	Yes	Engine Modification:	No	Pre-accident Condition:

CONDITION OF TYRES

Front Tyre Size:	215/60 R16	Rear Tyre Size:	215/60 R16
Front Left Side:	Dunlop 6 mm	Rear Left Side:	Dunlop 6 mm
Front Right Side:	Dunlop 6 mm	Rear Right Side:	Dunlop 6 mm

The above values represent the remaining tyre treads depth

COST OF CLAIMS	Repairer's	Adjuster's	Difference	Diff %
Parts	0.00	0.00	0.00	
Miscellaneous Items	0.00	0.00	0.00	
Labour	0.00	0.00	0.00	
Paintwork Labour	0.00	0.00	0.00	
Towing	0.00	0.00	0.00	
Nett Amount (S\$)	0.00	0.00	0.00	

INSPECTION

Date of Assignment: 17/01/2018
Date Inspected: 18/01/2018 Inspected At:

8 Paragon Pte Ltd (HQ)
71 WOODLANDS AVE 10 #01-10
WOODLANDS INDUSTRIAL XCHANGE
Singapore 737743

Estimated Period of Repair: 4.0 days

Adjuster: MOHD RASUL

Manager: Nivitha Govindasamy

NOTE: This report represents our findings at the time and place of inspection stated herein. Such inspection has been carried out to the best of our knowledge and ability but any other liability under any other circumstances is hereby expressly excluded.

A)THE INSPECTION WAS CONDUCTED ON A "WITHOUT PREJUDICE" BASIS.

B) THE REPAIR ESTIMATE WAS NOT PRESENTED AT THE TIME OF INSPECTION.

THE REPAIRER WAS TOLD TO PREPARE THE ESTIMATE.

C) ENCLOSED PLEASE FIND DAMAGED VEHICLE PHOTOGRAPHS.

THE ESTIMATED REPAIR COST OF THE DAMAGED VEHICLE IS IN THE REGION OF \$3,500.00 -\$4,500.00

REPAIR DETAILS

Reference

Part Source: MRM-SG	Version: 1.0 (Last Synchronised: 10 May 2018)
Parts: M1-SUV	HONDA VEZEL 1.5 (A) (Catalogue:Merimen Singapore 1.0)
Labour: Repairer's	(Price-denominated Standard List)
Print Code:	(Unsubmitted, no print-code for SKT6976J)
Validity:	These estimates are valid only if they contain the print code (above) on all estimate pages, running page numbers with the END OF ESTIMATES marker on the last estimate page
Further Info:	Items/values not in reference catalogue are prefixed with an asterisk *.

Recommended Parts

There are no new parts selected.

Report was unsubmitted during this print-out.

Recommended Miscellaneous Items

There are no new miscellaneous items selected.

Recommended Labour

There are no labour items selected.

Report was unsubmitted during this print-out.

< END OF ESTIMATES >