

SINGAPORE ACCIDENT STATEMENT

IMPORTANT NOTICE

1. Please report correctly the details of the accident to speed up the claims process.
2. This Form must be completed by the Policyholder and/or the Authorised Driver.
3. Information provided must be as truthful and accurate as possible. Any wilful misrepresentation or withholding of material facts may allow insurance companies to repudiate policy ability.
4. The issue and acceptance of this Form by insurance companies is not an admission of policy liability on the part of the insurance companies.
5. **Any false reporting may be referred to the Police for investigation.**
6. This report will be forwarded by the insurers of the insurers of the GIA Records Management Centre established by the General Insurance Association of Singapore (GIA) for archiving and that copies of this report will for a fee be made available upon application by interested parties.
7. By the lodgement of this report to the insurers, you hereby consent to the archiving of this report at the centre and to copies of the report being made available aforesaid.

ACCIDENT STATEMENT

Date Of Report	08/01/2018 19:37
Date Of Accident	08/01/2018 16:00
Exact Location Of Accident	219 BEDOK CENTRAL CARPARK
Country/State of Loss	SINGAPORE

DETAILS OF OWN VEHICLE

Vehicle Registration Number	SJM9284B
Insured/Policyholder	
Name Of Registered Owner	MS CARZ LEASING PTE. LTD.
Co Reg No	201401066R
Email Address	NOEMAIL
Mobile Phone No	
Alternative Phone No	OFFICE-97527501

Vehicle Particulars

Manufacturer	TOYOTA
Model	WISH-1.8 (A)
Exact Purpose for which vehicle was being used at time of accident	WORK PURPOSE
Are you claiming under your own insurance policy for repair to your vehicle?	NO
If No, Please state action to be taken	REPORTING ONLY
Vehicle Category	PRIVATE HIRE

Insurance Company

Name of Insurance Company	AXA INSURANCE PTE LTD
Type Of Coverage	COMPREHENSIVE
Fleet Policy	YES
Policy Number	VFX/P1829391
Cover Note Number	

Driver

Name of Driver	SHAMSUDEEN BIN HAJA MAIDEENN
NRIC No	S1336207F
Date Of Birth	07/09/1958
Occupation	OUTDOOR
Date Of Driving Pass	11/04/1979
Driving Experience	38 YEARS AND 8 MONTHS
Gender	MALE
Mobile Number	(LOCAL) +65-97527501
Fax Number	
Contact Number	
EEmail Address	NOEMAIL

Address	BLK 713 BEDOK RESERVOIR ROAD #06-3932
Postcode	470713
Was driver an employee of the Insured's Company	NO
If No, Relationship of the Driver with the Insured	OTHER - HIRER
Vehicle Registration Number of Driver's Own Vehicle	-
	-
	-
Insurance Company of Driver's Own Vehicle	-
	-
	-

General Information of the Accident

Type Of Accident	SIDE SWIPE
Weather Conditions	CLEAR
Road Surface	DRY

Other Information

Was any foreign vehicle involved in this accident?	NO
Number of vehicles involved in the accident	
Was any body injured in the Accident?	NO
Was any injured conveyed to hospital by ambulance?	NO
Was any other material or property damaged?	YES
I have been approached by unknown person(s) soliciting/offering accident claims assistance.	NO
Number of Passengers (Including Driver)	6
Passenger 1	NAME: : KOKOM KOMARIAH GENDER: : FEMALE
Passenger 2	NAME: : NASHIRAH SHAMSUDEEN GENDER: : FEMALE
Passenger 3	NAME: : FATHIYYAH SHAMSUDEEN GENDER: : FEMALE
Passenger 4	NAME: : HASNAHUMAIRAH SHAMSUDEEN GENDER: : FEMALE
Passenger 5	NAME: : MARDHIYAH SHAMSUDEEN GENDER: : FEMALE

Details of Police Action

Was the accident reported to the police?	NO
If Yes, Please state which Police Station	
Was notice of intended Prosecution given?	NO
If Yes, against whom?	

Circumstances of Accident

REFER TO SKETCH PLAN

Attachment(s)

Are accident photos available for attachment?	YES
Was there any video captured by Car Camera?	NO
Was there any audio recorded?	NO

DETAILS OF OTHER VEHICLE PROPERTY 1

Vehicle Registration Number	GBC2315P
Vehicle Make/Model/Colour	TOYOTA HIACE AUTO

Details Of Properties

Vehicle Category	GOODS VEHICLE
Name of Driver	
NRIC/Passport Number	
Contact Number	
Address	
Postcode	
Insurance Company Name	
Nature Of Damage	
No. Of Passenger (Including Driver)	

Sketch Plan

SKETCH PLAN

IMPORTANT NOTICE

1. Please report correctly the details of the accident to speed up the claims process.
2. This Form must be completed by the Policyholder and/or the Authorised Driver.
3. Information provided must be as truthful and accurate as possible. Any wilful misrepresentation or withholding of material facts may allow insurance companies to repudiate policy liability.
4. The issue and acceptance of this Form by insurance companies is not an admission of policy liability on the part of the insurance companies.
5. Any false reporting may be referred to the Police for investigation.
6. The report will be forwarded by the insurers of the GIA Records Management Centre established by the General Insurance Association of Singapore (GIA) for archiving and that copies of this report will for a fee be made available upon application by interested parties.
7. By the lodgment of this report to the insurers, you hereby consent to the archiving of this report at the centre and to copies of the report being made available aforesaid.

8. Consent under the Personal Data Protection Act (PDPA)

I understand, acknowledge, agree and consent that:

- (a) My insurer, my workshop and the General Insurance Association of Singapore ("GIA") may/are permitted to collect, use, disclose and/or process my personal data/personal information set out in this (form) and any other personal information provided by me or possessed by my insurer (collectively the "Personal Information") and disclose and transfer such Personal Information to all insurer(s) who have insured vehicle(s) involved in this accident (all insurer(s) who have insured vehicle(s) involved in this accident shall be collectively referred to as the "Insurers"), the Insurers' lawyers/law firms, the Monetary Authority of Singapore and any relevant government agency/authority (such as the police), for the purpose(s) of:
 - (i) processing, handling and/or dealing with my claims including the settlement of the claims and any necessary investigations relating to the claims;
 - (ii) investigating the accident and/or my claims;
 - (iii) carrying out and/or dealing with my instructions or responding to any enquiries by me;
 - (iv) administering my claims (including the mailing of correspondence, statements, invoices, reports or notices to me, which could involve disclosure of certain personal data about me to bring about delivery of the same as well as on the external cover of envelopes/mail packages); and/or
 - (v) complying with applicable law in administering, processing, handling and/or dealing with my claims (collectively the "Purposes")
- (b) all insurer(s) who have insured vehicle(s) involved in this accident and the Insurers' lawyers/law firms, may/are permitted to collect, use, disclose and/or process my Personal Information for one or more of the above Purposes; and
- (c) my Personal Information may/can be disclosed by any of the Insurers and/or GIA to their third party service providers or agents (including their lawyers/law firms), which may be sited outside of Singapore, for one or more of the above Purposes.
- (d) my Personal Information will also be collected and used to compile claims history for the purpose of fraud detection, investigation and management in present and all future claims.
- (e) the information so collected under (d) above may be shared / disclosed:
 - (i) to all insurers and/or any other third parties that assist in evaluating, investigating, controlling or managing fraud, regulators, law enforcement and government agencies as reasonably required for the purposes stated, or
 - (ii) for complying with requirements under any regulations, laws or court orders.



Policyholder's Signature
Date & Time:

Driver's Signature
(If driver is not the policyholder)
Date & Time:

Reporting Centre Personnel's Signature
Name: Subhan
NRIC/FIN No.: 510007710

Sketch Plan #2

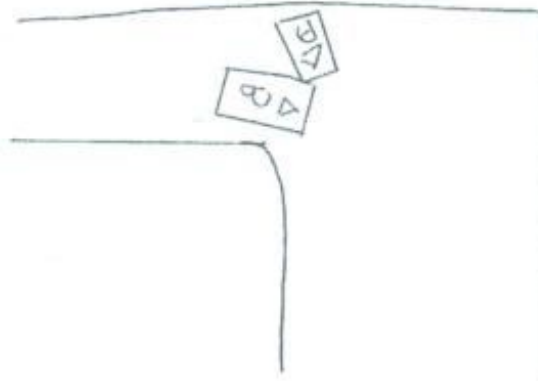
SKETCH PLAN



Vehicle A) SJM9284B

Vehicle B) GBC2315P

DESCRIBE CIRCUMSTANCES OF THE ACCIDENT

On the stated date and time, I vehicle 'A' was travelling on the stated venue. I was park stationery in my lane and checked lane is clear before proceeding. while doing so, suddenly vehicle turn out and hit onto my rear right portion.

Passenger 1 : Kokom Komariah (F)
 Passenger 2 : Nashirah Shamsudeen (F)
 Passenger 3 : Fathiyah Shamsudeen (F)
 Passenger 4 : Hasnahumairah Shamsudeen (F)
 Passenger 5 : Mardhiyah Shamsudeen (F)

DECLARATION

I/We declare the foregoing particulars are true in every respect.

Policyholder's Signature
 Date & Time:

Driver's Signature
 (If driver is not the policyholder)
 Date & Time:

Reporting Centre Personnel's Signature
 Name: *S. L. S. S.*
 NAIC/FIN No.: *1000000000*

Accident Photo



Accident Photo



Accident Photo



Accident Photo



Accident Photo



Accident Photo



Accident Photo



Accident Photo

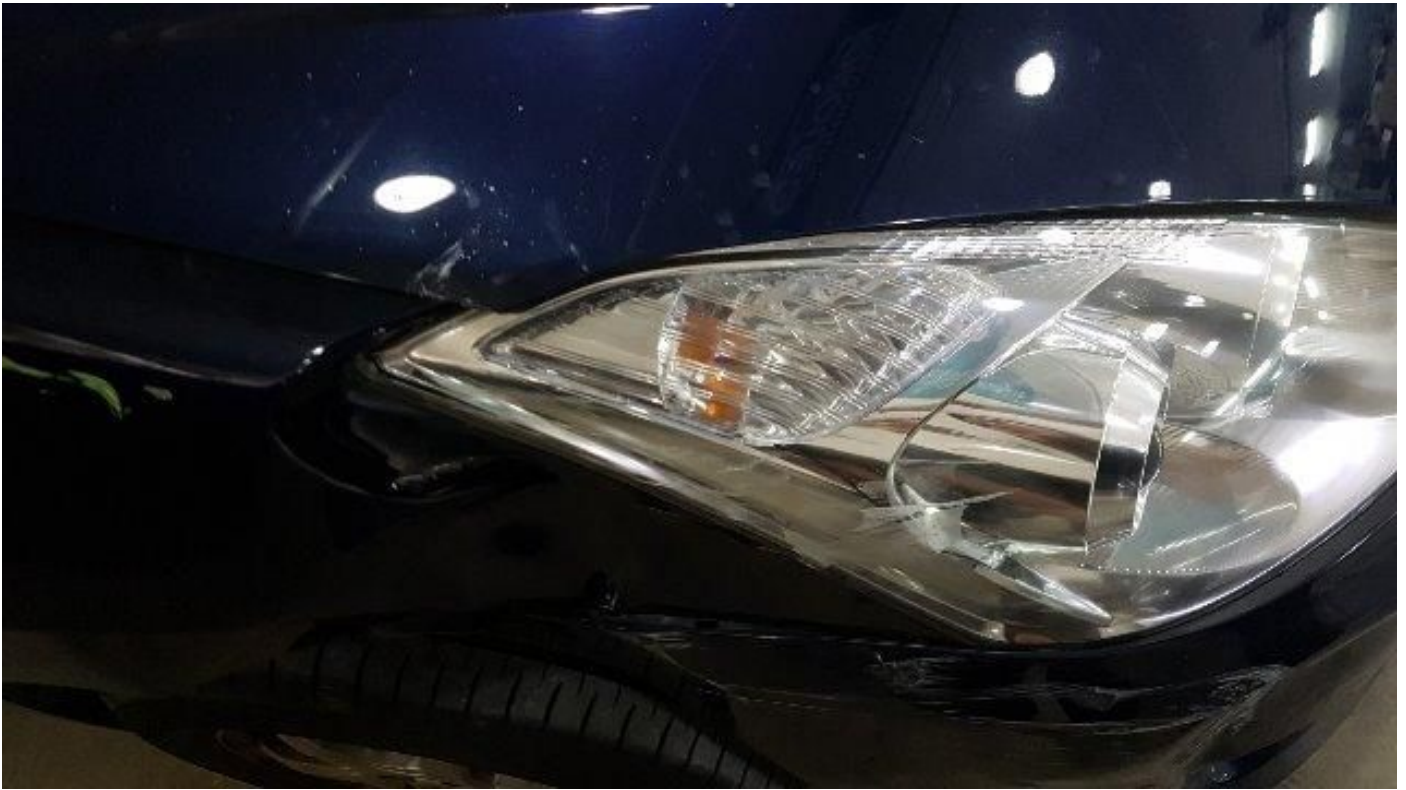

Accident Photo



Accident Photo



Accident Photo



Accident Photo



Accident Photo



Accident Photo



Accident Photo



Driving License

REPUBLIC OF SINGAPORE DRIVING LICENCE

Portrait of a man with a mustache.

License Number: **S1336207F**

Name: **SHAMSUDEEN BIN HAJA MAIDEEN**

Birth Date: **07 Sep 1958**

Issue Date: **18 Mar 2003**

Barcode: 0002975198

YOU ARE LICENSED TO DRIVE VEHICLES IN THE FOLLOWING CLASS(ES)

Class	Description	PASS DATE
Class 2B	Motorcycles not exceeding 200 cc	16 Oct 1989
Class 2A	Motorcycles between 201 cc and 400 cc	16 Oct 1989
Class 3	Motor Cars and Motor Tractors the weight of which unladen does not exceed 2500 kilograms	11 Apr 1979
Class 4	Heavy Motor Cars and Motor Tractors the weight of which unladen exceeds 2500 kilograms	12 May 1980
Class 5	Motor Vehicles which are not constructed themselves to carry any load and the weight of which unladen exceeds 7250 kilograms	10 Jan 1980

NP 428A

Barcode: Licence No: S1336207F

Insurance policy

AXA INSURANCE PTE LTD
8 Shenton Way, #24-01
AXA Tower, Singapore 068811
Customer Service Centre #B1-01
Tel:(65)63387288 Fax:(65)63382522
Website:www.axa.com.sg
GST Registration Number: 199903512M
customer.service@axa.com.sg



CERTIFICATE OF INSURANCE

■ Motor Vehicles (Third-Party Risks and Compensation) Act, (Chapter 189) ■ Motor Vehicles (Third-Party Risks and Compensation) Rules, 1960 ■ Road Transport Act, 1987 (Malaysia) ■ Motor Vehicles (Third-Party Risks) Rules, 1959 (Malaysia)

CERTIFICATE NO.	: VFX/P1829391	Account No. : 00914
Coverage	: Comprehensive	
Sum Insured	: Market Value At The Time Of Loss	
Name of Policy Holder	: MS CARZ LEASING PTE LTD	
Vehicle Registration No.	: SJM9284B	
Period of Insurance	: From 21/07/2017 To 20/07/2018 (Both Dates Inclusive)	

PERSONS OR CLASSES OF PERSONS ENTITLED TO DRIVE*

Named Driver(s) as stated in the Policy

1. ANY AUTHORISED DRIVER

Provided that the person driving is permitted in accordance with the licensing or other laws or regulations to drive the Motor Vehicle or has been so permitted and is not disqualified by order of a Court of Law or by reason of any enactment or regulation in that behalf from driving the Motor Vehicle.

LIMITATIONS AS TO USE*

- (a) Use for the carriage of passengers or goods in connection with the Policyholder's business.
 - (b) Use for social, domestic and pleasure purposes.
- The Policy does not cover
- (a) Use for racing, pace making, reliability trial or speed-testing
 - (b) Use whilst drawing a trailer except the towing (other than for reward) of any one disabled mechanically propelled vehicle

(04)

EXCESS :

Sect I - Used In S'pore Only	: SGD 3,000.00
Sect II-Used In Singapore Only	: SGD 3,000.00
Sect I - Used Outside S'pore	: SGD 6,000.00
Sect II-Driven Outside S'pore	: SGD 6,000.00
Windscreen Excess	: SGD 400.00

* Limitations rendered inoperative by Section 8 of the Motor Vehicles (Third-Party Risks and Compensation) Act, (Chapter 189) and Section 95 of the Road Transport Act, 1987 (Malaysia), are not to be included under these headings.

I/We hereby certify that the policy to which this Certificate relates is issued in accordance with the provisions of the Motor Vehicles (Third Party Risks and Compensation) Act, (Chapter 189) and Part IV of the Road Transport Act, 1987 (Malaysia).

AXA INSURANCE PTE LTD

Authorized Signature

Issued by - SGOGOWT on 19/07/2017

IMPORTANT :

Policyholders are warned that on the sale of a motor vehicle they must surrender the Certificate of Insurance and the Policy to the insurance company. If the Certificate of Insurance has been lost or destroyed a Statutory Declaration to the effect must be made. Failure to comply with this obligation is an offence under the Motor Vehicle (Third-Party Risks and Compensation Act (Cap. 189).

FOR INDIVIDUAL CUSTOMERS : Cover Under the policy is valid only upon the payment of the full premium stated on the policy.

FOR NON-INDIVIDUAL CUSTOMERS : Please refer to the Premium Warranty Clause on the policy